APRIL 5, 1920.—[PART II.]
—Amusements—Entertainments.
AUDITORIUM—
lunes
AUDITORIUM
RTING TODAY
HOWS—1, 3, 5, 7 and 9
S—25c, 35c, 50c and War Tax
Boxes and Loges 75c

ONFESSION"
m the Play by HAL REID
ed by BERTRAM BRACKEN
brilliant cast headed by
ENRY B. WALTHALL
WIS and DR. RAY HASTINGS
T THE GREAT ORGAN
very human emotion
by its tremendous action
with life's greatest problem
of Love, A Theme
d Devotion Never Before Attempted
EATER— Grand at Seventh
theater
EMA Grand at
POSITIVELY ONE WEEK ONLY
KING VIDOR'S
INITIAL FIRST NATIONAL ATTRACTION
E FAMILY HONOR
TEN MARVELOUS FEATURES
CONDENSED OPERATIC VERSION. SECOND ACT, "IL TROVATORE."
Presentations at 12, 1:15, 3:15, 5:15, 7:15, 9:15.
CINEMA ORCHESTRA
NICOLA DONATELLI DIRECTOR
OADWAY— 833 S. Broadway
ALLY'S
ADWAY
Marshall Nellan presents
"The River's End"
By James Oliver Curwood
Lewis Stone, Marjorie Daw, Jane Novak, Barney Sherry, Togo Yamamoto.
ng and thrilling story of the frozen North—the la
idnight Sun—the country where men do not quit
vention and recognize only one tradition—A MA
BE STRONG!
PATHE AND EDUCATIONAL FEATURES
MUSICAL PROGRAM
BY GREATER ORCHESTRA AND ORGAN.
"SOONER or LATER"
A RIOT OF FUN WITH
OWEN MOORE
Topical News, Burton Holmes, Oriental Colleg and Cwda, "A Trip to Hawaiian Islands" 11:00, 2:15, 4:30, 5:45, 7:30, 9:45
ELSIE JANIS in
THE IMP
COMEDY—MY SOUTHERN GIRL
NGING AND DANCING—STUNNING COSTUMES
TTY GIRLS AND GOOD COMEDY
"A GAMBLE IN SOULS"
—WITH—
Dorothy Dalton and William Desmond
"MY HUSBAND'S OTHER WIFE"
STARRING SYLVIA BREAMER
THOSE FUNNY HALLROOM BOYS
Flanagan & Edwards "Breaking Into Society"
RAND AVE. THEATER— AND
HE UNDERCURRENT," featuring Guy Empey, Sup
oberts, the child marvel, Mount Kelcway, a Prizma
Frank Lagoss at Organ.
LUXE Alvarado, Bet. 8th and 9th, OPPOSITE WESTLAKE PARK
RAY in "ALARM CLOCK ANDY"
MATINEE DAILY—STARTING 1:30

In Three Parts—30 Pages
PART I—TELEGRAPH SHEET—14 PAGES

The Los Angeles Times

"Rail on, rail on, and on, and on."

TUESDAY MORNING, VOL. XXXIX. APRIL 6, 1920.

Liberty Under Law—Equal Rights—True Industrial Freedom.

JOHNSON LEADS IN EARLY RETURNS FROM MICHIGAN.

Count is but Partial, with Rural Districts Missing; Hoover is Favorite of the Democrats.

[BY A. P. NIGHT WIRE.]

DETROIT, April 6.—With partial returns from more than half the counties in the State tabulated, United States Senator Hiram W. Johnson had attained a big lead over Maj.-Gen. Leonard Wood for indorsement as the Republican nominee in today's Presidential preference primary.

Figures from 446 precincts out of 811 in the State gave: Johnson, 18,688; Wood, 13,688; Herbert Hoover, 9771. Lowden of Illinois were trailing in a close race for third place with the figures showing Lowden, 10,812, and Hoover, 9771. A close race developed in the Democratic contest, Hoover holding a slim margin over Gov. Edwards of New Jersey. The figures from 227 precincts showed: Hoover, 1915; Edwards, 2875.

In the incomplete returns the fight for third place on the Democratic ticket was between former Secretary of the Treasury McAdoo and William J. Bryan. McAdoo had 2165, and Bryan 1915. Palmer was in the rear with 1524.

Returns from Kalamazoo City complete gives: Republican: Wood, 1427; Johnson, 1053; Hoover, 1053; Lowden, 686; Harding, 170; Poindexter, 15; Simpson, 11.

Democrats: McAdoo, 422; Bryan, 300; Hoover, 300; Edwards, 139; Palmer, 76.

Returns from the incomplete returns the fight for third place on the Democratic ticket was between former Secretary of the Treasury McAdoo and William J. Bryan. McAdoo had 2165, and Bryan 1916. Palmer was in the rear with 1524.

DETROIT, April 5.—Organization of the Hoover Republican Club of Michigan was completed today with the election of George D. Dyer of Springfield as chairman.

OHIO UNPLEDGED.

[BY A. P. NIGHT WIRE.]

PROVIDENCE (R. I.) April 5.—Organization of the "marked Socialists of President Wilson," and "the sinister trend toward combination of industries as suggested in his partiality to the soviet" was denounced today at the Republican State convention by Congressman Simeon D. Fess of Ohio.

"The Republican party believes the success of a nation depends upon the exercise of initiative in the exercise of invention and discovery," the speaker said.

Referring to the marked Socialists of President Wilson, who, under the stress of war has extended governmental activities to cover all professions and who has called "from the strangest polyglot of origin ever invited into positions of responsibility."

The state convention and the district conventions held at the same time elected an unpledged delegation, members of the national delegation without opposition. Gov. Cox headed the four delegates at large.

The platform declared for ratification of the peace treaty with "such reservations as will favor America," for a large merchant marine, for economy of government expenditures, an adequate standing army and a citizens' reserve and equal training, the cost of living, the high cost of transportation and "increased production, stimulation of enterprise, checking of private extravagance and waste, and reduction in public expenditures, are a national necessity."

NEWARK (N. J.) April 5.—Senator Hiram Johnson of California opened his New Jersey campaign for the Republican Presidential nomination with an address here tonight in which he renewed his attack on supporters of the peace treaty.

MONTANA HOOVER CLUB.

[BY A. P. DAY WIRE.]

GREAT FALLS (Mont.) April 5.—The Herbert C. Hoover campaign for the nomination upon the Republican ticket for President in the Republican primaries, April 23, was launched today. J. W. Sherwood of Great Falls being announced as manager of the Hoover campaign for the State.

Mr. Sherwood is manager of the Royal Milling Company, with headquarters in Great Falls, and announces that an active and aggressive publicity campaign will be put on until the close of the primaries.

This is the second Republican Presidential candidate with headquarters in Great Falls, Fletcher Maddox of this city being manager of the Leonard Wood campaign for the State.

LOWDEN SUBMITS DATA.

[BY A. P. NIGHT WIRE.]

WASHINGTON, April 5.—Gov. Lowden of Illinois sent a representative here today to submit information to Senator Borah, Republican, Idaho, regarding expenses of his Republican Presidential campaign, which Senator Borah recently criticised.

PROVIDENCE (R. I.) April 5.—An uninstructed delegation to the Republican National Convention was elected without opposition today by State and District Republican conventions.

Ratification of the peace treaty "with such reservations as will fully safeguard America" was the keynote of the platform.

WOOD GIVES ADVICE.

[BY A. P. DAY WIRE.]

CHAMPAIGN (Ill.) April 5.—Gen. Leonard Wood, opening his week's drive in Illinois, cautioned Republicans in a speech here today not to build their platform on the alleged war-time mistakes of the Democratic party, but to lay down a constructive policy.

"Never underestimate your enemy. Don't count on winning on the other party's mistakes. Those are something of the past. Our road lies ahead. The lessons and the mistakes which the country may have made during the war are valuable guide for the future, but they are

(Continued on Second Page.)

POLICEMAN KILLS BANDIT.

Highwayman Holds up Four Persons; is Slain After Battle.

One old bandit named Parmalee, name unknown, was shot and wounded late last night by Officer Berkshire of the University Police Station after the highwayman had attempted to kill the officer. Parmalee was rushed to the County Hospital, but died shortly after reaching there. The shooting occurred at Eighteenth and Oak streets.

Detectives say Parmalee had been cruising around the neighborhood of Washington and Toberman streets and Washington and Ellendale avenues. Last night he held up Alvarado Terrace, holding up four persons. Last night he held up a car at 1455 Alvarado Terrace near his home at 8 p.m., but got nothing. Later he held up a second man at Washington and Ellendale streets and got $5, and two others still later.

The crime was reported to the University Station and when the police officers telephoned in they were told to look out for Parmalee. Berkshire sighted him on Toberman street and pursued him on a bicycle coming up with him at Seventeenth and Oak streets.

"Do you live around here?" inquired the officer.

"I do," replied Parmalee, and as he spoke he pulled out a .38 caliber revolver and fired at Berkshire. He missed. The officer shot back and the bullet struck Parmalee in the throat, inflicting a mortal wound.

THE DAY'S NEWS SUMMED UP

SKY. Cloudy. Wind at 5 miles; velocity, 9 miles. Thermometer, 79 deg.; lowest, 52 deg. For Los Angeles and vicinity: Tuesday, probably fair; westerly winds. For further data see last page part I.

CITY. Charles L. Williams, of San Diego, was sentenced to ten years in Federal prison for forgery; files notice of appeal.

Chicago banker and wife's divorce will be married Saturday.

Business site is bought for $1,000,000; syndicate will erect modern loft and office building.

Lieutenant Locklear will fly over Pacific Ocean in effort to locate two aviators reported lost on flight.

Two Britons as British captain and Australian of some wars, on trial for murder, are cleared when witnesses stayed at home to avoid world conflict.

Increase in harvest of citrus fruits anticipated by head of packing house; pays new acreage will be added to total.

STATE. CALIFORNIA. Find chief on Catalina.

Kennedy sheriff calls on Mexicali.

Pasadena to start drive for million-dollar hospital.

Justice Cox at Santa Ana starts crusade against speeders.

PACIFIC SLOPE. Centralia Reds sentenced twenty-five to forty years for Grimm murder and motion for new trial denied.

PACIFIC SLOPE. Arizona Governor, on his return home from attendance of the League of Southwest convention, urges action on the Colorado project.

WASHINGTON. Senate takes up the army reorganization bill and a bitter fight is expected by proponents of the measure.

Railroad Administrator Hines asks Congress to appropriate huge sum to wind up affairs of roads.

GENERAL EASTERN. Large portion of Missouri and Southwestern States emerging from blighting temperatures, with reports of heavy damage to deciduous crops.

Strike of Chicago yard switchmen results in partial tie-up of work at the stockyards. Kansas and Illinois coal miners out.

FOREIGN. France takes action in Ruhr Valley treaty violation by sending troops to occupy Frankfort.

OCCUPATION BY FRANCE.

Troops Ordered to Frankfort.

Germans' Advance Into Ruhr, Violating Treaty, Brings a Retaliation.

America's Position in Germany Depends on Orders of Wilson.

[BY CABLE AND ASSOCIATED PRESS.]

MAYENCE, April 5.—The French troops will occupy Frankfort early tomorrow morning. Some detachments have already started. All officers and soldiers on Easter holiday leaves have been ordered to join their units immediately.

France has four classes of men—those of from 1916 to 1919, inclusive—still under arms, or about 700,000 men. No other class has been recalled and no effort made to increase the effectives besides the cancellation of all leaves.

FRENCH ATTITUDE DEFINED.

[BY CABLE AND ASSOCIATED PRESS.]

PARIS, April 5.—The attitude of the French government in the present German crisis is defined and explained in a note issued tonight. After reiterating that the government has no hostile designs towards Germany, desiring on the contrary, resumption of normal relations with that country, and expressing realization of the difficult situation of the Berlin government, the note declares the German government has given way to pressure by the militarist party, "not fearing to infringe the imperative and most solemn stipulations of the Versailles Treaty."

The note continues:

"The sequence of facts follow:

"The first request for permission of the entry of extra troops into the Ruhr district was made just after the insurgent movement by the military authorities on March 15. It was renewed from Berlin March 17 in the name of the legitimate government by Von Haniel, who has remained in Berlin with the consent, at least implied, of the insurgent government.

GERMAN ENTRY UNCALLED FOR.

"All information from the Allied missions, and again, the day before yesterday, from the high commissioners at Coblenz, does not cease to show that German military intervention is uncalled for by the situation and it would be attended with the gravest dangers from the point of view of security both for the population and the men in the field."

The note points out that if the German government had carried out the disarmament clauses of the treaty there never would have been the Kapp insurrection nor the Red army in the Ruhr district, and remarks that Articles XXXXII and XXXXIV are such an indispensable safeguard that Article I of the Franco-Anglo-American convention defines as a casus foederis these dispositions insufficient to assure the protection of Europe. It concludes:

"The situation created by the abrupt offensive of the German troops in Ruhr obliges the French government today to consider military measures, the execution of which cannot be deferred. The sole object of these measures is to bring Germany to due respect of the treaty and they are exclusively of a coercive and precautionary character."

FRENCH FAVOR REPRISALS.

[BY CABLE AND ASSOCIATED PRESS.]

PARIS, April 5.—Diplomatic Paris has all day been in the turmoil of a jealous debating society discussing the Ruhr basin situation. The French favor immediate reprisals for the invasion of the Ruhr by the German Reichswehr. The Germans are proclaiming at every embassy that such action is not justified. The Allies are trying to get hold of the actual facts. A special meeting of the Committee of Ambassadors has been called for tomorrow.

The French government states it has decided that Frankfort, Darmstadt, Homburg and Hanau must be occupied by the Allies, but by France alone if the Allies will not aid. It is stated officially that so far as the French government is concerned the situation has been turned over to Marshal Foch and he is free to act.

Marshal Foch has ordered Gen. De Goutte, commanding the French Army of the Rhine, to have his troops on the alert.

The French government has been spurred to take strong action for violation of the neutral zone clauses through fear that Great Britain and Italy are prepared to double cross it by agreeing to revise the Treaty of Versailles.

London and Rome brought pressure on the Quai d'Orsay recently for a revision of the reparation, occupation and certain frontier clauses of the treaty.

SECRET UNDERSTANDING.

The French repulsed the suggestions, but since the crisis arose regarding the Ruhr area and the British and Italians began holding back and the United States has failed to ratify the treaty, the French begin to fear there is a secret understanding between her allies and Berlin.

The French point out Italy and Great Britain might agree to revise the treaty because neither has anything at stake. Great Britain grabbed all the colonies and had the German fleet destroyed, whereas France has not yet received anything except Alsace-Lorraine. If revision ever comes up the French will bring up the question of the German colonies.

Following statements in German

(Continued on Second Page.)

Washington Debutante an April Bride.

Miss Nancy Lane,

Daughter of ex-Secretary of Interior, whose marriage vows will be solemnized at historic St. John's Church.

NOTABLE EVENT FOR POST-LENTEN SEASON.

WEDDING CEREMONY FOR LANE-KAUFMANN NUPTIALS TO BE HELD APRIL 20.

[EXCLUSIVE DISPATCH.]

WASHINGTON, April 5.—Washington society is displaying much interest over the announcement that Miss Nancy Lane, daughter of Mr. and Mrs. Franklin K. Lane of California, whose marriage to Philip C. Kaufmann will take place April 20 at the historic St. John's Church here, had completed the selection of her wedding party.

As the wedding will be the notable event of the post-Lenten season, it is expected that many social leaders from Los Angeles and San Francisco who enjoy the friendship of the former Secretary's family will attend the function, as invitations have been fairly general.

Franklin K. Lane, Jr., will leave Los Angeles within a few days to be present at his sister's wedding.

Miss Lane has selected Mrs. John Buchanan as her matron of honor, Miss Frances Halpin, maid of honor, and there will be six bridesmaids, who are Miss Lindsay Wood, Miss Marcia Chapin, Miss Betty Grove and Miss Beatrice Pollock of Washington, Miss Jessie Knowles of Oakland and Miss Avis Hughes of New York. Miss Lane will also be attended by two small flower girls, Miss Emily Dobie and Miss Mary Cootes.

COMPANIES LOSE KERN RIVER CANAL CLAIMS.

[BY A. P. DAY WIRE.]

SAN FRANCISCO, April 5.—Claims of the Kern River, Pacific Light and Power and Southern California Edison companies to a right of way along the North Fork of Kern River for a canal for irrigation purposes were set aside by the United States Circuit Court of Appeals here today, and a lower court opinion upholding the claims was reversed.

The decision today had the effect of nullifying the grant of the right of way to the companies by the Department of the Interior, but gave the companies a "reasonable time" to perfect other claims.

The government had contended that whereas the canal privileges had been granted purely for irrigation purposes the companies were using them for power purposes as well. The lower court had determined that the use to which the right of way was being put did not invalidate the claims.

POWER COMPANY WINS SUIT AGAINST NEVADA.

SUED TO ENJOIN STATE FROM COLLECTING $53,517 IN BACK TAXES.

[BY A. P. DAY WIRE.]

SAN FRANCISCO, April 5.—Action by the Nevada-California Power Company to enjoin the State of Nevada from collecting a tax of $53,517 on its properties for 1914 was decided in favor of the company by the United States Circuit Court of Appeals here today. The company contended that the Nevada tax commission had held that 85 per cent. of the company's income was secured in Nevada, whereas two-thirds of its properties are in California, and this income figure, therefore, was excessive.

The commission had appraised the company's taxable property at $2,700,712, as against the company's valuation of $1,220,842. The tax applied to properties in Nye and Esmeralda counties.

It was contended by the company that the commission had raised the tax from $21,850 without sufficient justification.

EASTER GIFTS GIVEN TO NEEDY AUSTRIANS.

[BY CABLE AND ASSOCIATED PRESS.]

VIENNA, April 5.—Four thousand destitute Austrian civilians who during the war were interned in foreign prison camps, and who are now temporarily lodged in municipal barracks outside this city, received Easter gifts from the American Red Cross. Each received sugar, coffee, cocoa, canned meats and crackers and every child was given a package of chocolate and several cans of condensed milk, the gift of the Junior Red Cross of America.

Twenty-four hundred pairs of shoes, 1000 women's and girls' overcoats, 2000 blankets and 2000 pairs of stockings were also were distributed.

BIG SHIPS IN TEST RUNS TO THIS PORT.

[BY A. P. DAY WIRE.]

SAN FRANCISCO, April 5.—The superdreadnaught Mississippi left here at 9:10 a.m. for a power-test run from here to San Pedro. She is to be followed today by the superdreadnaughts Idaho and Texas, which are to conduct similar tests.

DON'T BUY A PAPER—BORROW ONE, SAYS CHICAGO "TRIBUNE."

[EXCLUSIVE DISPATCH.]

CHICAGO, April 5.—"Don't buy a Tribune—borrow one!"

That appeal, a heresy to circulation managers, appeared prominently on the front page of the Chicago Tribune today.

According to the Tribune's publishers, the appeal is sincere. It will stand on the front page to ward off the battalions of buyers who have not been frightened off by curtailment of news and advertising space and lack of promotional plans.

It is the latest attempt of the Tribune to save print paper. Circulation, the ancient goal of every newspaper, means consumption of print paper. And the Tribune has been trying fruitlessly, with all the accepted schemes, to keep consumption within the producing mark of its mills. Therefore this cry.

"Perhaps this plan won't work," Col. R. R. McCormick said today. "We hope it will. It is based on the idea that all anyone wants for a paper is to have it read. That's all the advertiser wants, all the publisher wants, and it satisfies the writer.

"If the Tribune could be taken into a rooming-house, say, and passed around, instead of having ten copies delivered for the same amount of reading, everyone would be satisfied.

"The Northcliffe papers in England made this same appeal during the war. I can't say how well it worked, but it appealed to us as worth a trial.

"The fact that circulation leaped ahead in the last year in the face of all its discouragement puzzled Tribune officers. A gain of 50,000 daily and 100,000 Sunday was shown in the year following the end of the war.

"All that came without the pull of war news and with restrictions on news space," Col. McCormick added. "No one knows why.

"To do away with any chance of a possible perversity on the part of the public the appeal to borrow the Tribune appears in the paper only. It will not be made through other papers or on billboards."

BULLETINS.

[BY THE ASSOCIATED PRESS.]

DETROIT (Mich.) April 5.—Scattered returns from ninety-one rural precincts out of 2421 precincts in the State give:

Republican: Wood, 3814; Johnson, 2325; Lowden, 1630; Hoover, 1014; Pershing, 2263; Simpson, 41; Poindexter, 17.

Democratic: Hoover, 169; Bryan, 164; McAdoo, 159; Palmer, 117; Edwards, 105.

SALT LAKE CITY (Utah) April 5.—Swan Odgaard, his wife and an unidentified man, were killed late today when a snowslide carried away the house in which they were living in Little Cottonwood Canyon, north of Salt Lake, according to word received here.

SAN FRANCISCO, April 5.—Japanese Vice-Consul Ishida has been killed by the Bolsheviki at Nikolaevsk, Eastern Siberia, according to cable advices received by the New World, a Japanese-language newspaper, here, today. The same advices said that the Russian government formally has asked the Japanese government for peace, and the Japanese government has responded by sending Yagoro Miura, its special envoy at Paris, and former Minister to Switzerland, to Russia to investigate.

JERUSALEM, April 5.—One hundred and eighty-eight casualties, mostly slight, occurred as a result of a conflict here on Easter Sunday. The military are in control of the situation.

HOOVER SUPPORT FAST GROWING, SAYS MERRITT

STATE CAMPAIGN MANAGER IS FILLED WITH ENTHUSIASM FOLLOWING TRIP.

[EXCLUSIVE DISPATCH.]

SAN FRANCISCO, April 5.—Ralph P. Merritt, campaign manager for the Hoover Republican ticket of delegates for the primary election May 4, returned today from a week's tour of the south.

Mr. Merritt reports Hoover sentiment crystallizing everywhere; Hoover clubs rapidly forming, and an increasing list of newspapers declaring for Hoover.

"As an example of the remarkable spontaneity of the Hoover movement the case of Long Beach is typical. While I was there Hoover supporters held a meeting, and a club was properly formed. The publishers of all of the newspapers attended, also the head of the American Legion and members of civic organizations.

"At Bakersfield, Visalia and Tulare the same intensive enthusiasm was found. Active organization work is being carried out in both Kings county and Kern county.

"At Fresno the widespread Hoover sentiment was reflected at a meeting attended not only by business men, but by farmers, fruit growers, raisin growers, agriculturists, representing all of the varied industries that center around Fresno.

"I stopped at Modesto and at Turlock, and the same energy in behalf of the Hoover ticket of delegates was expressed in these two cities.

"We have now actively back of the Hoover ticket of delegates eighty-two State newspapers, of which thirty-two are daily papers. They are very generally spread throughout the State.

"Everywhere that I went I found general satisfaction that Mr. Hoover had decided to accept the Republican nomination, if that nomination was offered him. This statement seems to have definitely solidified the Hoover sentiment up and down the State, as I found both from my own tour and from the messages that are constantly received at headquarters."

D'OLIER CENSURES LEGION COMMANDERS.

NO PATIENCE FOR THOSE WHO OPPOSED THE COMPENSATION BILL.

[BY A. P. NIGHT WIRE.]

NEW YORK, April 5.—Wade H. Haya, State Commander of the American Legion, tonight made public a letter from Franklin d'Olier, national commander, attacking the position of Legion officers who opposed the proposed adjustment compensation plan in opposition to the wishes of veterans they represent.

"You are absolutely right when you refer to the fact that all officers of the American Legion—national, State and post—must, irrespective of their personal opinions, represent the expressed opinion of the membership whom they happen to represent," read the letter.

"I must confess I have not a great deal of patience with the new type of 'conscientious objector' who feels his responsibility of leadership to such an extent that he is stating what he personally believes his membership ought to do and ought to think, rather than what they really do think and do desire."

BELGIUM AWARDED MONTJOIE RAILWAY.

[BY CABLE AND ASSOCIATED PRESS.]

AIX LA CHAPELLE, April 5.—The international commission dealing with questions relative to the new territories of Eupen and Malmedy has decided that the Montjoie Railway shall become the property of Belgium.

The British and Italian delegates held that Germany easily could build another railway."

Charge Perjury in Socialist Trial.

[BY A. P. DAY WIRE.]

NEW YORK, April 5.—Charges of perjured testimony and a doctored record in the trial of the five Socialists expelled last week from the New York Assembly were contained in a statement issued today by the National Executive Committee of the Socialist party.

HOOVER CHOICE OF EDUCATORS.

Gets 256 Out of 312 Straw Votes at Convention of School Heads.

[EXCLUSIVE DISPATCH.]

SACRAMENTO, April 5.—Herbert Hoover for President is a six-to-one favorite among the educators of California if a straw vote taken at the high school principals' convention held last week at Asilomar, Monterey, can be taken as an indication.

Out of 312 votes cast, Hoover got 256. The vote on Presidential aspirants, according to Sam Cohn, statistician in the office of State Superintendent of Public Instruction, who attended the convention, was as follows:

Hoover 256; Johnson 23; Wood 12; Lowden 9; Woodrow Wilson 7. Total 312.

Besides high school principals, the convention was attended by city and county superintendents, teachers and State educational officials.

SAN DIEGO PREPARES TO WELCOME PRINCE.

SEAPLANE SHAM BATTLE AND DINNER BY MAYOR ARE ON PROGRAMME.

[EXCLUSIVE DISPATCH.]

SAN DIEGO, April 5.—The Prince of Wales is to witness a seaplane combat, and bombing planes, many of them of British manufacture, performing in the air for his entertainment Wednesday when the Renown arrives in the harbor. An aeronautical escort will fly thirty miles to sea and escort the Renown until the British cruiser with her royal passenger reaches the entrance of San Diego Harbor. The fleet of welcoming seaplanes will be commanded by Squadron Commander E. Mason. Lieutenant-Commander M. A. Mitscher will command the airship squadron. These last flying machines, traveling in battle formation will greet the Prince's vessel about fifteen miles off shore.

From now on the Point Loma radio station will be in constant wireless communication with the Renown. The Renown will enter the harbor at 10 a.m. Wednesday morning. Six United States destroyers, a squadron of twelve seaplanes and a squadron of airplanes of the Pacific Fleet air detachment flying from the naval air station will escort the Renown to port. In port, four American dreadnaughts, the New Mexico, the Idaho, the Texas and the Mississippi, as well as numerous smaller naval craft, will greet the Prince.

As the young Prince is fond of dancing, the younger society set will have full away Wednesday night at the Hotel del Coronado when Mayor Louis J. Wilde and Mrs. Wilde tender His Royal Highness an official dinner and reception. Miss Lucile Wilde, the pretty young daughter of Mayor and Mrs. Wilde, will have her coming out at this ball and will receive with her father and mother and the Prince.

Synagogue Burns in Montreal.

[BY A. P. NIGHT WIRE.]

MONTREAL, April 5.—The Chevra Kadisha synagogue was destroyed by fire today. The loss was $250,000.

HITCHCOCK IN ACTION.

To Give New Twist to League Fight.

Nebraskan Says He will Ask Inclusion of Covenant in Peace Resolution.

Opponents Claim His Purpose is to Put Republicans in Awkward Position.

BY ARTHUR SEARS HENNING.

[EXCLUSIVE DISPATCH.]

WASHINGTON, April 5.—Announcement by Senator Hitchcock today that he would move the incorporation of the League of Nations covenant in the resolution declaring peace, which is scheduled to be passed by the House this week, gave a new twist to the great struggle between the Executive and the Senate over the Treaty of Versailles.

The Democratic leader professed his purpose is to test the sincerity of the Republicans on the League of Nations question, but the Republicans view the prospective move as an effort to "put them in a hole," for they can not vote for the covenant without reservations, and an amendment embodying the covenant with the Lodge reservations would only give the President additional reason for vetoing the peace resolution.

It would require only a simple majority vote to incorporate the covenant in the resolution and to add the reservations, but once returned with the President's veto there would arise the same old impossibility of mustering a two-thirds majority.

LONG DEBATE PREDICTED.

Senator Hitchcock expects a prolonged debate of the resolution in the Senate, the eventual vote by the President and the resubmission of the Treaty of Versailles at the same time as the veto.

Republican members of the House Committee on Foreign Affairs gave their approval today to a majority report urging the adoption of the Porter peace resolution by the House.

Asked what would be the status of the American troops in Germany if Congress should pass the proposed peace resolution Representative Kahn, chairman of the Military Affairs Committee, said:

"At present our forces continue in the occupied areas under the terms of the armistice of November 11, 1918, and the subsequent continuations thereof agreed to by ourselves, the Allied powers and the Teutons.

"Having failed to ratify the covenant and treaty which was recently before the Senate, we are not bound in any way by its terms. It is my belief that the troops can be brought home from Germany if the peace resolution is enacted into law.

"However, it has always been recognized that the President of the United States alone must determine how the military forces shall be employed.

OUR RHINE ARMY.

"On March 30, 1920, the strength

(Continued on Fourth Page.)

REJECTS FORD PETITIONS.

[BY A. P. NIGHT WIRE.]

HARRISBURG (Pa.) April 5.—Nominating petitions intended to place the name of Henry Ford of Detroit before the voters of Pennsylvania as a candidate for a Presidential nomination at the May primaries were rejected by the Secretary of the commonwealth today because they did not give the name of any party and failed to comply with the requirements of the Pennsylvania primary law. In addition to being without any party designation the papers did not present the occupation of Mr. Ford and did not contain his affidavit that he was a bona fide candidate.

When the papers were offered at the bureau of elections the defects were called to the attention of the man who presented them and who stated that he had come from Detroit.

The blank forms were secured a month ago. They will have to be returned to this city in corrected form before Thursday night if the name is to go to the primary ballot.

CALL OFF DANISH STRIKE.

[BY CABLE AND ASSOCIATED PRESS.]

COPENHAGEN, April 5.—An agreement to end the general strike which resulted in forcing King Christian to dismiss the Liebe Cabinet, has been reached by employers and workmen.

The strike weapon now has been employed with surprising effect in two important constitutional crises. The first was in Germany, where the reactionary government set up by Dr. Wolfgang Kapp was forced to relinquish power at the end of five days. The success of the strike in this country was almost as speedy.

Later a general meeting of the representatives of the labor unions decided to call off the general strike.

The Social Demokraten, commenting on the settlement, says that King Christian was compelled to bow to the firm will of the people, and it declares the road now is clear for the democratization and socialization of the state. None of the bourgeoise papers appeared this morning.

The first act of the new ministry was to comply with the Socialists' demand that general amnesty be granted all political offenders now in prison.

The official list of the new Cabinet, made public today, follows:

M. Friis, Premier and Minister of Defense.

Oscar Scavenius, Minister of Foreign Affairs.

M. Sonns, Minister of Agriculture.

H. P. Prior, Minister of Trade.

M. Vedel, Minister of Interior.

H. Schroder, Minister of Justice.

M. Kofoed, Minister of Finance.

M. Jensen, Minister of Labor.

M. Pederson, Minister of Education.

M. Riis Chansen, Minister of Communications.

M. Ammentorp, Minister of Worship.

The ministry is purely provisional and according to the Social Demokraten, is composed exclusively of men opposed to the King's recent action in dissolving the Cabinet of M. Zahle.

The ministry which has been formed seems to meet with the general approval of the parties. It is composed largely of the permanent secretaries of the different governmental departments, who obviously have been chosen for the most part to carry on the routine of the departments in the government, which is considered purely temporary in character. The other portfolios are held by men, who although representative of various political parties, are not considered as likely to make any radical changes in the conduct of their departments.

The reinstatement of H. P. Hanssen as Commissioner of Schleswig affairs, which it is announced has given great satisfaction to those who objected to an annexationist policy regarding the disputed Northern Schleswig plebiscite zone. It is stated, however, that the appointee's political friends are endeavoring to persuade him not to accept the post.

FROST DAMAGE IN SOUTHWEST.

Easter Storm Causes Reported Fruit Losses.

Missouri Deciduous Crops Heaviest Sufferers.

Garden Truck in Texas Feels Blight of Cold.

[BY A. P. DAY WIRE.]

KANSAS CITY, April 5.—Sunshine after the storm, the most severe of record for April in the Southwest, is resulting in a general thaw today.

Not only was the April snowfall record for the Southwest broken by the Easter blizzard, but the storm resulted today in the lowest April temperature on record in the Southwest, according to the Weather Bureau here. Topeka reported the lowest temperature, 14 deg. A killing frost, the local forecaster said, was general over Oklahoma, Northern Texas and Northern Louisiana this morning.

Horticulture authorities reported considerable damage to the fruit, peaches, apricots and plums suffering the most.

CROPS DESTROYED.

[BY A. P. DAY WIRE.]

JEFFERSON CITY, April 5.—The blizzard which swept Missouri yesterday destroyed the entire peach, apple, cherry and plum crops, causing losses of millions of dollars, according to information received by the State Board of Agriculture today.

The normal peach crop in Missouri is more than 1,000,000 bushels, and the apple crop 6,000,000 bushels. The damage done to plums, cherries and early field and garden fruits is estimated at $5,000,000. If the entire apple crop is destroyed, as reports stated, the damage will approximate $15,000,000, members of the board asserted.

The temperature at the fruit experiment station at Columbia fell to 14 deg. last night and at Lebanon to 9 deg.

Officials of the experiment station reported that all the stone fruit crops virtually had been destroyed. The damage to the late apples, which have not bloomed as yet, cannot be estimated until later, it was explained.

SOUTHWEST LOSSES.

[BY A. P. DAY WIRE.]

JOPLIN (Mo.) April 5.—Low temperatures that accompanied Sunday's blizzard will cut down the size of Southwest Missouri's peach and apple crops this year, J. H. H. Mote, farm agent of Jasper county, said today.

"Both crops have been badly damaged, if not ruined," he said. "Buds were cut on trees and many of them undoubtedly were killed."

TEXAS DAMAGE.

[BY A. P. DAY WIRE.]

DALLAS (Tex.) April 5.—Bright sunshine sent the mercury in official thermometers climbing again today after a time at the freezing mark in many parts of Texas.

Fruit and tender vegetables were damaged by the frost of Saturday and Sunday nights in sections of North Texas, the Weather Bureau here reported.

PALESTINE (Tex.) April 5.—Extensive damage to trucking was done by last night's frost in East Texas, local truckers said today, and the monetary loss will reach thousands of dollars, according to preliminary estimates. All tender vegetation was killed, the strawberry crop destroyed in some sections, and potatoes greatly damaged in many districts.

ROCK ISLAND DIGGING OUT.

[BY A. P. DAY WIRE.]

LINCOLN, April 5.—Railroad traffic crippled by yesterday's snowstorm was still somewhat hampered in Nebraska today, some of the roads reporting traffic tied up on branch lines. The Chicago, Rock Island and Pacific reported that its Chicago-Denver line was blocked by drifts near Smith Center, Kan. Traffic was expected to be restored before night.

LOUISIANA FROST.

[BY A. P. DAY WIRE.]

NEW ORLEANS, April 5.—The Louisiana strawberry crop is seriously threatened by the frost there, according to the local weather forecaster.

(Continued from First Page.)

newspapers that certain Englishmen connived at the Von Kapp revolution, the question is being asked here what Lord Newton Arthur Trevallyan was doing in Germany for six weeks just prior to the Von Kapp outbreak.

Relations of France with Italy and Great Britain are reaching the straining point and Premier Millerand, it is said, has decided to risk all on extending the occupation with French troops alone in a desperate effort to try to force Germany to live up to certain reparations clauses in a vain attempt to save something from the fire.

GERMANS IN RUHR.

[BY CABLE AND ASSOCIATED PRESS.]

DUSSELDORF, April 5.—The advance of the Reichswehr in the Ruhr region continues, and Oberhausen, Dortmund and Luedenscheid were occupied today. Only a few hundred Communists offered resistance to the occupation. Communication with the occupied towns has been cut off.

TWO HUNDRED KILLED.

[BY CABLE AND ASSOCIATED PRESS.]

BERLIN, April 5.—The government forces have lost 200 men killed in fresh fighting in the triangle formed by Duisburg, Dortmund and Essen, according to official information given the correspondent this morning. Except in this triangle quiet gradually is being restored in the Ruhr district.

AMERICA'S POSITION.

[BY CABLE AND ASSOCIATED PRESS.]

COBLENZ, April 5.—The position of the American forces in Germany with reference to the Allied attitude and possible action growing out of the present situation depends entirely upon direct orders from President Wilson. The American army authorities are keeping in close touch with all developments for information, but their direction is in the hands of Washington.

The American authorities say they interpret the policy outlined by President Wilson toward the German situation to mean that the American forces on the Rhine are concerned directly only with affairs bearing on the American occupied area.

GOEPPERT'S CALL USELESS.

[BY CABLE AND ASSOCIATED PRESS.]

PARIS, April 5.—Dr. Goeppert, president of the German Peace Commission, called on Premier Millerand tonight with the object of trying once more to reassure him as to the character of the German operations in the Ruhr, which, it is pretended now in German circles, will be finished within a week, and seek to persuade the Premier to forego application of the guarantee measures.

Dr. Goeppert, it is understood, made no impression on M. Millerand.

ERNEST BARRY IS TO ROW FELTON.

[BY CABLE AND ASSOCIATED PRESS.]

LONDON, April 5.—Ernest Barry, the world's champion sculler, left for Australia Saturday to oppose Alfred Felton, the Australian, for the world's championship next August. He was accompanied by Bob McAlpine, a Newcastle sculler.

H. V. Ross of Herne Hill won the London-to-Brighton walking contest in 8hrs. 18m., against his own time of 8hrs. 11m., made in 1909.

FRANCE TELLS RHINE POLICY.

CHICAGO'S YARD SWITCHMEN OUT

Action Ties up Part of Work in the Stockyards.

Predict Serious Paralysis if Strike Continues.

Illinois and Kansas Coal Miners are Out Again.

[BY A. P. NIGHT WIRE.]

CHICAGO, April 5.—A break in the strike of several thousand "insurgent" switchmen in the Chicago switching district was predicted tonight by A. F. Whitney, vice-president of the Brotherhood of Railway Trainmen, who said several hundred union switchmen from Middle West points arrived today to take the places of the strikers, and that others would arrive tomorrow.

"Switchmen are coming to Chicago in such numbers that the backbone of the strike will be broken soon," he said. "Every carload of stock that enters the stockyards will be promptly handled by a reserve crew of union switchmen and we expect to have the 600 idle locomotives going in short order."

The Brotherhood of Railway Trainmen, with which the railroads affected have working agreements, has declared the strike illegal, and is co-operating with railroad officers in efforts to bring about a resumption of work.

Officers of the Chicago Yardmen's Association, who engineered the walkout, asserted 9000 switchmen and yardmen employed on eighteen railroads were on strike today but railroad officers placed the number out at approximately 2500 and, while admitting that freight service was operating on a 25 per cent. basis, attributed the reduction largely to yesterday's snowstorm.

STOCKYARDS CRIPPLED.

The strike of 350 switchmen on the Chicago Junction Railroad, which serves the stockyards, partly crippled activities at the packing-houses today and threw 5000 men out of employment. Packing-house officers said 30,000 stock yards workers would be forced to quit work tomorrow if the strike continued.

Only 9000 cattle, hogs and sheep reached the yards today, compared to receipts of 40,000 hogs alone a year ago.

The American Railway Express Company today issued an embargo on freight shipments. At Cleveland the New York Central and Nickel Plate Railroads posted notices of embargo on all shipments westward that would be handled at Chicago, and the Chicago, Milwaukee and St. Paul Railroad announced from Milwaukee an embargo on freight billed to or routed through Chicago.

John Grunau, president of the yardmen's union, said the strikers were willing to arbitrate differences if a committee of three men from each railroad was recognized. Railroad officials, however, asserted they would not negotiate while the strikers were out. Grunau cautioned the strikers "not to commit any violence and to act peacefully."

Vice-president Whitney of the Brotherhood of Trainmen conferred with "loyal" union men today and urged them to remain at work.

STRIKE SPREADS.

The trouble broke five days ago, switchmen in the Chicago district yards of the Chicago, Milwaukee & St. Paul Railroad going on strike. The Illinois Central and the Northwestern next were affected, the strike spreading to the other railroads yesterday and last night.

The Chicago switching district covers a radius of thirty miles and in it 25,000 cars are handled daily. The yardmen make up and "break" all trains in that area, also "spotting" cars at loading and unloading platforms.

The demands of the "outlaw" organization, the recently formed Chicago Yardmen's Association are:

Foremen of all yard and transfer engines, $1 per hour; yard helpers, 95 cents an hour; switch tenders, $5 a day for attending not more than three switches; helpers' rate of pay to apply at 95 cents an hour; time and a half for overtime, Sundays and all legal holidays, and where they are required to work more than eight hours on Sunday or legal holidays double time for all time exceeding eight hours.

Eighteen roads in the Chicago switching district are affected by the "illegal" strike. They include Chicago, Milwaukee and St. Paul, Chicago and Northwestern, Chicago, Burlington and Quincy, Chicago Terminal, Grand Trunk, Chicago Great Western, Santa Fe and Belt Railroad of Chicago.

Clerks and other railroad office employees were sent into the yards today to help move cars of perishable freight. Union leaders claim there is $15,000,000 worth of perishable goods in the Chicago yards, but railroad officials set the value at considerably less.

MINERS OUT AGAIN.

[BY A. P. DAY WIRE.]

SPRINGFIELD (Ill.) April 5.—Dissatisfied with the advance given them by the wage contract signed by the general scale committee of coal operators and miners of the bituminous field at New York March 31, company men in a number of down-State Illinois mines refused to work today.

Frank Farrington, president of the Illinois miners, said work in at least twenty mines was seriously affected, according to reports to his office.

KANSAS MINERS QUIT.

[BY A. P. NIGHT WIRE.]

PITTSBURG (Kan.) April 5.—Alexander M. Howat, president of district No. 14, United Mine Workers of America, announced tonight that between 1500 and 2000 miners in Crawford and Cherokee counties, Kansas, struck today as a direct protest against the recent wage award of President Wilson's coal commission.

Mr. Howat characterized the award as an "outrage." He asserted the miners "came out of their own volition," and were not ordered out by the union officials.

No action against the miners will be taken by the State, it was announced by Atty.-Gen. Richard J. Hopkins, unless the strike is prolonged, thereby making a case for the court of industrial relations.

NEW YORK, April 5.—John L. Lewis, international president of the United Mine Workers, announced today he had taken charge of the interests of the anthracite miners and would attempt to speed up negotiation of a new wage agreement for the hard-coal fields. He said the subcommittee appointed to make the new contract was making progress, and that he is "optimistic that a settlement will be reached."

CLEVELAND, April 5.—The New York Central Railroad Company and the Nickel Plate today issued an embargo on all westbound freight except fuel supplies and news print, routed for delivery to connections at Chicago.

CHICAGO, April 5.—With the resignations of 1250 Chicago firemen effective April 10 still unaccepted tonight, George B. Hargan, president of the Firemen's Association, said he would confer tomorrow with certain city officers in a final effort to adjust differences.

Mayor Thompson addressed a mass meeting of firemen today, urging the men to remain on duty.

BUTTE CARPENTERS RETURN

[BY A. P. NIGHT WIRE.]

BUTTE (Mont.) April 5.—Union carpenters returned to work this morning following ratification of the agreement between the union and the building contractors' group of the associated industries last night. Nonunion men who had been employed were called off the jobs, it was announced.

There were no conferences today between the striking cooks and waiters and the employers, the situation remaining unchanged from last week.

WOMAN TEACHER DIAMOND COACH

Washington Schoolmistress Expected to Whip Boys Into Shape.

[BY A. P. NIGHT WIRE.]

EVERETT (Wash.) April 5.—Miss Freda Billings, teacher at the Monroe school here, is coaching the school's baseball team. Miss Billings while teaching at Port Angeles, Wash., whipped a school team into good shape, and the Monroe boys are hoping she will have equal success with them. Miss Billings was in playground work in the East several years ago.

JOHNSUN LEADS EARLY RETURNS.

(Continued from First Page.)

not a platform to stand on for a fight.

"We want to win on a constructive policy."

BRYAN DELAYED.

[BY A. P. DAY WIRE.]

SALT LAKE CITY, April 5.—The mass meeting here today at which William Jennings Bryan, former Secretary of State, was to have been the principal speaker, will not be held because of the delayed arrival of the train bearing Mr. Bryan and Senator Robert L. Owen, of Oklahoma from Los Angeles. Instead, State Democratic leaders announce, Mr. Bryan will speak at the Jeffersonian banquet here tonight at which he and Senator Owen are to be guests.

JAPS NOT FORTIFYING GERMAN ISLANDS, CLAIM.

[BY A. P. DAY WIRE.]

WASHINGTON, April 5.—Japan has not fortified any of the former German islands in the Pacific, and has no intention of doing so, Ambassador Shidehara said today in a statement commenting on reports to this effect recently published both in this country and in Europe.

Mr. Shidehara said Japan was adhering strictly to the terms of the peace treaty and that under the League of Nations covenant it not only could not fortify the islands, but could not even train the natives for military purposes beyond police work.

SEDITION REHEARING DENIED HENRY ALBERS.

[BY A. P. DAY WIRE.]

SAN FRANCISCO, April 5.—The motion of Henry Albers, wealthy Portland miller, sentenced to three years' imprisonment for seditious utterances, for a rehearing of his case, was denied by the United States Circuit Court of Appeals today.

WOMEN PICKETS ARRESTED.

[BY A. P. NIGHT WIRE.]

WASHINGTON, April 5.—Two women picketing the British Embassy today, advocating freedom for Ireland, were arrested by the police. An hour before the police intervened, two Washington women passing along Connecticut avenue attacked two pickets then "on duty" at the embassy and drove one of them away after destroying her banner. The women who made the attack were arrested.

The women arrested were Miss Mollie Carroll of New York and Mrs. Harry Walker of Astoria, L. I.

The two pickets later were released without bond by direction of United States District Attorney Laskey. They will not be required to appear for trial, the charge against them being dismissed.

The women who assailed the banner bearers gave the names of Mrs. Sophie Stanton and Mrs. Hattie Larkin.

Mr. Laskey explained that the women were arrested before their counsel had time to deliver to them a message from him that if they insisted on picketing the embassy they would be prosecuted under a Federal statute making it a felony to insult a diplomatic representative of a foreign government or to offer an insult to his official place of residence.

REDS GET LONG PRISON TERMS.

Centralia Murderers Each Given 25 to 40 Years.

New Trial Denied and Appeal Notice is Served.

Convert in Seattle Confesses Sacramento Murder.

[BY A. P. NIGHT WIRE.]

MONTESANO (Wash.) April 5.—The seven men convicted here March 13 of second-degree murder for the slaying of Warren O. Grimm, Centralia Armistice Day parade victim, were sentenced to not less than twenty-five years each in State's prison nor more than forty years, by Judge John M. Wilson after he had denied a defense motion for a new trial.

Defense Attorney Vanderveer took exception to the sentence and gave notice of appeal.

The seven men sentenced were Ray Becker, John Lamb, C. C. Bland, Britt Smith, James McInerney, Bert Bland and Eugene Barnett. Loren Roberts, found criminally insane by the jury, was committed to the ward for the criminal insane at the penitentiary.

Judge Ben Speeks, in the Grays Harbor County Superior Court here, passed varying sentences on eleven alleged I.W.W., convicted of violation of the State Criminal Syndicalism Act. Joe Hempeller, John Bradshaw, Sidney L. Scott and Emil Boettcher, were committed to the State penitentiary for from one to ten years; Elmer Saleno, 20 years old, was given a suspended sentence of from six months to ten years in the State reformatory at Monroe.

George Miller, Stanley Hewitt, George D. Robie, Anti-Kaki, Hjalmar Abo and Otto Kallio were sentenced to pay fines of $1000 each and costs. They will be confined in the County Jail until the fines are paid.

SEATTLE, April 5.—A jury of seven women and five men was selected in Superior Court here today to try E. B. Ault, editor of the Seattle Union Record, a labor daily newspaper, charged with criminally libeling the memory of four former service men killed during the Armistice Day shooting at Centralia, Wash. Opening statements of counsel were expected to occupy the morning session of court tomorrow.

CONVERT SAYS HE SLEW MAN.

[BY A. P. NIGHT WIRE.]

SACRAMENTO, April 5.—Arthur H. Combes, formerly a resident of Antelope, near here, has confessed to a Seattle clergyman that he is guilty of murder in Sacramento county of which he was acquitted by a jury in 1914, Dist.-Atty. Hugh Bradford said today.

The information came from the Rev. J. Treadwell, an evangelist, who communicated with the authorities here, at Combes's request, the District Attorney declared. Bradford added that as Combes has been acquitted by a jury he could not be tried again on a murder charge, but that a charge of perjury might stand.

Combes was charged with murder of Frank Miles, found dead in bed, his head crushed with an ax. Thirty dollars was stolen from the rooms. A note book belonging to Combes was found near the body and there were bloodstains on his clothes, but at the trial an alibi was established through testimony of Combes and his wife.

According to information from Rev. Treadwell, Combes professed religion at a Seattle meeting and thereafter told the clergyman his conscience troubled him "by reason of a murder in which I participated."

He is said to have related to Dr. Treadwell that he went to the Miles home with three other men; that all were intoxicated and a fight ensued in which Miles was killed.

These details do not agree with the evidence at the trial, according to the District Attorney and Judge Malcolm C. Glenn, before whom the case was heard. They said Combes had "let himself off easy" in his purported confession.

TWO BOYS CONFESS BURGLARY.

[BY A. P. DAY WIRE.]

SALEM (Or.) April 5.—Isaac Baumbach and Helmuth Otto, 16 and 18 years old, respectively, were arrested by Salem police officers when they arrived here today, on information from Lodi, Cal., where they are wanted on charges of burglary.

The advices were received from the father of Baumbach. The boys confessed, according to Chief of Police Welch, that they entered the home of Leon Sibel and stole $150.

INSANE CRIMINALS HUNTED.

[BY A. P. DAY WIRE.]

CHESTER (Ill.) April 5.—An armed posse is scouring the Mississippi River bottoms in pursuit of eight inmates of the Chester State Hospital for Criminal Insane, who participated in the delivery at the institution late Saturday night.

Fifteen men made their escape, after assaulting and overpowering the night keeper. Hospital officials said the men who escaped were considered among the most dangerous of the inmates.

Seven of the men were captured yesterday and returned to the hospital. One of the number, Harry Stock, of Rock Island, was probably fatally shot when he resisted capture.

GIRL'S BODY WASHED ASHORE.

[BY A. P. DAY WIRE.]

CHICAGO, April 5.—A body believed to be that of Jeanne de Kay, daughter of Mr. and Mrs. John de Kay, of Lucerne, Switzerland, was washed ashore at the ... today. Mrs. Gertrude ... ten of Hull House, ... Kay lived, said the clothing answered the description ... missing girl.

Miss De Kay, whose ... wealthy American who ... abroad for several years ... Chicago from Switzerland ... cember with her brother ... social service work at Hull ... Ten days later she disappeared.

BANDIT AND OFFICER ...

[BY A. P. DAY WIRE.]

ST. LOUIS, April 5.—... man was killed and three ... jured in a gun fight with ... bandit, who attempted to ... the Easton-Taylor Trust Co. ... this afternoon. The bandit ... killed. The dead man ... Terrence McFarland.

CANADIAN FIGHTERS ASK BONUS OF ...

[BY A. P. NIGHT WIRE.]

OTTAWA, April 5.—A delegation representing ... of war veterans today presented a petition to Acting Premier ... for a bonus of $1000 for every man who served in France ... for service in England, and $500 for service in Canada. The petition has 100,000 names.

Editor, Long Ill, Succumbs

[BY A. P. DAY WIRE.]

NEW YORK, April 5.—D. Showalter, editor of the ... and Publisher, died at his home here after a lingering ...

EVERY MORNING IN THE YEAR. Los Angeles Times. New Times Bldg., First and Broadway.

85 Cents per Month DELIVERED BY CARRIER. { Daily—At Hotels and on Railway Trains. Daily—Streets, News Stands, local towns. Sunday—On Streets and News Stands.

These rates do not apply to mail subscriptions.

Daily and Sunday Times and Illustrated Magazine by carrier. Per Month, 85 cents. By Mail, in Postal Zones 1 to 4, including California, Arizona, Utah. Yearly, $10.00; Monthly, 85c. In Zone 5, including Colorado, Texas, New Mexico, Oregon, Washington, Yearly, $11.50; Monthly, $1.00. In Zone 6, 7 and 8, balance of States, Canada and Mexico, Yearly, $13.00; Monthly, $1.15. ALL PREPAID.

Entered as second class matter, December 4, 1891, at the Postoffice at Los Angeles, Cal., under the Act of March 3, 1879.

TUESDAY MORNING, APRIL 6, 1920. Vol. XXXIX.

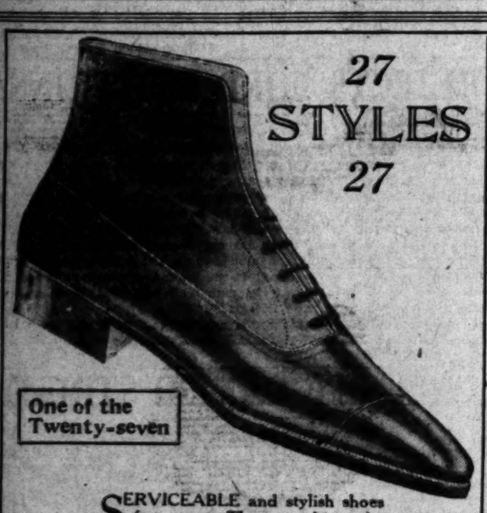

27 STYLES 27

One of the Twenty-seven

SERVICEABLE and stylish shoes for men. They combine the utmost wear and comfort with reasonable prices.

Materials and workmanship the best. Our shoes are honest leather shoes.

$7.50 to $12

Men's Spring and Summer weight hosiery—standard makes.

PROMPT ATTENTION TO MAIL ORDERS

Harris & Frank

437-443 South Spring St.

OUTFITTERS OF DEPENDABILITY

Flonzaley Quartet

Hear the Flonzaley Quartet in Los Angeles on April 8

Then hear their Victor Records

Extraordinary interest attaches to the concert of these great artists because of the double opportunity it affords the music-loving public.

It is a privilege in itself to hear these artists, and added importance is given to the event in that it enables you to compare their exquisite interpretations with their Victor Records.

Attend this concert and note the qualities that distinguish their renditions. Then go to any Victor dealer's and hear the Victor Records by the same artists. Note how faithfully their interpretations are portrayed on the Victrola.

It is because of this absolute fidelity that the Flonzaley Quartet makes Victor Records; that the greatest artists of all the world are Victor artists.

Victrolas in great variety of styles from $25 to $1500. New Victor Records demonstrated at all dealers on the 1st of each month.

Victrola

Victor Talking Machine Co.

Camden New Jersey

Los Angeles Times. DAILY
Month
CARRIER.
NING, APRIL 6, 1920. Vol. XXXIX.

"elf off easy" in his session.

EXPRESS BURGLARY.

[BY A. P. NIGHT WIRE.]

April 5.—Isaac Helmuth Otto, 16 ld, respectively, were ium police officers ived here today, on m Lodi, Cal., where ed on charges of

were received from tsmouth. The boys ding to Chief of Po- t they entered the bel and stole $150. INALS HUNTED.

[BY A. P. DAY WIRE.]

[BY A. P. DAY WIRE.] April 5.—An accusing the Mis- ottoms in pursuit of d the Chester State riminal Insane, who the delivery at the Saturday night. made their escape, and overpowering Hospital officials e escaped were con- he most dangerous

men were captured returned to the hoe- the number, Harry eland, was probably en he resisted cap-

WASHED ASHORE.

[BY A. P. DAY WIRE.]

pril 5.—A body be- of Jeanne de Kay, and Mrs. John de Switzerland, was washed ashore at the municipal today. Mrs. Gertrude Howe ton of Hull House, where Miss Kay lived, said the clothing and answered the description of missing girl.

Miss De Kay, whose father is wealthy American who has abroad for several years, came Chicago from Switzerland last S cember with her brother to social service work at Hull H Ten days later she disappeared.

BANDIT AND OFFICER SLAIN

[BY A. P. DAY WIRE.]

ST. LOUIS, April 5.—One bandit man was killed and three wo injured in a gun fight with a bandit, who attempted to hold the Easton-Taylor Trust Co this afternoon. The bandit killed. The dead policeman Terrence McFarland.

CANADIAN FIGHTERS ASK BONUS OF $200

[BY A. P. NIGHT WIRE.]

OTTAWA, April 5.—A deputation representing six associations of war veterans today presented a petition to Acting Premier Pardee for a bonus of $2000 for every man who served in France, Flanders or in England, and time for service in Canada. The petition has 100,000 names.

Editor, Long Ill, Succumbs.

[BY A. P. DAY WIRE.]

NEW YORK, April 5.—Wilbur D. Shewalter, editor of the Iron Age and Publisher, died at his home here after a lingering illness.

Quartet
April 8
or Records
the concert of
e opportunity it
ese artists, and
n that it enables
ations with their
alities that dis-
Victor dealer's
e artists. Note
portrayed on the
r that the Flon-
hat the greatest
s from $25 to
ted at all deal-

ine Co.
y Jersey

FULL DRESS

Designed by expert style creators, executed by master tailors and sold in an exclusive Full Dress shop, Woolf & Bean's Evening Clothes are quite naturally the unanimous choice of well-dressed men.

Woolf & Bean
"THE FULL DRESS MEN"
Merchants Bank Bldg.
Second Floor Sixth and Spring

The Wiley B. Allen Co.
Here Are Some
R. S. Player Rolls
ted from the April List and Now Available
ase call (Main 2077) or this ad signed and returned
ing the ones you want to your door.

The American Legion—March One-Step	1.25
Christ in Flanders—Sacred Song	1.25
Crucifix—Sacred Song	1.25
Daddy, You've Been a Mother to Me—Ballad	1.25
Rainbow of My Dreams—Fox Trot	1.25
Fifth Nocturne (Story Roll)	1.50
That Naughty Waltz	1.25

416-418 SOUTH BROADWAY
The Wiley B. Allen Co.
MASON AND HAMLIN PIANOS
TALKING MACHINES AND RECORDS
SEE STORES: SAN FRANCISCO, OAKLAND, FRESNO, SAN DIEGO, SAN JOSE, SACRAMENTO, PORTLAND, ORE.

McBURNEY'S KIDNEY and Bladder Medicine
for Bright's Disease, brick dust deposit, bed-wetting, gravel, dropsy, diabetes and rheumatism. Send 15 cents in stamps to W. F. McBurney, 2507 S. Main, Los Angeles, Cal., for 5 months' treatment, Prepaid. $2.00, regular size Kidney Liver Regulator, $1.00.

DR. Shores Eye Glasses, Specialties in Chronic and Nervous Diseases. Advice Free. 607-8-9-10 Investment Bldg., 151 S. Spring, Los Angeles. Hours, 7 to 8; Sun., 10 to 12.

Sure Relief

6 BELL-ANS Hot water Sure Relief
BELL-ANS FOR INDIGESTION

When it's time for toast, it's time for Table Queen.

SENATE TAKES UP ARMY BILL.

Bitter Fight Expected Over Reorganization.

Ways and Means Committee Makes its Report.

Naval Inquiry Still on Before the House.

[BY A. P. DAY WIRE.]

WASHINGTON, April 5.—The army reorganization bill was taken up today in the Senate with a bitter fight expected over its provision for compulsory military training. Chairman Wadsworth of the Military Committee, opening discussion with a detailed explanation of the measure, said the bill would not mean the establishment of a militaristic machine, as had been charged.

Even should the proponents of compulsory training win in the Senate, leaders were doubtful whether this provision would be retained in the bill as finally agreed upon in conference. The House voted against such training by a big majority and the Democrats at a party conference went on record as opposed to it.

REJECT REORGANIZATION PLAN

The War Department reorganization plan was rejected, Senator Wadsworth told the Senate, because "the committee believed it violated our Democratic institutions."

"It would have made our citizen soldier subservient to the regulars," he said. "It would have established a larger Regular Army and made it dominate completely the entire military establishment. The committee did not believe in that type or that size of an army."

Senator Wadsworth explained that the bill as it passed the House called for a permanent army of 300,000 enlisted men and 17,000 commissioned officers, whereas the Senate measure provided 280,000 and 18,000, respectively.

If the compulsory military training provision is retained, he said, the enlisted personnel of the permanent army would be reduced 5 per cent. and the commissioned personnel 2 per cent. annually for five years, so that in six years the standing army would number 210,000 enlisted men and 16,200 commissioned officers.

By the Senate plan, he added, the United States would have available an army of 3,000,000 men for the cost of the army created under the House bill.

Senator Hitchcock, Democrat, Nebraska, asked why, if the country could get along with an army of 210,000 in six years, it could not do so at this time, since it had 4,000,000 trained men ready for call.

"Is it fair to ask these men to be responsible for the affairs of the United States indefinitely," returned Senator Wadsworth. "It seems to me that their successors in age ought to be made partly responsible."

"There is no element of compulsory military service in the bill. Only in case of a declaration of war can these men be called out."

FAIL TO REACH AGREEMENT.

House and Senate conferees on the bill providing increased pay for enlisted and commissioned personnel of the army and navy failed to reach an agreement today and the House managers will ask the House for further instructions. The House conferees object to including increased pay for soldiers in the measure.

Five subcommittees were appointed today by the House Ways and Means Committee to consider all pending soldier relief measures.

YACHTS NOT PROPER CONVOYS.

Yachts composing the convoy forces under command of Rear-Admiral William B. Fletcher at Brest "were not proper boats to escort vessels on the high seas."

"SACRED CATTLE" PRIZE WINNERS.

Holy Cows of India Bred in Texas are Given Blue Ribbons.

[BY A. P. NIGHT WIRE.]

FORT WORTH (Tex.) April 5.—The great sacred cattle of India have gone to home pastures with blue ribbons for the first time from the Fort Worth Fat Stock Show, setting a new era in the industry in the Southwest.

The Brahmas came from the great Pierce ranches in Wharton county.

"What attracted most interest about the "sacred cattle" is the fact that they are tick-proof and drouth-resisting. Originally purebroods, these giant, gaunt cattle have been crossed with Texas stock until they have dropped some of the physical characteristics of their kind. But they still retain the hump and their natural wildness has been intensified.

Admiral Henry B. Wilson, commander of the Atlantic Fleet, testified today at the naval board investigating Admiral Fletcher's removal from the Brest command by Admiral Sims in October, 1917.

On succeeding Fletcher at Brest, Admiral Wilson told the court that he at once decided not to send transports to sea under "such camouflaged escort," unless positively ordered to do so by Admiral Sims. The witness said he urged the necessity of basing an adequate destroyer force on Brest for the outward convoy of American troops and supply transports in several communications to Admiral Sims shortly after assuming command. In one of these communications, placed in the record, Admiral Wilson directly attributed the sinking of the Antilles to the ineffective yacht escorts.

There were only five coal-burning destroyers at Brest on November 1, the admiral said, while a total of thirty-three were based on Queenstown.

Under cross-examination, Admiral Wilson disagreed with Capt. Byron C. Long, Sims' aide for operations at London, that there was lack of oiling facilities at Brest. Capt. Long previously had testified that this had led Admiral Sims to deny Admiral Fletcher's request for oil-burning destroyers there. The oiling facilities at Brest, Wilson declared, were adequate for "quite a large force."

QUESTIONS COMPETENCY.

Capt. N. C. Twining, counsel for Admiral Sims, questioned the witness' "competency to pass judgment upon the adequacy of Admiral Fletcher's force when you were not acquainted in detail with what he had to do with it."

"I need no details," replied Admiral Wilson. "I know that he had to escort troopships to sea and that he had only a worthless force to do it with. There is no question under heaven about his forces having been inadequate because I had to suffer under the same thing for months."

The Senate subcommittee investigating the Navy Department's conduct of the war will resume hearings Wednesday. Rear-Admiral Rodman, commander-in-chief of the Pacific Fleet, will appear then.

REHEARING GRANTED IN TEXAS MINE CASE.

COURT REJECTS CLAIMS OF STOCKHOLDERS FOR AN ACCOUNTING; NEW TRIAL.

[BY A. P. NIGHT WIRE.]

SAN FRANCISCO, April 5.—Following its rejection of the claims of Capt. W. S. Overton, U.S.A., and other minority stockholders of the Presidio Mining Company, Texas, for an accounting of the company's finances as handled by William S. Noyes, San Francisco and Texas capitalist, and others, the United States Circuit Court of Appeals granted a rehearing of the action here today.

Capt. Overton and the other plaintiffs had charged that Noyes, as chairman of the board of directors, had directed a disposition of the company's resources to his own advantage and against the interests of the minority group. Several hundred thousand dollars are said to be involved in the action.

LENINE PLEADS FOR SOVIET SOLIDARITY.

VICTORIES "ON ALL FRONTS" MADE BASIS FOR CONSOLIDATING OF FORCES.

[BY A. P. DAY WIRE.]

MOSCOW, March 29.—(Delayed.) Consolidation of party interests and centralization of departmental activities as the result of Russian victories "on all fronts" were emphasized as the keynote of the soviet government's policy by Nicolai Lenine, Bolshevik Premier, speaking at the opening session of the ninth convention of the Communist party here today.

"That this morale of victory happened," he declared, "notwithstanding the imperialist world was against us, was due to centralization, sacrifice and discipline."

Representatives of Swedish and Norwegian workers were welcomed at the conference, and a general committee which included Lenine, Trotzky and other Bolshevik leaders, were elected.

INDICTMENT UPHELD IN SEDITION CASE.

[BY A. P. DAY WIRE.]

SAN FRANCISCO, April 5.—E. J. Sonnenberg and Emma Martin, indicted by the Federal grand jury in Los Angeles in 1918 on the charge of attempting to hinder enlistment in the government service by the sale of an alleged seditious book, were not indicted, on insufficient grounds, the United States Circuit Court of Appeals held today in a decision affirming the action of the United States District Court for Southern California, southern division.

MIDDLE WEST NEWS IN BRIEF.

[EXCLUSIVE DISPATCH.]

INDIANAPOLIS, April 5.—Easter Sunday in Indianapolis brought forth disagreeable weather and put a damper on the usual promenade. It was cloudy and cold most of the day, with occasional drizzles of rain.

E. M. Wasmuth, Republican State chairman, issued a call yesterday for the Platform Advisory Committee of fifty to meet here, April 15.

Mrs. Frank O. Lowden will accompany Gov. Lowden on his visit to Indianapolis next Wednesday. Mrs. Lowden will be the first wife of a Presidential candidate to make a formal visit to Indianapolis during the primary campaign.

Plans for the convention of the Associated Advertising Clubs of the World, here June 6-10, were canvassed in detail at a meeting of the Indianapolis convention board.

MILWAUKEE.

MILWAUKEE, April 5.—Gustav Wollaeger was named chairman of the committee appointed by Gov. Phillips to investigate the rent situation in Milwaukee. Other members are Frank J. Weber and Senator David Jennings of Milwaukee, Assemblyman C. C. Cole, Barron county and Garfield S. Canright, secretary of the Blue Sky Commission, at Madison.

Mrs. Louis A. Hamm, wife of Henry Hamm, president of the Hamm Produce Company, was found dead in her home of asphyxiation. She fainted when she was about to light the stove and was overcome before she recovered.

Charles F. Pfister is defendant in a suit for $25,000 for alleged fraudulent advertising, filed by the cooks union.

MINNEAPOLIS.

MINNEAPOLIS, April 5.—Announcing a vigorous and relentless campaign against all violations of Federal prohibition laws, Paul D. Keller, New York, supervising prohibition agent of a newly created northwestern division, of which Minnesota is a part, arrived in Minneapolis, Saturday, to establish his headquarters in this city.

Increase of $500 for the school year beginning September 1, 1920, will be demanded by members of the Minneapolis grade principals' forum when the Board of Education meets April 13.

Closing of Minneapolis branch libraries three evenings a week, beginning Tuesday, will permit dispensing with twelve library assistants and means a saving of $2000 by September 1. Miss Gratia Countryman, librarian, said Saturday.

The 1920 park season opened in Minneapolis yesterday. Refectory facilities at Minnehaha Park were to be thrown open to the public. The refectory at Lake Harriet is to open early next month, park officials said and plans for opening the Calhoun Bathhouse in June, already have been made.

DES MOINES.

DES MOINES, April 5.—Ex-Governor George W. Clarke has been elected chairman of the Hoover Club of Iowa. Plans were made for a Statewide organization work with a view to presenting to the Iowa delegation to the Republican convention, conclusive evidence of a great sentiment in Iowa for Hoover.

It is conceded that the short time remaining before the State Republican convention meets makes it impossible to organize any definite campaign for Hoover delegates to the national convention and no such effort will be made, leaders in the movement declare, but Hoover supporters in all parts of the State, will be urged to interest themselves in the coming precinct and county conventions and thus assure that their candidate is represented on the convention floors.

Miss Martha Porter, a former Des Moines newspaper woman, who has been publicity agent for the Salvation Army both in France and at Rome, for more than a year, was selected as secretary of the club.

A story comes from Philadelphia, Pa., that the name of Herbert Hoover will not be placed upon the Republican primary ballot as a Presidential candidate, according to the present plans of the Hoover Republican Committee.

"We have decided not to have Mr. Hoover's name placed upon the primary ballot in deference to the attitude assumed by him in regard to primary elections," chairman Ball said today. "Of course we reserve the right to reverse our decision at any time."

DETROIT.

DETROIT, April 5.—One of the worst snow storms in years swept Detroit and Southern Michigan yesterday and the usual fashion parades were abandoned. Nearly two inches of snow fell in this city.

Robbers took $1300 from the safe of the West Grand-boulevard Methodist Church at Sixteenth street yesterday afternoon. The money included the Sunday morning collection.

In Detroit interest centers on Mayor Couzens's municipal ownership street car plan which, if successful, will authorize the city to appropriate $15,000,000 for the nucleus of a city-owned car system.

ST. LOUIS.

ST. LOUIS, April 5.—Mrs. Bessie Mandell, who Saturday shot and killed her husband, Hyman Mandell, is in a hospital today suffering from nervous collapse. She said she was crazed by long abuse when she killed her husband.

Suit was filed late Saturday to set aside the $75,000 will of the late Mrs. Ellen Hogan, by two nephews. The bulk of the estate was left to a niece.

De Forrest O. Barret, formerly St. Louis manager for a brokerage concern, arrested in Chicago, says he will fight extradition to St. Louis on the charge of embezzling $1500.

Walter W. Lemen, president of a large toilet supply concern, died Saturday night after a long illness.

The engagement of John R. Crenshaw, son of Mrs. Lucy Russell Crenshaw, to Miss Fay E. Johnson of Birmingham, Ala., has been announced.

OMAHA.

OMAHA, April 5.—The American Legion is making a card index of all Omaha candidates to use in the primaries.

Saturday's storm covered the entire State with from three to twenty inches of snow. Branch line railroad traffic is abandoned. In Lincoln the street cars were tied up.

Two cases of sleeping sickness have developed in Beatrice.

George Tibeke, old-time pioneer, died Saturday, aged 89 years old.

ST. PAUL.

ST. PAUL, April 5.—Mrs. George R. Metcalf of the Aberdeen Hotel will leave Tuesday for San Diego, Cal., where she will occupy her summer home, Bay View Lodge. Mrs. Metcalf will remain in California until September.

Dr. and Mrs. Archibald MacLaren and daughters, the Misses Margaret and Katherine, Holly avenue, will leave Tuesday for Pasadena and Santa Barbara, where they will visit.

Nearly 500 county commissioners and county auditors of Minnesota will be in St. Paul for a two-day conference this week on the proposed State constitutional amendment No. 1, otherwise known as the Babcock 7000-mile paved road plan.

Declaring they realize that higher salaries must be paid school-teachers, nearly 1000 members of school boards from every county of the State Commissioner of Education, dations of James M. McConnell, State Commissioner of Education for a minimum wage scale for rural teachers. The meeting was held at the university farm school.

DENVER.

DENVER, April 5.—Bakery and Confectionery Workers' Union have filed notice with the State Commission of their demands for a weekly increase of $7. Their employers threaten an advance to the consumers if the wage increase is granted.

Detectives Saturday seized $3000 worth of liquor in a garage at 167 Downing street and arrested John Richardson and S. J. Saunders, alleged owners of the liquor.

Mrs. Eva C. Wintermute has filed a divorce petition against Winfield S. Wintermute, investment broker, alleging cruelty and demanding division of property worth $150,000.

The Sethman Electric and Manufacturing Company will start construction of a $500,000 factory at Forty-second avenue and Josephine this week. They will manufacture generators and other electrical apparatus and employ 1000 men.

Gov. Shoup has appointed Frank N. Briggs chairman of the Campaign Committee to raise $1,000,000 for building the Presbyterian Hospital of Colorado on Grasshopper Hill.

COMPANY IS AWARDED MIDWAY OIL SECTION.

[BY A. P. DAY WIRE.]

SAN FRANCISCO, April 5.—A decision confirming the claims of the North American Oil Consolidated to 640 acres of oil and mineral land in the Midway fields of Kern county, valued at between $3,000,000 and $4,000,000, was handed down by the United States Circuit Court of Appeals here today.

The government had sought to oust the company under the Taft withdrawal act of 1909, which created a naval oil and mineral reserve. Both the lower and the Circuit Court held that the terms of the withdrawal did not apply to the company, as it was pursuing location and development work pervious to the order.

RICH GERMAN HELD AT SWISS FRONTIER.

[BY CABLE AND ASSOCIATED PRESS.]

GENEVA, April 5.—Thousands of German refugees, the majority of them wealthy, are gathering on the northern Swiss frontier, and unsuccessfully demanding entrance into Switzerland.

The refugees declare they consider the occupation of Frankfort and other southern cities by the Allies a question of only a few days and, therefore, are anxious to leave Germany.

MARCELL
313 W. 8th St.
Dance and Dine
Under the Stars
at the
TERRACE
Los Angeles' Only Open Air Dining Room.

FIRM FALSE TEETH

Do not fail to consult your dentist when plates become loose or irritate. You can, however, obtain instant relief from these troubles by the use of Dr. Wernet's Powder for False Teeth. Use it regularly and you will be able to eat, laugh, talk with ease and without annoyance or embarrassment.

Dr. Wernet's Powder
assures instant satisfactory adhesion, is mildly antiseptic and sweetens the breath.
Guaranteed to give satisfaction. 25c, 50c, and $1.00. For sale at all Drug and Dept. Stores.

Hyland's 14 for COLDS
Thousands of People Have Learned to Depend on It.
At All Druggists
Standard Homeopathic Co. 386 So. Broadway

Take Advantage of This Unusual Money-Saving Opportunity Before Too Late!

A Few of These New
Player Pianos
at
$150 to $200 Less
Than Regular Prices

There are a few left of this sample shipment—instruments of exceptional quality, the product of one of the foremost makers, every one of them backed by the guarantee of the Birkel Co. A few hours may see the last of these gone. Regularly $775 to $1250—now $625 and up, while they last. Easy monthly terms.

Columbia Dealers
Geo. J. Birkel Co.
"The Steinway House"
446-448 South Broadway
Victor Dealers

THE DRY CLEANERS
AMERICAN DYE WORKS

An oil treatment is an important part of the manufacture of fabrics from wools and worsteds.

Ordinary soaps contain alkali, and alkali applications remove the oil and destroy pliability.

American Dye Works methods do not affect pliability and leave clothes sweet and clean.

27981 South 675
Washington OLDEST AND BEST at Griffith

UNION BANK & TRUST CO. OF LOS ANGELES

FOREIGN LANGUAGES SPOKEN

In this bank there are employees who speak—

Spanish	Polish
French	Russian
German	Hebrew
Italian	Danish
Swedish	Norwegian

UNION BANK & TRUST CO. OF LOS ANGELES
SAVINGS COMMERCIAL TRUST
Entire Second Floor Garland Building
740 South Broadway
"THE BANK OF PERSONAL SERVICE"
Paid in Capital and Surplus, $886,000.00
MEMBER FEDERAL RESERVE SYSTEM

TO BEGIN NEW LEAGUE BATTLE.

(Continued from First Page.)

of our forces in Germany was a total of 17,455. The English troops are at the bridgehead of Cologne and its vicinity; the American troops are at the bridgehead of Coblenz; the French troops are at the bridgehead of Mayence. Under the terms of the treaty, the Cologne bridgehead is to be evacuated in five years if Germany keeps its agreement faithfully in the treaty; the Coblenz bridgehead is to be evacuated in ten years if the conditions of the treaty are faithfully performed by Germany; the Mayence bridgehead is to be evacuated in fifteen years if all the conditions and terms of the treaty are complied with by Germany.

"It would, therefore, seem that our troops, although we have nothing whatever of material value to gain under the treaty, might be continued in the occupied area for twice the length of time that the English troops could be retained.

SHOULD RETURN TROOPS.

"The more I have studied the subject, the more I am convinced that the greatest good that can be accomplished for our citizens and our country is to bring home our troops from Europe at the earliest possible moment."

The nonpartisan group of citizens of which Cardinal Gibbons is a conspicuous member, which is endeavoring to bring about a reubmission of the Versailles Treaty to the Senate and the acceptance of the Lodge reservations by the President, issued an appeal today to the public to support the proposal.

In this public appeal the Irish reservation is eliminated from those the President is urged to accept. This is done by confining the reservations approved to those adopted last November, as later revised.

"Despairing of our statemen we appeal to the ultimate authority, the people, to take the thing into their own hands and settle it," says the statement. "We want the people themselves of all political parties and all shades of opinion in respect to the treaty and the covenant to say in a voice which will be heard, in terms that will be understood, just what is their will and demand that it be respected.

"Our appeal is to the whole people; Lodge Republicans, administration Democrats, independents, everybody who believes in the League of Nations as a necessary thing to stabilize the world as Senator Lodge says he does, as the President says he does.

APPEAL FOR ACTION.

"Our appeal is to all who are friends of the League of Nations with reservations or without reservations, with mild reservations or

The Times Free Information Bureau
619 South Spring Street

THE TIMES FREE INFORMATION AND RESORT BUREAU is for the accommodation and benefit of persons seeking interesting routes of travel, desirable hotels and rest, recreation and recuperation at the seashore or in the mountains.

Particulars are furnished by competent attendants and by correspondence to the general public regarding rates and attractions of railroad and steamship lines, hotels and pleasure and health resorts. Descriptive circulars and transportation literature are kept on hand for inspection and distribution. This service is absolutely free. Literature may also be obtained at the New Times Building, Broadway at First street.

PERSONS CONTEMPLATING VISITING LOS ANGELES ARE PRIVILEGED TO HAVE THEIR MAIL ADDRESSED TO THE BUREAU.

Resorts

AT
BEVERLY HILLS HOTEL
AND BUNGALOWS

THERE ARE A LIMITED NUMBER OF ACCOMMODATIONS THAT CAN NOW BE SECURED

-IF-

YOU CAME TO CALIFORNIA TO ENJOY ITS PLEASURES AND SUNSHINE IN THE OUT-O-DOORS—YOU WILL FIND YOUR EVERY WANT REALIZED AT THIS

POPULAR RESORT HOTEL

WHERE THERE IS NO LULL IN SPORTING AND SOCIAL LIFE

Where There Is Afforded All the Advantages of SUBURBAN—CITY—SEASHORE—and MOUNTAIN LIFE

3 Golf Courses, Tennis Courts, 40 Saddle Horses, Surf Bathing Parties, Musical Concerts, Dancing, Polo. No end of picturesque winding bridle paths, Motor Highways. A climate like that of Southern France.

Phone for Accommodations to
STANLEY S. ANDERSON, Mgr. 60304

CATALINA
SCHEDULE

Effective March 15, 1920

Lv. Pac. Elec. Station, Los Angeles ..... 9:00 a.m.
Lv. L. A. Harbor ..... 9:45 a.m.
Ar. Avalon ..... 12:15 p.m.
Lv. Avalon ..... 3:15 p.m.
Ar. L. A. Harbor ..... 5:50 p.m.
Ar. Los Angeles, Pac. Elec. Station ..... 6:45 p.m.

The Wilmington Transp. Co. reserves the right to change this schedule without notice.

SANTA CATALINA TICKET OFFICE
MAIN ENTRANCE PAC. ELEC. BLDG.

Hotel St. Catherine
Avalon, Catalina
New—all outside rooms
—Open the year 'round

ARLINGTON HOTEL
SANTA BARBARA

An absolutely Fireproof Hotel—All Outside Rooms, affording plenty of light and air—Headquarters for Tourists from all parts of the world. (Private lavatory attached to every room.) Ideal climate the year round. Automobile road is now perfect, 3½ hours' run, Los Angeles to Santa Barbara. Unexcelled facilities for care of automobiles in hotel grounds.

E. P. DUNN, Lessee.

The Most Attractive and Sportiest Golf Links in California

Venice TWO GREAT EVENTS
ALL FOOLS' CARNIVAL, SAT., APRIL 3.
FASHION SHOW, SUNDAY, APRIL 4.

The Terry Hotel Apts. 1 to 6-Room Suites Maid Service
Most modern and up-to-date in the West.
626 E. OCEAN, LONG BEACH, CAL.

Low Rates and every comfort at Alpine Tavern Mt. Lowe 2 hrs. from Los Angeles by Pacific Electric

City Restaurants

TO THE PUBLIC!

Do you spend most of your noon hour
Waiting to be Waited on?

Do you get half your order in one course and half in another, because the service is poor?

Then change your restaurant and drop in at the

BRISTOL CAFE
352 South Spring

where perfect service is equalled only by the splendid food.

Steamships

CALIFORNIA AND MEXICO STEAMSHIP CO.
NEW STEEL STEAMSHIP MAZATLAN BUILT IN LOS ANGELES
724 Pacific Electric Bldg.
SAILS APRIL 20TH
Passengers and Freight.

	First Class	Second Class
Ensenada	$17.00	$10.00
La Paz	37.00	23.50
Topolobampo	67.00	42.50
Mazatlan	67.00	42.50
San, Blas	72.00	46.00
Manzanillo	77.00	48.50

For Reservations, Passenger and Freight, apply phone Main 2.

Steamships

TRAVEL BY STEAMSHIP ADMIRAL LINE

BERTH AND MEALS INCLUDED IN ALL FARES.
THROUGH SAILINGS EVERY TUESDAY, THURSDAY, SUNDAY FOR
SEATTLE-VICTORIA
TACOMA

EVERY TUE., WED., THU., SUN. FOR
SAN FRANCISCO $28
Special Round Trip Fare

SAN DIEGO Daylight Trips Mon. and Wed. $2.50

—MEXICO—
CENTRAL AMERICA
S. S. Curacao sails Friday, April 10.

Through Tickets via San Francisco and Seattle to All Eastern Points.

THE ADMIRAL LINE
Ticket Office Cor. 5th & Spring (Alexandria Hotel)
Telephones: Main 7262 or 13383.
Long Beach Office, 115 W. Ocean Ave.

I. M. M. LINES
AMERICAN LINE
Fast Mail Steamers
Service Resumed

NEW YORK—FLYMOUTH
CHERBOURG—SOUTHAMPTON
Philadelphia...Apr. 17 | St. Paul....May 1
New York...Apr. 24 | Philadelphia...May 15

NEW YORK—HAMBURG
Manchuria....May 1 | Mongolia....May 22

PHILADELPHIA—LIVERPOOL
Haverford .....April 10, May 19

LEYLAND LINE
BOSTON—LIVERPOOL
Winifredian .....April 28

RED STAR
NEW YORK—SOUTHAMPTON—
ANTWERP
Kroonland....May 1 | Finland....May 15
Lapland....May 8 | Kroonland....June 5

WHITE STAR
NEW YORK—CHERBOURG
SOUTHAMPTON
Adriatic.....Apr. 24, May 29, July 2
Olympic.....July 8, Aug. 4, Aug. 28

NEW YORK—LIVERPOOL
Baltic.....Apr. 17 | Celtic.....May 15
Megantic.....Apr. 21 | Baltic.....May 22

NEW YORK—AZORES—GIBRALTAR
NAPLES—GENOA
Canopic.....May 12 | Cretic.....May 27
Thos. Cook & Son, 118 S. Spring St., L. A.
D. W. Ferguson, 323 South Broadway, Or Local Agencies.
Office, 39 Montgomery St., San Francisco.

San Francisco
One Way $15.00
Round Trip $25.00
Includes Berth and Meals
WHITE FLYER LINE
Str. Humboldt
Every Wednesday 10 P.M.
Every Saturday 10 P.M.
AMERICAN TRAVEL BUREAU
General Agents
517 S. Spring St. Tel. 62185.
Representing
Hotel Whitcomb, San Francisco
Plaza Hotel, San Francisco

CP OS
DIRECT SAILINGS TO EUROPE
FROM WEST ST. JOHN, N. B., on arrival C. P. R. train from west.

Date	Steamship	To
Apr. 16	Scandinavian	Antwerp
Apr. 29	Pretorian	Glasgow
Apr. 23	Minnedosa	Liverpool
Apr. 24	Metagama	Liverpool
May 7	Victorian	Quebec-Liv'p'l
Apr. 9	Grampian	Havre-London
Apr. 10	Emp. of France	Liverpool

JAPAN, CHINA, PHILIPPINES, FROM VANCOUVER, B. C., TO YOKOHAMA, SHANGHAI, MANILA, HONGKONG.

Date	Steamship
Apr. 8	Empress of Russia
Apr. 30	Montcalm
Apr. 28	Empress of Japan

CANADIAN PACIFIC OCEAN SERVICES
Phone 64323
605 S. Spring, Los Angeles

AUSTRALIA
Honolulu, Suva, New Zealand
The Palatial Passenger Steamers, R.M.S. "Niagara," R.M.S. "Makura," 20,000 Tons 13,000 Tons
Sail from Vancouver, B. C.
For fares and sailings apply Can. Pac. Ry., 605 S. Spring St., L. A., or to Canadian-Australian Royal Mail Line, 440 Seymour St., Vancouver, B. C.

Auction Sales

To Be Conducted by Members of the Los Angeles Auctioneers' Association
The Times is the Official and Exclusive Newspaper Advertising Medium for the Association.

Auction Sa

Beautiful Wilshire Home
to be sold at
PUBLIC AUCTION
Thursday, April 8th, 11 a.m.

Located in the best residential district of Los Angeles, 505 Occidental Blvd. West 6th St. Cars to Occidental Blvd. Autos drive out West 6th to Occidental Blvd.

This is one of the most beautiful homes in this section of the city.

Beautiful surroundings. Ideal location, near car line. Lot 75x140. 8 rooms, 2 baths, garage, chauffeur's quarters, linen. East front. 3 sleeping porches. Beautiful flowers, lawn, shrubs. Wonderful home. This will be one grand opportunity to buy a fine home in the Wilshire at your own price.

Open for inspection TUESDAY, WEDNESDAY.

C. H. O'CONNOR, Auctioneer. Terms.
Phone 558985, Vermont 179

AUCTION
Of Especially Fine Furniture, Rugs, Etc., Today, April 6th, at 10 a.m.
At Dwight Hammond's Salesroom—1053-55 South Main St.

Five 3-piece parlor suites with loose spring cushions and spring edges, in beautiful figured tapestries, plain or figured velours, and velvet and damask combinations; one 10-piece Tudor style, brown mahogany dining set, 60-inch top table, serving table, buffet and 6 black leather seat chairs, including host chair; 9-piece Queen Anne style walnut dining set, table, 6 chairs, buffet and china closet; William and Mary, Jacobean finish, 42-inch table, set of chairs; 2 Fumed Oak Mission dining sets; one of the finest constructed reed breakfast sets, consisting of 42-inch tilting top, pedestal table and 4 chairs; mahogany tea wagon; white enamel breakfast set; gold and mahogany French cabinet, with glass shelves and mirror back; large assortment of mahogany, ivory and polychrome vases; with beautiful silk shades; mahogany table lamps; Damascene hammered brass lamp; two 52-note PLAYER PIANOS; 1 mahogany upright piano; good assortment of phonographs; real gold last consols mirror; console tables in rich brown mahogany; reed furniture, for the porch, living-room and den; very fine Fairfax leather and tapestry covered comfortable rockers; mahogany and fumed oak library tables; pictures; pedestals; variety of vases; bronzes; gate-legged brown mahogany writing desk; 5 bedroom suites in ivory, odd pieces of bedroom furniture; full size brown mahogany post bed; ¾ and full size brass beds; pillows; good coil and cot springs; new and second-hand mattresses; blankets, cooking vessels, cut glass, silverware, dishes, sets of china, linens, new printed linoleum, etc., etc.

FINE CASHMERE 8.6x10.6 RUG; ROYAL WILTONS, TAPESTRY BRUSSELS; WILTON VELVETS; AXMINSTERS in 9x12, 8.3x10.6 and smaller sizes. These will be sold at 2 p.m. Be on hand early Tuesday morning. Free lunch at noon.

W. DWIGHT HAMMOND, Auctioneer. Phone 63545.
LARGEST AND OLDEST AUCTION HOUSE IN THE SOUTHWEST.

LOCATES GIRL WIFE.

Angeleno Principal in Happ Reunion at New Orleans.

[EXCLUSIVE DISPATCH.]

NEW ORLEANS, April 5.—George P. Davis of Los Angeles found his girl wife, Norine, at the home of her uncle, Charles Sugars, 649 South Gayoso street, this city, today. Mr. Davis arrived here Wednesday from Los Angeles, saying his wife had left him there to visit relatives in New Orleans but letters to him had never given her address and he became worried and followed her here.

Through an item in a local newspaper the uncle with whom she was staying learned of the husband's quest and took the young wife to the De Soto Hotel, where Mr. Davis was stopping. He was not in at the time and these finally met him by accident in the street.

The girl's father, at Sacramento, Cal, reading in the Los Angeles Times that Mr. Davis could not find his wife, wired him her address.

There was a happy reunion at the uncle's home tonight.

CLAIM SENTIMENT IN FAVOR OF SUFFRAGE.

[BY A. P. NIGHT WIRE.]

DOVER (Del.) April 5.—Suffrage leaders claim that several members of the lower house of the Delaware Legislature, who, last week voted against ratification of the suffrage amendment to the Federal Constitution came here today for the third week of the extra session with a distinct "change of heart."

The suffragists claim the sentiment in Lower Delaware, strong hold of the anti-suffragists, is slowly swinging to enfranchisement for women.

ARREST STRIKING STUDENTS.

[BY CABLE AND ASSOCIATED PRESS.]

BUENOS AIRES, April 5.—Striking students of the school of medicine of the University of de la Plata engaged in a riot today. Fifty shots were fired and one student was killed. The police arrested 120 students and took from them 120 revolvers.

Oil Journal Publisher Dies.

[BY A. P. DAY WIRE.]

OIL CITY (Pa.) April 5.—Patrick C. Boyle, president of the Oil and Gas Journal, Tulsa, Okla., and the Derrick Publishing Company, died at his home here yesterday. He had been ill six years.

BOLSHEVIKI PROTEST JAP SIBERIAN ATTACK.

[BY CABLE AND ASSOCIATED PRESS.]

PARIS, April 5.—M. Tchitcherin, Bolshevik Foreign Minister of Russia, has sent a note to Japan, declaring he considers the Japanese attack against Russian forces at Nikolaevsk, on March 13, as a violation of agreements reached reguarding operations in Eastern Siberia, according to a Vladivostok dispatch received here. Serious losses were incurred by both sides in the fighting at Nikolaevsk, but dispatches so far have failed to fix responsibility for the trouble.

San Diego Navy Men Sail.

[BY A. P. NIGHT WIRE.]

NEW YORK, April 5.—Eighteen chief petty officers from the naval aviation stations at San Diego and Cape May, N. J., who will assist in navigating the dirigible R-38 to America, sailed today aboard the transport Princess Matoika. The R-38, a sister airship of the R-34, is being built for the American navy in Great Britain.

Deck as Landing for Plane.

[BY CABLE AND ASSOCIATED PRESS.]

LONDON, April 5.—The first airplane to rise from and alight again on the deck of a warship was one of those aboard the Furious while the British fleet was off Vigo recently, says the London Times.

Headaches from Slight Colds.

LAXATIVE BROMO QUININE Tablets relieve the Headache by curing the Cold. A tonic laxative and germ destroyer. Look for signature of E. W. [illegible] on box. 30c.

San Francisco Hotels

HOTEL STEWART
SAN FRANCISCO
Geary Street, just off Union Square
Famous for good service, comfort and excellent cuisine at reasonable prices.
Rates from $1.75 a Day
Breakfast 40c and 75c. Lunch 60c; Sundays 75c. Dinner $1.25; Sundays $1.50.
Municipal Car line direct to door. Motor bus meets trains and steamers.

AUCTION!!
TODAY—11 A.M.
836 South Main Street

Enamel Bedroom Suites, William and Mary and Fumed Oak Dining Tables and Chairs, Library Tables, Gas Ranges, 25 dozen Bed Sheets, Pillows, Mattresses, etc. 9x12 Whittal Anglo-Indian, Wilton Velvet, Body Brussels and Crex Rugs, etc., etc.

W. O. TRASK, Auctioneer,
Member L. A. A. A. Phone 62723.

HART and BALL
Los Angeles' Progressive AUCTIONEERS
Real Estate, Livestock, Merchandise, Furniture and Household Goods.
We buy for SPOT CASH, or sell on COMMISSION.
1039 So. FIGUEROA ST.
Phone 61334.

W. DWIGHT HAMMOND

General Auctioneer. 1053-55 South Main St. Near 11th. Oldest and largest auction house in the Southwest. Expert in every branch of auction work. Watch my ads and attend the big sales. Cash advanced on consignments. For all information call up 63545. Member L. A. Auctioneers' Assn.

Auction—Today

TUES., 9:30, Ordinary Furniture 5 Rooms, 1018½ W. 1ST. ST.

TUES., 9:30. Ordinary furniture 5 rms. Iron beds, rugs, center tables, pictures, rugs, etc., etc.

STROUSE & HULL, Auctioneers, 62705.

ARTHUR J. KELLY

Expert Appraiser and Auctioneer

High-class art and Oriental rugs. Interior furnishings a specialty. Phone Broadway 1611.

838 S. HILL STREET
Member Auctioneers' Association

AUCTION TOMORROW
April 7th, 10 A. M.
At 633½ South Burlington Ave.
Take West 7th St. Car
High Grade Furniture Sale

We will sell the contents of the beautifully appointed home of Mr. Chas. M. Frey at the above address. Because of [illegible] in keeping these Furnishings and Furniture are practically new and every item to be offered at this sale will appeal to the most discriminating. The offerings consist in part of a beautiful Fumed Oak DAVENPORT upholstered in genuine leather; Massive Overstuffed Rocker, upholstered in genuine leather; Fumed Oak Rockers and Arm Chairs with genuine leather pullman seats; Massive Fumed Oak Library Table; Electric Table Lamps; very magnificent Fumed Oak Console net PATHE TALKING MACHINE, cost $175 and like number of assorted records; 8ft. Thomas, Mahogany Mantel Clock; Massive Fumed Oak Dining Set, comprising 48-in. top, 8-ft. extension table, 6 [illegible] set and Box Leather Diagonal Chairs to match, including host chair; very beautiful Circassian Walnut Dresser with 10-in. French Plate Mirror; two beautiful Fumed Oak Dressers with French Plate Mirrors; Circassian Walnut and Fumed Oak Rockers and Chairs; two-inch continuous post White Enamel Bed, Box Spring and Cotton Mattress; TWIN WHITE ENAMEL 2-in. continuous post Beds, Coil Springs and Silk Floss Mattresses; Sofa Pillows; Pictures; Portieres and Drapes; THE MOST UNUSUAL COLLECTION OF BEAUTIFUL LINEN and BEDDING IT HAS EVER BEEN OUR PLEASURE TO OFFER THE PUBLIC. These consist of two dozen Pillow Cases; six very beautiful Marseilles Spreads; 4 Pillow Shams to match; dozen Linen Pillow Slips; 4 pairs ALL-WOOL BLANKETS; 4 Comforters; 6 Feather Pillows; 3 dozen Linen Hand Towels; 1 dozen extra large embroidered and Turkish Towels; six Irish Linen Table Cloths; Dollies, etc., etc. Bric-a-Brac, including many imported pieces; four very beautiful 9x12 Axminster Rugs; and Rug for [illegible] in smaller sizes; a beautiful assortment of China and Glassware, including two complete dinner sets; complete set of Silverware; ELECTRIC DROPHEAD SEWING MACHINE; Gas and two Electric Heaters; Angelus Refrigerator; Kitchen Utensils, including many pieces of Aluminum; and many other items of equal importance. Lunch served at noon.

HART AND BALL
Los Angeles' Progressive Auctioneers—21234.
Member L. A. Auctioneers' Association.

AUCTION TODA
3416-3418 SOUTH MAIN STREET—10 A

Massive oak dresser and chiffonier, white enameled chiffonier, brass beds, 2-inch post beds, dining, library and kitchen tables, diamond springs, curled hair and cotton mattresses, sanitary cribs, gas ranges, blue flame oil stoves, 150 new 5-inch alabastine rockers, 5 electric lamps, 5 large mirrors, drophead sewing machines, refrigerators, meat broiler, display tables, kitchen-ware, other miscellaneous articles, small but good sale; all will be sold by 12:30 p. m.

CHAS. A. KEMP, Expert Auctioneer
When you move call Kemp's Transfer, So. 1256.

Auction, Wednesday, 10 a
2303 SOUTH GRAND AVENUE
FURNITURE

Consisting of 2 complete 5-room outfits, mahogany and fumed oak [illegible] antique chair, antique mahogany davenport, wicker rockers and chairs, [illegible] parts; 3-piece tapestry parlor suite; fumed and golden oak dining-room [illegible] birdseye maple and ivory enamel bedroom furniture, antique bedroom [illegible] dishes, cooking ware, aluminum ware, tubs, boilers, portieres, curtains, [illegible] fine lot of rugs, all sizes; white enamel side oven range, ice boxes, etc.

H. B. NASH, Auctioneer.
Member L. A. Auctioneers' Assn.

AUCTION
Today, April 6th, 1920, at 10 a.m.
500 W. Temple St., Corner Olive
HARDWARE

REMOVED TO AUCTION ROOM FOR CONVENIENCE OF SALE.

Large stock of hardware consisting of door locks, window and door [illegible] tools, stove parts, stove boards, Dutch ovens, steam fittings, steam [illegible] carriage lamps, clothes wringers, meat grinders, rubber gas tips, 200 [illegible] coat hangers, 500 packages No-Rust, rat traps, ironing boards, stove polish, [illegible] collection of miscellaneous articles.

Also a stock of machinists' and blacksmiths' tools consisting of [illegible] drills, screw drivers, hacksaw blades, punches, chisels, gas torches, etc.

SPECIAL!!
100 New Men's Suits, 100 Women's Silk and Woolen Skirts and Waists [illegible] tain with wall case, 1 beautiful Victor Talking Machine.
No reserve or limit. Remember the highest bidder gets the goods.
D. FOLEY, Auctioneer.
Phone 62937.

AUCTION
RHOADES & RHOADES
Expert Live Stock Auctioneers
Ben A. Rhoades and Harold B. Rhoades.
Sales conducted in all parts of California and adjoining States.
Offices:
2301-3-5 S. Main St., Los Angeles
Phones: Pico 274—62479

AUCTION
S. W. KOHN
The Reliable Auctioneer
Pays Highest Cash Prices for All Kind of Stores, stocks and Fixtures.
Auction sales conducted everywhere.
PHONE VERNON [illegible]

Auction Sale

...TION
...tc., Today, April 6th, at 10 a.m.
...om—1053-55 South Main St.

...UCTION TOMORROW
April 7th, 10 A. M.
...3½ South Burlington Ave.
Take West 7th St. Car
...h Grade Furniture Sale

...TION TODA
...OUTH MAIN STREET—10 A.M.

...Wednesday, 10 a.m.
...OUTH GRAND AVENUE
...RNITURE

...UCTION
April 6th, 1920, at 10 a.m.
...Temple St., Corner Olive
HARDWARE

HART AND BALL

AUCTION
S. W. KOHN
The Reliable Auctioneer
Pays Highest Cash Price for Kind of Stores, stocks and fixtures
Auction sales conducted everywhere
PHONE VERMONT

Perfect Fit, Style, Quality, Craftsmanship, $75

We have on display a truly wonderful selection of tweeds and other imported cloths—also the best from American mills.

We wish to emphasize the fact that all our work is done in our own shop and because of this we can build your suit for less. Try us and you will become a regular customer.

N. L. Biehl
MEN'S TAILOR
...09 So. Broadway - Third Floor

PLATT MUSIC CO.
One door N. of Orpheum

Have you ever stopped to consider the fact that

Sousa's Soloists

Howard, Knecht and Marthage

Use Holton Saxophones means that all five prefer them to all others.

Store is Open Every Evening

You Can Own One on Convenient Terms

A new shipment of these famous "Melody Saxophones just here and ready for immediate delivery.

622 S. Broadway
Open Evenings
We Tune Pianos

...rise Her With a Bluebird

...hard to say which will be more tickled—the ..., who at last sees the end of her back-breaking ...ery at the wash board—or the husband who ...shown himself unselfish and thoughtful enough ...lighten her labors by providing her with the ideal ...tic clothes washer—the BLUEBIRD.

...u Can Have a Free Demonstration on Next Week's Washing

...convincing that you'll say good-by forever to ...ll day" wash days. You can keep it on easy ...thly payments.

...TRIC LIGHTING SUPPLY COMPANY
C. F. Baker
...st Third Street—Between Spring and Broadway
Phones: Main 1429 or 66497

Special This Week ONLY
...t Extension Cords for 75c
...Electrical Appliances

IRISH RECORDS ARE DESTROYED.

Sinn Fein Raid Offices and Confiscate Papers.

Nearly One Hundred Police Stations Demolished.

Tax Collection Delayed by Loss of Files.

[BY CABLE AND ASSOCIATED PRESS.]

DUBLIN, April 5.—Though there was no Easter rebellion, the Sinn Feiners gave the government nearly as much annoyance as if there had been.

They demonstrated, also, their widespread organization, and the secrecy with which they are able to execute their coups simultaneously in every part of the island.

Not only were tax offices and police barracks attacked, but residences of tax collectors also were raided. Papers were removed and destroyed, but no one was injured.

The destruction of tax records will embarrass the authorities greatly and will delay collection of the income tax.

Most payments were made by the end of March, but in hundreds of cases the taxpayers are in arrears and doubtful and disputed claims remain open and their clearing up will be postponed.

WIDESPREAD DESTRUCTION.

Nearly 100 police stations and barracks all over Ireland were demolished. They had, however, been abandoned previously by the government because of the difficulty of the few policemen in charge holding them against attacks by hundreds of armed men.

Extensive military precautions were taken in and around Dublin and other cities and the examination of persons entering or leaving was directed at preventing a possible armed revolt. But no such comprehensive plan of outrages against public offices and barracks as occurred was foreseen. It has been very quiet today; the absence of soldiers from the streets was conspicuous. But at 5 o'clock a military lorry with armed soldiers raided a small saloon known as the "Republican bar," and arrested five men. A hostile crowd soon assembled and sang a Sinn Fein song. The soldiers fired a volley over the heads of the crowd.

IN THE SOUTH.

The record of destruction in various parts of the south is not yet complete, but it is known that at least seventy police barracks were ruined, and the number may in fact be much larger. Many of the barracks were virtually empty, owing to the police previously quartered in them having been transferred to larger centers.

Attacks on customs and income tax offices were made in Dublin, Belfast, Cork, Limerick, Dundalk, Tipperary, Galway, Clifden, Down, Patrick Leenana and other places.

REPORT OF RAIDS.

[BY CABLE AND ASSOCIATED PRESS.]

LONDON, April 5.—Reports continued to reach London today of the destruction of property by raids in Ireland by armed bands, most of which occurred Saturday night. Police barracks seemed to have been the main objectives of the raiders.

Among places where the barracks were burned or blown up were Cork, Clonolough, Dunkerrinn, Clonakenny, Ballymackey, Dolla, Ballinderry, Ardfert, Ballyheigue, Rathcoole and Drinagh. Several barracks in North Tipperary also were destroyed.

Other buildings destroyed include the Ballyvourney Courthouse, while the press association reports that the Protestant schoolhouse at Milltown burned and at Glen the windows, organ and other furniture broken on Sunday night at St. Paul Protestant Church. Raids were carried out on customs and excise tax offices in some places, notably at Renagh and Sligo, where income tax papers were destroyed.

The Dublin postoffice reported a general stoppage of telegraphic communication to North Ireland.

NO MORE BURNING.

[BY CABLE AND ASSOCIATED PRESS.]

BELFAST, April 5.—Inquiries made this morning of the police from Londonderry to Cork and from Belfast to Sligo showed there had been no renewal last night of the wave of incendiarism that swept over Ireland on the eve of Easter Sunday.

Field Marshal Sir Henry Wilson, chief of the imperial army staff, arrived in Belfast this morning to receive the freedom of the city.

DROGHEDA (Linster, Ireland) April 5.—Cardinal Logue, primate of all Ireland, presided today at a conference of the South Louth clergy in the Oliver Plunkett Memorial Church. During the discussion the education and home rule bills were condemned.

CALIFORNIA FRUIT CHOCOLATES

A New Confection. A Rare Gift

In Sealed Tin Packages, lb. **$1.50**

VIRGINIA DARE EXTRACTS

They are Nature's Own

Vanilla 50% better and stronger
20 other Flavors
Double Strength
Your money back if not satisfied

At all Grocers

Garrett & Co., Inc.
Brooklyn, N. Y.

The Better Way to Shave

NO CUP — NO BRUSH
EZONALL
TRADE — MARK

The Perfect Shaving Cream

NO Brush
Soap
Lather
Bite
Burn
Trouble

CUTS SHAVING TIME IN HALF.

EZONALL

Softens the toughest beard instantly; you simply apply to the wet beard and shave.

Cuts shaving time one-half; no rubbing in as with soap.

Protects the face; a hygienic antiseptic skin food, beneficial to the face.

Leaves face cool, soft, natural. Ezonall leaves the pores normal. Natural oils, retained in the skin. Face soft, relaxed, refreshed.

EZONALL

at Druggists—50c big tube; $1.00 for big jar, contains months of shaving comfort.

EZONALL PRODUCTS CO.
451-455 Mission St. San Francisco

RHEUMATISM CANNOT EXIST

In the human body if you will use Trunk's Prescription for Rheumatism and Gout. It is ridiculous, absurd and preposterous; in fact, it is a pity and a shame to talk about Rheumatism and Gout, much less suffer with it either inflammatory, muscular, sciatic or any other form of Rheumatism.

Trunk's Complete Prescription for Rheumatism and Gout sells for $1.75, consisting of one bottle Internal Liquid Prescription ($1.25) and one tube Trunk's Adecta Liniment (50c) either of which you can buy separately.

This Prescription does not ruin the stomach, it does not depress the heart. Eat all the meat and good food you wish while taking Trunk's Prescription. It does not contain any Mercury, Salicylate of Soda, Oil of Wintergreen or narcotics of any kind, but it absolutely and positively overcomes any kind of Rheumatism or Gout on earth. What more do you want? There is nothing just as good. It's impossible to get something better. Also excellent Liver Medicine.

For sale at the Sun Drug Co., Los Angeles, and all well stocked drug stores. —[Advertisement.

SONORA ISSUES RAIL STRIKE INJUNCTION.

ORDERED BY CARRANZA; WORKERS WEAKENING; SOME REFUSE TO QUIT.

[EXCLUSIVE DISPATCH.]

NOGALES (Ariz.) April 5.—The Federal court of the State of Sonora, Mex., this afternoon issued an injunction against the proposed strike of the railroad employees of the Southern Pacific of Mexico Railroad operating in the State of Sonora and Sinaloa.

The order was issued at the command of the Carranza government and at the instigation of Paulino Fontes, director-general of Mexican railways with headquarters at Mexico City.

Reports late today are to the effect that the railroad employees are weakening in regard to the general strike that was to have been called tomorrow because of the fact that employees on the Cananea Naco and Cananea Nogales division refused to strike.

Employees on the Sonora division, which operates between Nogales, Ariz., and Guaymas on the west coast voted in favor of striking. American growers of corn and tomatoes, crops which are now being exported to the United States, would suffer loss of millions of dollars if the strike order was carried.

NAMES LOBDELL AS LOAN COMMISSIONER.

[BY A. P. NIGHT WIRE.]

WASHINGTON, April 5.—President Wilson today designated Charles E. Lobdell, Kansas Republican, as commissioner of the Federal farm loan board, succeeding George W. Norris, who resigned to become governor of the Philadelphia Federal Reserve Bank.

W. H. Joyce, formerly president of the Federal land bank at Berkeley, Cal., took up his duties as a member of the board. Mr. Lobdell has been a member of the board since it was created.

Announce "Learn-to-Swim" Week.

[BY A. P. NIGHT WIRE.]

SAN FRANCISCO, April 5.—Red Cross "learn-to-swim" week in the Pacific division of the American Red Cross has been set for May 22 to 29, and instructions were sent out today from division headquarters here to arrange free swimming lessons for adults and juniors at all swimming pools and bathing places.

Addressed to Owners of Property

You may be a business man, banker, doctor, lawyer, realtor, owner or administrator of an estate, or anyone else, resident or nonresident. If you are a specialist in any line you know much better you can do things in that line than others could do them. The same holds true in the management of property.

We can manage property much more efficiently, economically and profitably than the owner can whoever he may be unless he specializes particularly in property management and has a force, equipment and system equal to ours and devoted exclusively and constantly to that one work.

We can make collections more efficiently and promptly than owners can and save losses. We can handle any work essential to proper maintenance of property better and cheaper than owners can.

We can get better returns from the property because we are in constant touch with the real estate market and conditions. We know what the demand is along different lines, what the supply is, what can be done with property to best advantage, whether it can be made to bring in more, and also we know better than to put false values on something temporarily only to find later that we have killed the goose that lays the golden egg. It is possible to tax a business out of business by rents. It is possible to lose big sums by not understanding the value of a lease.

We avoid all kinds of trouble and save much waste and expense by always knowing all the requirements of State and city laws, ordinances and regulations. We know how to do things to obtain best results and still be in harmony with all requirements. We save numerous big and little mistakes.

We handle much property for large real estate firms. That is excellent evidence of the fact that we can do it better than they can if they do not specialize as we do in this particular work.

We solicit especially the management of estates and downtown business property. We solicit it on the basis that we can do it better and more profitably than either owner, agent, administrator or trustee.

See Mr. Williamson, manager of this department, sections four and five.

Wright-Callender-Andrews Co.
Wright and Callender Building
403 South Hill—Ground Floor
Telephones: 10745 or Main 8040

Established 1897. Real Estate Investments, Business Property, Industrial Property, Residence Property, Property Management, Insurance of all kinds except life, Mortgage Loans.

There's *something* about them you'll like—

Twenty to the package

Trade Mark

Herbert
Tareyton
London Cigarettes

MILK AND CREAM

SATISFACTION GUARANTEED

We deliver to all sections of the city and Hollywood. We have our own dairy farm at Hobart Station. Your patronage will be appreciated. Phone us for service.

Burr Creamery Corp., 798 Towne Avenue
LOS ANGELES
Phones: Main 825 Home 10787

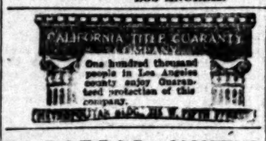

ELECTRIC LIGHTING SUPPLY COMPANY
240 West Third Street.
Phones, Main 1429; 66497.
VACUUM CLEANERS
SEWING AND WASHING MACHINES

The jewelry store visitors to California always enjoy
BROCK AND COMPANY
"The House of Perfect Diamonds"
437-439-441 Broadway

Read the BIG COMPLETE list of Used Car Bargains in THE TIMES—HUNDREDS MORE than any other Los Angeles newspaper.

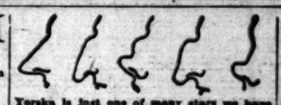

Yorska is just one of many stars we have fitted for the stage and screen.
We correct Outstanding Ears, Thick Lips, Sagging Faces, stringy or baggy necks, puffy eyelids, wrinkles, withered skin, pittings, scars, freckles, moles, birthmarks, pimples, receding chin, hollow cheeks, ill-shaped noses.
DR. GERTRUD STEELE,
Cosmetic and Plastic Surgeon,
Skin and Feature Specialist, Formerly of New York City and San Francisco.
Consol. Realty Bldg., 607 S. Hill Street, Rooms 307-2. Hours 1 to 5. Phone 62066.

IF YOU HAVE A BACKACHE

or if you are subject to dull pains in the head, Dizziness, Nervousness, are languid and feel tired all over, get a package of the old reliable remedy, Mother Gray's AROMATIC LEAF, the pleasant Medicinal Tea. We have many testimonials. As a gentle laxative it has no equal. Ask for Mother Gray's Aromatic-Leaf at druggists or sent by mail for 60 cents. Sample FREE. Address, Mother Gray Co., LeRoy, N. Y.

The Beauty of The Lily can be yours. Its wonderfully pure, soft, pearly white appearance, free from all blemishes, will be comparable to the perfect beauty of your skin and complexion if you will use

Gouraud's Oriental Cream

FERD. T. HOPKINS & SON, New York

FURNITURE

that you wish to trade for NEW? See our Exchange Department.

FOLEY'S

...42 So. Main St. Phone 12618

"Year Ago Prices"

Prevail at

THE BARTLETT MUSIC CO.
BIG "200 PIANO SALE"

On Now

These Prices for April Only

DO YOU KNOW that you can have your old sixty-five note Player Piano made over so as to play all the latest wonderful Q. R. S. eighty-note music rolls.

It will interest you if you investigate

FULL VALUE allowed for your piano, phonograph or organ on one of these new Pianos or Player Pianos. — Call or write. We will explain just how this can be done.

RING us for appointment. Our number 10791

Quantity=Profit 200 pianos sold at "Year Ago Prices" equal 100 at this year's prices.

Every Piano Goes in This Sale.

THE BARTLETT MUSIC CO.

410 West Seventh — Opposite New Pantages Theatre

Palatial Mansion and Contents

to be sold at

ABSOLUTE AUCTION

TOMORROW, APRIL 7th, AT 11 A.M.

An ideal California home in Hollywood. Wonderful panoramic view of the mountains, foothills, Beverly Hills, Hollywood, Wilshire and the beautiful valleys. The one place that has made all Southern California famous on account of its beauty, climate and scenic views.

1412 LAUREL AVE., CRESCENT HEIGHTS, HOLLYWOOD

Autos—Wilshire to Fairfax, north to Sunset Boulevard, west to Laurel Avenue, or Sunset Boulevard to Laurel Avenue. Laurel Canyon cars to Laurel Avenue, Second Door South from Sunset Boulevard.

This palatial home to be sacrificed to the highest bidder. Take advantage of this wonderful opportunity to buy one of the finest homes in Southern California at your own price. Lot 160x190. Nine rooms sleeping porches, two tile baths, double garage, chauffeur's quarters, maids' quarters, beautiful grounds.

This beautiful home consists of living-room, 16x28; dining-room, 16x20; hall, 16x12, finished in solid mahogany; sun room, 14x14, 2 tile mantels, large kitchen and butler's pantry. Second floor, 4 large bedrooms, ivory finish, two built-in sleeping porches, two tile baths and sewing room. Beautiful hardwood floors throughout. Fruit and shrubbery; 7 orange, 2 grapefruit, 2 lemon, 4 figs, 3 peaches, 3 apricots, 1 apple, 1 nectarine, 1 crabapple, 5 avocados, all in full bearing; rose garden, numbering 130 trees; large vegetable and flower garden; complete chicken run, with 18 chickens; underground sprinkling system, finished cement basement; gas hot air heaters and automatic water heater. CONTENTS: 1 Sheraton inlaid mahogany dining-room set, 1 Roodcraft sun parlor set, mahogany table, 1 Weber mahogany piano, mahogany chairs, rugs, pictures, bedroom sets, silk velour draperies, one white enamel range and many articles that are found in a home of this description.

Open for inspection Tuesday from 10 a.m. to 4 p.m. Reasonable terms.

F. B. HALL, AUCTIONEER

619 SECURITY BUILDING, Phones: 62933—Hollywood 3529

Get a tube to-day
PYO-REM
Dental Cream 25¢

J. W. REED — J. R. RILEY

Angelus Art Company, Inc.

Pictures from All Parts of the World. See Us First.

Phone 18810. 801 S. HILL STREET

LIBERTY BONDS QUIZ POSSIBLE.

Representative Magee Asks Inquiry on Values.

Would Determine Reasons for Price Depreciation.

Park Control Bill Asked by California Passed.

[BY A. P. NIGHT WIRE.]

WASHINGTON, April 5.—Appointment of a House committee to inquire into the depreciation of the market value of Liberty Bonds is proposed by a resolution introduced by Representative Magee, Republican, of New York.

A bill giving the Federal government complete control over the Yosemite, the Sequoia and the General Grant National Parks was passed by the House and sent to the Senate today.

Enactment of the bill was asked by the California Legislature at a recent session. Under the bill all park rules and regulations would be enforced by the Federal government.

FINAL AGREEMENT REACHED.

A final agreement on the $460,000,000 postoffice appropriation bill was reached today by the House and Senate conferees.

The Senate managers receded from the Senate amendment authorizing the retention until June 1921, of postal tube equipment in the postoffices at New York, Philadelphia, Chicago, St. Louis and Boston. Use of the tubes was discontinued some years ago, but the equipment was never removed.

The conferees previously had accepted Senate provisions for a transcontinental experimental airplane mail service between New York and San Francisco, via Chicago.

WOULD SAVE PANAMA TOLLS.

Exemption from Panama Canal tolls of American coastwise vessels was proposed today by Chairman Jones of the Senate Commerce Committee, in an amendment introduced to a pending House bill to regulate canal charges.

Plans made by former Secretary Lansing for the reorganization of the State Department so as to better equip it for handling the enormously-increased responsibilities growing out of the changed world conditions following the war, are receiving the attention of Secretary Colby and may be carried out in part, at least.

PROBE OIL PRICE RISE.

The Federal Trade Commission was directed today by the House to make immediate investigation into the causes of recent advances in prices of gasoline, fuel oil and kerosene.

A report not later than June was called for under a resolution adopted without a record vote and which also asked that the commission determine whether "any combinations in restraint of trade exist between those engaged in the oil business."

GOVERNMENT TO BE A HEAVY BORROWER.

THE TREASURY DEPARTMENT WARNS RESERVE BANK A LARGE SUM IS NEEDED.

[BY A. P. NIGHT WIRE.]

WASHINGTON, April 5.—Federal reserve bank governors were warned by the Treasury Department that the government would be a heavy borrower in April and May, despite the March reduction of $705,660,000 in the public debt. The amount of treasury certificates of indebtedness which will be necessary to meet the nation's needs was not disclosed.

It was explained that, while "important progress" has been made in lowering the gross debt, it was "a mistake to assume" that a reduction equal to that in March would be had next month.

Fluctuations will occur in the amount of outstanding debt, and these will follow the payment of income and profits tax installments, officials said.

For the first nine months of the fiscal year ending June 30 the treasury shows a deficit of $214,000,000. But during that period the peak of the war debt was reached and comparison of the public debt by months since August 31, last, reveals a substantial reduction, both in permanent and floating obligations, Secretary Houston said.

STUTZ SHORTS HELD FREE OF CONTRACTS.

[BY A. P. NIGHT WIRE.]

NEW YORK, April 5.—The situation in the Stutz Motor case, created by last week's ruling of the stock exchange suspending dealings in that issue remained in a state of deadlock today.

According to the announcement of the Law Committee of the exchange, confirmed by the governors, the shorts in Stutz were absolved from any obligation to meet contracts expiring today.

Application to list 20,000 shares of extra stock of the company declared by the directors recently was made in the usual form to the stock exchange Committee on Listings, but it is not expected action will be taken in this connection until an understanding is reached between the exchange and the Stutz interests.

DESCHANEL HONORED BY KING OF ITALY.

[BY CABLE AND ASSOCIATED PRESS.]

NICE (France) April 5.—President Deschanel visited Nice today and received the insignia of the Order of the Annunziatta from the Prince of Udine in the name of King Victor Emmanuel of Italy.

M. Deschanel visited the local cemetery and laid a palm on the monument erected to those who lost their lives in the war, afterwards placing a wreath on the monument to Gambetta.

Bolshevik Advance in Caucasia.

[BY CABLE AND ASSOCIATED PRESS.]

LONDON, April 5.—On the Caucasian front the Bolsheviki are advancing along the Black Sea toward Nohougskaia, northwest of Toupase, according to an official statement from the soviet government at Moscow today.

Hale's Special Feature Sale

Palm Olive Soap 5 Cakes for 25c

Limit, 5 cakes to a customer. (Hale's—Main Floor)

Hale's GOOD GOODS 341-343-345 S. BROADWAY

Cocoa Almond Soap 5 Cakes for 25c

Limit, 5 cakes to a customer. (Hale's—Main Floor)

Women's Suits

New Spring Styles Up to $45.00 Values

$33.75

Here is another big merchandising coup for Hale's. Values like these are extraordinary at this season. Dozens of smart styles from the hands of well-known makers. Suits that are perfect in fit and finish. Suits of tricotine, velour, serge, men's wear mixtures and novelty checks in all the most called for colors. Sizes 34 to 42.

Plain and Fancy Silks $1.95

$2.75 to $3.50 Values for - - - -

The silks that are wanted for spring and summer dresses. Blouses, underwear and men's shirts will be sold at this saving Tuesday. Count the amount that can be saved on the material for any garment—it is startling.

—*Fancy satins and taffetas in a wide range of plaids and stripes, 36 inches wide. $2.75 and $3.00 regularly. Special* **$1.95**

—*Crepe de chine in plain colors; 40 inches wide. Regularly $3.50. Special* **$1.95**

—*Dress satin, 36 inches wide. Regularly $3.50. Special, yard* **$1.95**

—*Fancy figured chiffon poplin of a beautiful and lustrous weave. Various color combinations; 36 inches wide. $2.75 regularly. Special* **$1.95**

—*Printed Georgette crepe in a range of colors. 40 inches wide. $3.50 value* **$1.95**

—*Heavy fiber silk shirtings in striped patterns; 33 inches wide. $3.25 value. Tuesday's special price, yard* **$1.95**

Trimmed Hats for $8.50

$8.50 is the special feature price that has been put upon a collection of trimmed hats that will create a sensation in the millinery section today. Some of the hats have been reduced from much higher prices. Others were bought at a special price and marked close for this event. The styles are all right-up-to-the-minute—none of them have been in the House for any length of time. It's a sale sure to delight the woman who would economize on a smart hat, for every hat in this sale is worth several dollars more than $8.50. So varied are the styles that every fancy can be suited—no amount of enthusiastic praise could do them justice.

(Hale's—Second Floor)

Bargain No. 1
Boys' Wash Suits $1.39
Boys' one-piece wash suits, of blue and white linene. 2 to 6 yr. sizes. $1.75 values. Third floor.

Bargain No. 2
Bib Overalls for 75c
Heavy blue denim and khaki overalls trimmed with red. 2 to 6 yr. sizes. $1.25 values. Tuesday bargains, 75c. Third floor.

Bargain No. 3
Children's Creepers 69c
Worth $1.00. Made of plain blue chambray, trimmed with white braid. 6 mo. to 2 yr. sizes. Third floor.

Bargain No. 4
Undermuslins for 50c
Women's bloomers, envelope chemises and corset covers. 75c values for 50c. Third floor.

Bargain No. 5
Undermuslins for $1.00
Women's gowns, envelope chemises and petticoats—lace and embroidery trimmed styles, worth $1.50. Third floor.

Bargain No. 6
Flannelette Gowns $1.50
Women's gowns of good quality finannelette in colored stripes. $2.50 values for $1.50. Third floor.

Bargain No. 7
Dress Aprons for $2.95
Attractive styles of plaid ginghams. $3.50 values. Tuesday bargains, $2.95. Third floor.

Bargain No. 8
Small Aprons for 55c
Aprons of small figured percales, small styles without bib. Tuesday bargains, 55c. Third floor.

Bargain No. 9
Petticoats for $3.95
Women's heatherbloom petticoats in plain colors and flowered designs. $4.50 values. Third floor.

Bargain No. 10
Women's Dresses $5.00
Pretty summer frocks of voile in light and dark colors. Sizes from 16 yrs. for misses to 38 bust measure for women. Third floor.

Bargain No. 11
Women's Dresses $15.00
Lovely ruffled frocks and other popular styles of fancy voile in beautiful patterns and colors. Sizes 16 to 40. Third floor.

Bargain No. 12
Girls' Dresses $1.95
Plaid gingham frocks in pleasing styles. 8 to 14-yr. sizes. Tuesday bargains, $1.95. Third floor.

Bargain No. 13
Middy Blouses $1.50
White middies in slipover style with sailor collar. 8 to 14-yrs. sizes. Third floor.

Bargain No. 14
Toweling 25c Yard
Red striped glass toweling, 30c regularly. Tuesday's bargain price, 25c yd. Main floor.

Bargain No. 15
Toweling 35c Yard
Linen weft huck toweling, extra strong. Worth 50c. Special price, 35c yd. Main floor.

Bargain No. 16
Hand Towels 25c
Red and white bordered hand towels. 30c values for 25c Tuesday. Main floor.

Bargain No. 17
Pillow Cases 65c
Pillow cases of extra good quality. 45x36-inch size. 80c values for 65c Tuesday. Main floor.

Bargain No. 18
Pillow Cases 60c
Bleached pillow cases of the 45x36-inch size. Worth 75c. Special Tuesday, 60c. Main floor.

Bargain No. 19
Pillow Cases 55c
Bleached pillow cases of the 45x36-inch size. 70c values for 55c Tuesday.

Bargain No. 20
Cambric Muslin 35c Yd.
Bleached cambric muslin, 36 inches wide. Worth 40c. Sale price, 35c yd.

Bargain No. 21
Table Damask $1.35
Mercerized table damask of a fine weave, 72 inches wide. $1.65 grade for $1.35.

Bargain No. 22
Muslin for 45c
Bleached Lonsdale muslin 36 inches wide. Special Tuesday price, 45c a yard.

Bargain No. 23
Sheets for $2.75
Regular $3.00 sheets, bleached and unbleached. 81x90-inch size. Tuesday bargain price, $2.75.

Bargain No. 24
Sheets for $2.25
Regular $2.50 sheets, bleached and unbleached. 72x90-inch size. Tuesday bargain price, $2.25.

Bargain No. 25
Pequot Sheeting $1.35
Bleached Pequot sheeting, 81 inches wide. Special Tuesday price, $1.35 a yard.

Bargain No. 26
Handkerchiefs for 15c
Women's handkerchiefs, some of them embroidered in colors. 25c values for 15c.

Bargain No. 27
Neckwear at 50c
A sample line of collars, new styles in satin, organdie and Georgette crepe. 75c values for 50c.

Bargain No. 28
Auto Veils for $1.00
Chiffon auto veils with satin borders, all colors. $1.50 values for $1.00.

Bargain No. 29
Waists for $6.00
Many styles, all remarkably attractive Georgette crepe in all wanted colors as well as flesh and white. Long and short sleeves. Lace trimmed and hand embroidered. $7.50 values. Third floor.

Bargain No. 30
Voile Waists $1.50
White voile blouses, lace trimmed, tucked and embroidered. $1.95 values for $1.50. Third floor.

Bargain No. 31
Ginghams 45c Yard
Dress ginghams in pretty new plaids and stripes, regularly. Special Tuesday price, 45c a yard.

Bargain No. 32
Longcloth 50c Yard
Longcloth with a soft chamois finish, 36 inches wide. Worth 60c. Sale price, 50c yd.

Bargain No. 33
Outing Flannel 35c
White outing flannel 27 inches wide. (Diapers hemmed free.) Worth 40c. Special, 35c.

Bargain No. 34
White Skirtings 95c
Fancy heavy white cotton skirtings, $1.35. Special Tuesday, 95c yd.

Bargain No. 35
Dress Voiles $1.15
Dress voiles in a variety of weaves, patterns and colors. $1.50 regularly, Tuesday, $1.15.

Bargain No. 36
White Goods 48c
Sheer white voiles of a pretty weave, regularly. Special Tuesday, 48c yd.

Bargain No. 37
Snap Fasteners 3 1-3c Doz.
Rust proof, black or white, all sizes. 5c. Special, 3 1-3c a doz.

eature Sale

Cocoa Almond Soap
5 Cakes for 25c
Limit, 5 cakes to a customer.
(Hale's—Main Floor)

men's Suits

ing Styles Up to $45.00 Values

$33.75

other big merchandising coop for
alues like these are extraordinary
on. Dozens of smart style from
of well-known makers. Su that
in fit and finish. Suits of tricotine,
re, men's ear mixtures and nov-
in all the most called for colors
42.

ilks $1.95

resses. Blouses, underwear and
Count the amount that can be
ing.

Bargain No. 19
Pillow Cases 55c
Bleached pillow cases of the 45x36-inch size. 70c values for 55c Tuesday. Main floor.

Bargain No. 20
Cambric Muslin 35c Yard
Bleached cambric muslin, 24 inches wide. Worth 40c. Sale price, 35c yd. Main floor.

Bargain No. 21
Table Damask $1.35
Mercerized table damask of a fine weave, 72 inches wide. $1.65 grade for $1.35. Main floor.

Bargain No. 22
Muslin for 45c
Bleached Lonsdale muslin 9 yard wide. Special Tuesday price, 45c a yard. Main floor.

Bargain No. 23
Sheets for $2.75
Regular $3.00 sheets, bleached and seamless. 81x90-inch size. Tuesday bargain, $2.75. Main floor.

Bargain No. 24
Sheets for $2.25
Regular $2.50 sheets, bleached and seamless. 72x90-inch size. Tuesday bargain, $2.25. Main floor.

Bargain No. 25
Pequot Sheeting $1.20
Bleached Pequot sheeting, 81 inches wide. Special Tuesday price, $1.20 a yd.

Bargain No. 26
Handkerchiefs for 15c
Women's handkerchiefs, some of them bordered in colors. 25c values for 15c. Main floor.

Bargain No. 27
Neckwear at 50c
A sample line of collars, new styles of fine satin, organdie and Georgette crepe. $1 values for 50c.

Bargain No. 28
Auto Veils for $1.00
Chiffon auto veils with satin stitched borders, all colors. $1.50 values for $1.00. Main floor.

Bargain No. 29
Waists for $6.00
Many styles, all remarkably attractive. Georgette crepe in all wanted colors, as well as flesh and white. Long and short sleeves. Lace trimmed and hand embroidered. $7.50 values. Third floor.

Bargain No. 30
Voile Waists $1.50
White voile blouses, lace trimmed, tucked and embroidered. $1.95 values for $1.50. Third floor.

Bargain No. 31
Ginghams 45c Yard
Dress ginghams in pretty new plaids, 45c regularly. Special Tuesday price, 45c yd.

Bargain No. 32
Longcloth 50c Yard
Longcloth with a soft chamois finish, 36 inches wide. Worth 60c. Sale price, 50c yd. Main floor.

Bargain No. 33
Outing Flannel 35c
White outing flannel 27 inches wide. (Diapers hemmed free.) Worth 45c. Special, 35c. Main floor.

Bargain No. 34
White Skirtings 95c
Fancy heavy white cotton skirtings. Worth $1.35. Special Tuesday, 95c yd. Main floor.

Bargain No. 35
Dress Voiles $1.15
Dress voiles in a variety of wonderful patterns and colors. $1.50 regularly. Special, $1.15. Main floor.

Bargain No. 36
White Goods 48c
Sheer white voiles of a pretty weave. 75c regularly. Special Tuesday, 48c yd. Main floor.

Bargain No. 37
Snap Fasteners 3 1-3c Doz.
Rust proof, black or white, all sizes. Worth 5c. Special, 3 1-3c a doz. Main floor.

How we did our Home over for less than $100.

YOU know that spring feeling of being sick of every room in the house. After living shut up all winter, the wallpaper seems dinky, the rugs ugly and every piece of furniture looks like something from the zoo.

Along about dandelion time, I always begin to shift things about but the more I move them the worse they seem.

This year I was in despair. I made up my mind we would have to repaper and repaint, and buy a lot of new draperies, furniture and rugs. So I sent for the painter and the paperhanger. But when I got their estimates, I just had to lie down and rest. Then I made a tour of the stores, and all the lovely things I saw. And oh! the lovely prices!

At last one evening, I handed to my husband a list of the things I thought we needed, and the cost. He took one look at it, then at me, and we both just burst out laughing.

"What do you think I am," he said, "a munition worker?"

Then came the reaction and we were both as glum as we could be. He sat with his eyes on the ceiling, and all of a sudden he said:

"Gee, how I hate that old chandelier!"

"So, too," I replied, "but when we bought it, we thought it was exquisite."

D. E. 261

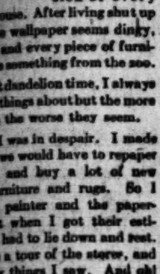

"By Jove!", he said, "that reminds me. Coming on the car one day I overheard an architect talking to his client. He was saying something like this. 'The trouble with half the houses in this city is that the lighting effect is wrong. People buy fixtures because they think they are pretty, instead of buying *lighting effects*. Oftentimes, by simply changing the distribution of light, I have shown people how to save hundreds of dollars that they were intending to spend on re-decorating or on new furnishings. You see, the old fashioned kind of lighting made a glare around the chandelier, and left great chunks of gloom along the walls and floor. The new idea in lighting is to get plenty of light in all parts of the room, without too much anywhere. This new system, called the Duplexalite, does that. It has made it possible for the first time to use in the home the Mazda C lamp, which is the most efficient and economical lamp yet discovered.

And then he went on to tell how it was made. It seems that most of the light rays go to the ceiling and are then deflected to all parts of the room, giving a soft radiance that makes every object in the room look its best, while other rays go directly downward through a glass disc giving an increased intensity for reading or working."

To cut a long story short, my husband made some inquiries the very next day. He found that Duplexalite had long been used in several of our leading retail stores and in the best hotels and were even going to be installed in his own office. He also found that in the home they could be used with beautiful shades of silk, parchment or parchments and so can be made to harmonize with any decorative scheme in any room, no matter how elaborate or how simple.

And when we found that an electrician could put up four or five Duplexalites in an hour, that settled it.

The upshot of it is—that for less than what we have succeeded in actually doing our home over, without repapering or repainting a single room, or buying a stick of furniture—just by changing the lighting. And, as they say in the movies, "You wouldn't know the old place now."

D. E. 261

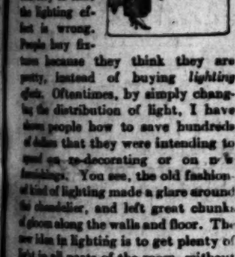

DUPLEXALITE IS INSIDE

TEAR OFF AND MAIL TODAY

DUPLEX LIGHTING WORKS
of General Electric Company
6 West 48th Street, New York City
Please send me free copy of your illustrated booklet, "Light Where You Want It" and the name of the local representative best able to serve me.

Name .....
Address .....
(II-6)

ITALY AND CHINA IN DISPUTE OVER SHIPS.

[BY CABLE AND ASSOCIATED PRESS.]

PEKING, March 30 (Delayed.)—The recent sequestration by Italy of the steamer Silesia, one of the three Austrian ships seized by China during the war, has raised a diplomatic controversy.

The Silesia carried Czechs from Vladivostok to Trieste, and Italy claimed the ship by virtue of its having belonged to a former Austrian line which was taken over with the occupation of Trieste, and ousted the crew.

China has declined a proposal to arbitrate respecting the status of the Silesia and the two other ships, except upon restoration of the detained steamer.

Shanghai dispatches in December, 1917, reported that the former Austrian steamer Silesia had been assigned to the United States when the vessels captured by China were distributed among the Allies.

17 years at Third and Broadway—Now 9th and Hill Streets

MEN'S AND WOMEN'S STORE

Correct in every detail of style and workmanship—this is the idea you should connect with the Matheson Store.

Matheson

New: SPORT SKIRTS
SPORT COATS
FORSYTHE TAILORED WAISTS
FULL OF GOODNESS

A Good Income Investment

Heads of great industries coming and planning to come to Los Angeles, tell us repeatedly that we need more housing facilities and that we must have them if we would encourage great industries to come here. Employees of the Goodyear plant are seeking homes now in the southwest part of the city.

In the picture there are two lots facing the street car on Santa Barbara Avenue—a 95-foot boulevard—size 93x124.29 feet to a 12-foot alley, which would be a splendid place to build a 16-unit apartment or flat building. Build it U-shaped with a court facing the Avenue and with a beautiful outlook toward the mountains.

Between the trees you see a corner of one of the finest fireproof 16-room school buildings. Another building just like it is to be added. There are 537 good, substantial, attractive bungalow homes in New Vermont Square, and not a place of any kind to rent. This highly restricted square is a very desirable residence place and there is only a limited area available on which apartments may be built. The two lots here are the last we have on Santa Barbara Avenue for this purpose.

These two lots may be bought right now at the very low price of $2509.52. This is a bargain. A building here would be on bedrock values as to land and location. Very genuine values, absolutely without inflation; and with high class home surroundings and demand already there, and everything complete.

See L. E. Shepherd, Owner, 1017 Van Nuys Bldg.
Phone 61209—or Walter R. Hoff, Santa Barbara and Western Avenues, near the lots, Phone Vermont 802.

STATEWIDE TRUST SERVICE

What IS the Bank of Italy Trust Plan?

Many are asking this question. Our announcements have created wide interest. And well they may for it is a PLAN worthy the consideration of

—any individual who would provide for his loved ones after his death, or for the specific requirements of any dependent during his life

—any business institution that would make provision against adverse circumstances, or for definite future needs

—any professional man who would capitalize his earnings in the form of an invested reserve

—any thoughtful, prudent executive or salaried man who would create an independent estate

—any experienced investor who would join the investment facilities and experience of this Bank with his own.

We have explained the Plan and its advantages in a Booklet which we want you to read. It is yours for the asking. A personal interview with one of our Officers will be to your immediate advantage.

Resources over $137,000,000.00

Bank of Italy
SAVINGS-COMMERCIAL-TRUST
San Francisco

Los Angeles Branches
Broadway at Seventh
Spring and Temple Sts.
Pico and El Molino Sts.

MEMBER FEDERAL RESERVE SYSTEM

NEEDS PALTRY $420,727,341.

Railroad Administrator Hines Asks for that Sum.

But Roads may Send in Other Claims a Little Later.

New Amount Brings Total up to $1,870,727,341.

[BY A. P. NIGHT WIRE.]

WASHINGTON, April 5.—Congress was asked formally today to appropriate $420,727,341 to wind up the affairs of the Railroad Administration.

In requesting the fund, Walker D. Hines, Railroad Administrator, placed the loss resulting from the government's experience in Federal control at $990,478,758.

Mr. Hines explained that no allowance had been made in his request to cover any claims that roads might have against the government for maintenance of the lines, because the net amount for this purpose could not yet be estimated.

Before the carriers were returned to private operation last March 1 Congress appropriated $1,450,000,000 for expenses of the Railroad administration, and the new request to liquidate its affairs would bring the total appropriations to $1,870,727,341.

LOSSES ARE CLASSIFIED.

The losses incurred by the government included $677,513,152 for operation of the so-called class one roads. Operation of smaller lines, sleeping and refrigerator cars and steamship lines caused a loss of $43,011,129, and inland waterways $2,249,739.

The American Railway Express was operated at a loss of $38,111,740, while miscellaneous losses were listed as aggregating $125,435,014. In addition, the expenses of the central and regional organizations of the Railroad Administration were placed at $13,954,980, and $3,445,222 will be required for expenses from last March until January.

Under the transportation act $270,079,575 of the $966,802,362 due the government by the roads will be funded for a period of ten years. That was advanced for improvements. An additional $367,806,968 advanced for equipment purchases will be payable in fifteen annual installments.

In addition, the government sold $144,422,526 of one-year notes of the carriers, $44,423,664 of long-term notes, $35,221,199 of stocks, bonds or receivers' certificates, and $90,258,305 as "miscellaneous investments." The inland waterways owe the government $14,581,126.

Mr. Hines's letter showed that the Railroad Administration expended a total of $765,821,450 for improvements on the roads, but of that amount he listed $495,471,375 as the "probable deductions" to be made under the railroad bill for debts owed to lines by the government in the form of rent.

BRITISH EXCHANGE RALLIES

[BY A. P. NIGHT WIRE.]

NEW YORK, April 5.—A further rally of almost 8 cents in British exchange was the outstanding feature of today's international market.

The recovery was surprising to many because of many complications arising from the Franco-German situation, but this was offset by announcement of supplementary gold imports.

Demand bills on London rose to $4.06¾ and cables to $4.08, but these marks were shaded to $4.01¾ and $4.03¾, respectively, after close of the stock market. At their maximums the London rates were about 10 cents over last week's best and almost 90 cents over the low of February 4, when demand on London fell $3.18. Today's quotations are, in fact, the highest since the latter part of last November and were interpreted as bearing testimony to Britain's recovery of her overseas trade.

French, Italian and other European remittances were not disturbed by the day's news, but dealings in all except British exchange were relatively nominal.

Gold already here and soon to arrive approximates $35,000,000. Much, if not all, of the metal has been sold to the local Federal Reserve Bank and it is expected the greater part of the inflow will go toward strengthening the reserves of that institution.

BEAT THE DRUG GAME
CURE YOURSELF OF Constipation

No Exercise—No Diet. No Artificial Means

—I can convince even the skeptical that my anatomical method for permanently correcting constipation is a certain success. I speak from an experience of over twenty years.

—Men, women and children, many of them afflicted for years, using first one thing, then another, always seeking help, only receiving but temporary relief, have adopted my method and within ten days Nature began to reassert itself and in 30 days they were natural and regular in this **all important duty,** having discarded **all drugs,** depending entirely upon **Nature** for **elimination.**

To you who suffer from this annoying disease producing condition, if you will drop me a card I will send you positive, undeniable proof that you can permanently correct your trouble. My method appeals to all intelligent people—and it is that class of people who appreciates and understands the danger of artificially produced elimination. They know that one drug leads to another more drastic.

Write today and become enlightened to the end that you will enjoy better health and remove what must be a constant worry from your mind.

Address Milton H. Berry, Physical Educator, Boston Building, Pasadena.

PERMIT ASKED TO RAISE GAS RATES.

SAN FRANCISCO BAY CITIES MAY HAVE TO PAY HIGHER FUEL PRICES.

[BY A. P. DAY WIRE.]

SAN FRANCISCO, April 5.—Gas rate advances ranging from 2 to 60 cents for each 1000 cubic feet are to be asked by the Pacific Gas and Electric Company in a formal hearing before the State Railroad Commission here tomorrow. The increases are desired because of increases in the cost of labor and materials, particularly crude oil, the company announced.

The increase asked for in San Francisco is 2 cents for each 1000 cubic feet. Other advances asked for are 2 cents to small and 5 cents to large consumers in the Alameda district, including Oakland, Alameda, and Berkeley; 20 cents for both classes in Sacramento, Fresno, San Jose and the Redwood City district; 20 cents for large consumers in Vallejo; 40 cents for small and 20 cents for large in the Marin district; 30 cents for small and 10 cents for large in Chico, Napa, Petaluma, Santa Rosa, Woodland and Marysville; 55 cents for small and 60 cents for large in Nevada City, Grass Valley, Oroville and Colusa; 55 cents for small and 20 cents for large in Los Gatos; 50 cents for small and 30 cents for large in Redding, Red Bluff and Willows.

BANDITS, KURDS AND TURKS ARE ROUTED.

FRENCH TROOPS FREE MANY BELEAGUERED AMERICANS AND ARMENIANS.

[BY CABLE—EXCLUSIVE DISPATCH.]

BEIRUT (via London) April 5.—A French column of 3000, which left Kilis on March 24, reached Aintab on March 28, opening a road blocked by bandits since the shooting of Americans there on February 1.

Many Americans and Armenians later were found huddled in churches fearing a massacre. All were reported safe. Relief troops fought their way through 3000 Turks, while the Aintab garrison, which met the formation, was besieged by 500 more.

The French found eighty-nine dead Turks and Kurds, including one in Turkish uniform. The French report casualties of two officers and two soldiers killed, one officer and twenty-one soldiers wounded.

APPROVES LEASE OF IRRIGATION SYSTEM.

[BY A. P. NIGHT WIRE.]

SAN FRANCISCO, April 5.—Approval of the plan of the Sacramento Valley West Side Canal Company to lease its irrigation system to the Glenn-Colusa irrigation district was given today by both the Railroad Commission and the United States District Court. The consent of the latter was necessary because the company is in the hands of a receiver.

The lease calls for monthly payments of $5000 for a year, the district having an option to purchase the entire system for $1,000,000. It has been approved by 99 per cent. of the canal company's bondholders, the Railroad Commission announced.

The system is capable of irrigating more than 100,000 acres.

CONFERS WITH BORAH OVER EXPENSE ITEMS.

[BY A. P. NIGHT WIRE.]

WASHINGTON, April 5.—Louis L. Emerson, Secretary of State of Illinois, and manager of Gov. Lowden's Campaign Committee, conferred today with Senator Borah of Idaho, who recently had criticised alleged excessive campaign contributions. Mr. Emerson said tonight that he had come to Washington prepared to make public through Senator Borah "a complete list of contributions and expenditures in connection with the 'Governor's Presidential campaign."

"I called upon Senator Borah," he added, "and was sincerely disappointed to find that other candidates had not seen fit to direct their managers to join me at the Senator's office. Therefore nothing was done."

JAY-WALKERS TRIED IN STREET.

Bay City Holds Court for Traffic Violators on the Sidewalk.

[BY A. P. NIGHT WIRE.]

SAN FRANCISCO, April 5.—Police Court sessions on the sidewalk on a crowded downtown street corner were among the measures taken today in San Francisco's Safety-First Week.

Defendants at the bar—an empty packing case—were charged with "jay-walking," or crossing traffic-crowded streets at places other than those designated for crossings. The judge sat upon a canvas camp stool and continues tomorrow all cases. The defendants included many prominent citizens.

CLASSIFIED INDEX.

	Page
ONE-TIME NOTICES	7
LOST, FOUND, STRAYED, STOLEN	7
SPECIAL NOTICES—Miscellaneous	7
PERSONALS—Business	7-8
BUSINESS ANNOUNCEMENTS—Miscellaneous	8
EDUCATIONAL	8
WANTED—Help, Male	8
WANTED—Help, Female	8-9
WANTED—Help, Male and Female	9
EMPLOYMENT AGENCIES	9
WANTED—Situations, Male	9
WANTED—Situations, Female	9
WANTED—Situations, Male and Female	9
WANTED—To Rent	9
TO LET—Rooms	9
TO LET—Flats	9
TO LET—Apartments	9
TO LET—Houses	9
TO LET—Beach Property	9
TO LET—Stores, Offices, Etc.	9-10
FURNITURE	10
MUSICAL INSTRUMENTS	10
MACHINERY	10
FOR SALE—Miscellaneous	10
WANTED—Miscellaneous	10
SWAPS—All Sorts	10
AUTOMOBILES—Miscellaneous	10-11
HORSES, MULES, CATTLE, ETC.	11
POULTRY, PET STOCK AND SUPPLIES	11
HOUSES—For Sale	11-12
HOLLYWOOD—Miscellaneous	12
PASADENA—Miscellaneous	12
CITY LOTS—For Sale	12
APARTMENT, FLAT PROPERTY	12
BUSINESS PROPERTY	12
INDUSTRIAL PROPERTY	12
INCOME PROPERTY	12
SUBURBAN PROPERTY	12
BEACH PROPERTY	12
HARBOR PROPERTY	12
COUNTRY PROPERTY	12
MOUNTAIN AND CANYON PROPERTY	12
EASTERN AND NORTHERN PROPERTY	12
SAN DIEGO PROPERTY	12
GOVERNMENT LANDS	12
OIL PROPERTY	12
ORANGE, LEMON AND WALNUT GROVES	12
POULTRY RANCHES	12
REAL ESTATE—Miscellaneous	12
WANTED—To Purchase Real Estate	12
FOR EXCHANGE—Real Estate	12
MONEY TO LOAN	12
MONEY WANTED	12
MORTGAGES, TRUST DEEDS	12
STOCKS, BONDS AND SECURITIES	13
MINES AND MINING	13
HOTELS, ROOMING-HOUSE BUSINESSES	13
APARTMENT-HOUSE BUSINESSES	13
BUSINESS OPPORTUNITIES—All Kinds	13
BUSINESS CHANCES—Many Kinds	13
PARTNERS WANTED	13
BUSINESS CHANCES WANTED	13
LEGAL NOTICES—Of All Kinds	13
[illegible]	13

SPECIAL NOTICE TO "TIMES" Classified Advertisers.

8 p.m. is the closing hour for the receipt of classified advertisements for both Daily and Sunday Times.

Classified Liners

CLASSIFIED RATES
(Effective February 1st, 1920.)

Minimum space, 2 lines, or 12 words.
Minimum charge, 25 cents daily, or 40 cents Sunday.
12 cents a line each daily insertion.
20 cents a line each Sunday.
12 cents daily, 20 cents Sunday.
10 cents for consecutive times.)
$3.60 a line by the month (30 days.)
For all classifications except those listed below:
Strictly "Situation Wanted" advertisements, 12c a line daily and Sunday; minimum space, 2 lines, 24c. 11c a line 3 or more consecutive times. Advertisements for the subheadings "Carpenter, Inf. Painting," "Papering," "Plastering" and "Contractors" and "Nurses" are not classed as "Situations Wanted" and will be charged 1c a word for at the general classified rates of 14c a line daily and 20c Sunday. 10c a line daily and 20c Sunday for advertisements under the following heading of "Society Meetings," "Personals," "Special Notices," "Under and Beneath," "Lost and Found," "Strayed," "Stolen," "Lost—Return to," "Lost—Reward," "Lost—Strayed," "Lost—Stolen," "Found

Classified Liners.

PERSONAL—Business.

PERSONAL—LOST—BLACK BAG, CONTENTS baby clothes, between L. A. and Venice. Reward. MR. CAMPBELL, Lincoln 164.

PERSONAL—I BUY YOUR DIAMONDS AND PAY cash prices; money ready. 208 UNION OIL BLDG., 7th and Spring.

PERSONAL — VICTORIA CHOCOLATES, SUPER confections, $1.25 Lb. DELIVERED. 62718.

PERSONAL—ELECTRIC IRONS, PERCOLATORS, motors rewired, bought, sold. 758 S. SPRING.

PERSONAL — DRIVING FRESNO, WEDNESDAY. Take one or 2 passengers; reasonable. 831257.

PERSONAL—WILL BUY DIAMOND; PAY CASH; M. LOEW, 900 Pacific Electric Building, 6th and Main.

BUSINESS ANNOUNCEMENTS—Miscellaneous.

LANDSCAPE GARDENER, WILL TAKE CONTRACT on new lawns and Japanese garden at moderate cost. GEO. SHIMAMOTO, 1470 N. Vine st., Hollywood, Cal. Tel. 57146.

STENOGRAPHER, CITY LICENSE, 26466; TYPEwriting, 75c per page; 536 CHAMBER COMMERCE BUILDING; telephone Broadway 7326.

500 LETTERS MULTIGRAPHED $1.00
PRINTING, REED & REED, MULTIGRAPHERS 206 Parmelee Bldg. Fourth and Main sts.

FROM GARRET TO CELLAR IN ONE DAY. Window cleaner, 10c and 15c. Rugs, 25c; floors 1c sq. ft. ACME CLEANERS. Pico 1060.

BUSINESS LETTERS TYPEWRITTEN, 10c PAGE. Stenographer, 705 PERGUSON BLDG., Third & Hill.

LOS ANGELES CAN CO., 360-313 N. AVENUE 25. Phone LINCOLN 280.

NEGATIVE, RETOUCHING, ORDERS DISPATCHED. 1709½ WEST 20TH ST.—L. A.

UMBRELLAS, PARASOLS RECOVERED, REpaired, made to order. 226 S. BROADWAY.

Attorneys and Counselors.

LAWYER, EXPERIENCED, PRIVATE: CLAIMS, damages, settlements, family matters a specialty. Suite 250 (6th floor.) 120 W. 2nd. PHONE 11040.

ALL LEGAL MATTERS. CONSULTATION FREE. W. A. Jenkins, 910 Marsh-Strong Bldg. 9th-Spring.

W. H. KIRNER, THE POOR MAN'S ATTORNEY, 924-5 WILCOX BLDG. Second and Spring.

LAS VEGAS NEVADA BREEZE & HINMAN, ATTORNEYS AND COUNSELORS.

Patents and Patent Attorneys.

BAZARD & MILLER, PIONEER PATENT Agency, established 40 years in Los Angeles. Library contains record of all United States patents; examine without charge and avoid applying for something already patented. Miller, 6 years Examiner U. S. Patent Office. Hazard's Handbook on Patents free. Fifth floor, CENTRAL BLDG. 453 S. Broadway and Main st.

Reading—New and Old.

OLD BOOKS OUR SPECIALTY—REPAIRED, bought or swapped with hot magazines, cached by over 6 years' satisfaction guaranteed. Phone F. 6. M. BOOKBINDING CO. Phone 79056.

BOOKS REPAIRED, ALL KINDS; WE ALSO AGgregate and sell books. 1000 BOOKS WHILE THEY LAST. GUARANTEED. BURKHART ROOFING CO., 1220 Los ANGELES ST. PHONE PICO 2097.

BOOKS REPAIRED, PAINTED, ASPHALTED. 1707, The Books. 1707 E. Main, South 48.

Furs.

FURS—WE SELL FOR LESS. JOHN KLEIN, CORner EIGHTH AND BROADWAY. 125432.

RAW FURS TANNED AND MADE UP; SEALSKINS REDYED. WE SPECIALIZE IN CLEANING AND REMODELING. FOXES OPENED AND made to order. SATISFACTION GUARANTEED. HIGHEST PRICES PAID FOR RAW FURS. MAIL ORDERS SOLICITED. JOHN KLEIN, CORNER EIGHTH AND BROADWAY. PHONE 125432.

WANTED—TO BUY FURS OR REMODEL IN latest style. COHEN, 204 8th st.

WANTED—TO BE FURS, OR REMODEL IN latest style. 1707 E. Main, South 48.

Trunks and Express—Shipping.

STAND MOVING MY SPECIALTY, ANYWHERE in city. S. MATTON, phone 41107.

Contractors and Builders.

ALL CLASSES BUILDINGS, CONSTRUCTED AND remodeled; homes built on installment plan; guaranteed; contract or percentage. Call Mr. Smith, G. REED & SON, AND CONTRACTING CO. Telephone F. 8466, 45427 or Wilshire 2062 evenings.

WHY BUY? BUILD TO SUIT. PLANS FURnished. Contractor, expert alterations, repair work. E. S. BICKERT, 1120 Orange st.

GUARANTEED CEMENT WORK—

FOUNDATIONS, DRIVES, ETC.

WE BUILD EVERYTHING LARGE OR SMALL. Attention, expert; painting, tinting. DOAN AND BARTFIELD, 1263½ S. Lake st. West 7011.

PAPE HANGING DONE REASONABLE. CITY OR country. DECORATING CO., 719 N. soto st. Phone Boyle 255.

ARTISTIC PLANS, $5 UP, BUILD THE "SAFE-guard" kind. "QUALITY" CONSTRUCTION. Builder, 1162 N. KENMORE. 897714.

BUILDING NEW AND ALTERATIONS, PLANS free. WEEGER, 60008; or evenings, Wilshire 2062.

FOR FIRST-CLASS CEMENT WORK. CALL 7196 E. MAIN. 24831.

CONTRACTING, ALTERATIONS, REPAIRS, OLD, or old little. Phone WEST 3506.

F. F. TRACY, BRICK WORK, HOLLOW TILE. Contracting. Estimates given. MAIN 4501.

Insurance.

DAMAGED AUTOMOBILES SURVEYED BY AN expert. Immediate service. DONALD SHERIN, phone South 4210.

Manicuring, Chiropody, Facial and Scalp Treatments, Hair Dressing.

MISS KELLY, NU-FOOT, MASSAGE, TIRED, ACHing and burning feet relieved. Miss Moore, expert manicurist, removed to Office 316 WASHINGTON BLDG., 3rd and Spring. Closed Sundays.

MISS REFF, VIBRATORY, FACIAL, SCALP, Massage, 430 E. BROADWAY, Room 612. Open Sun.

SCALP TREATMENTS, FACE MASSAGES, 311 Pantages Theater Bldg.

MINNIE M. SHARPE, MASSAGE SPECIALIST (medical), facial and scalp. 145 S. Beaudry ave.

SCIENTIFIC MENDES, FIRST-CLASS MANICURE, facial and scalp treatments; 9 to 6. FOURTH ST. NEAR MONROE. SCALP TREATMENTS, 207 S. BROADWAY, room 217. Open Sunday.

NEW LOCATION, ROOM 5, 247 S. BROADWAY. Open Sundays. MME. HIBBARD, ELECTRICAL FACIAL SWEATS, manicuring, massage. 324 ½ 11TH ST.

SHAMPOOING, MARCELLING AND FACIAL MASsage, 420 S. HOPE. Suite 411.

VIBRATORY FACIAL, SCALP MASSAGE. 520 CALIFORNIA BLDG., 3rd and Spring. Closed Sunday.

SCIENTIFIC SCALP AND FACIAL TREATMENTS 962 WEST 7TH ST.

SPECIAL TREATMENTS FOR DEEP LINES. 1514 S. Main st. Apt. No. One.

RAY SEDGWICK, SCALP TREATMENTS, ROOM 715 Mason Opera House.

ELECTRIC FACIAL, SCALP TREATMENTS, MANicuring. 257 S. BROADWAY, Room 214.

GILLIAN BURTON, DOROTHY WELLS, Manicuring. 308 PERGUSON BLDG., 3rd and Hill.

Florists and Nurseries.

M. L. SELLING, LANDSCAPE GARDENER, DESIGNER AND CONTRACTOR. PHONE SOUTH 4009-R. RESIDENCE, 4506 TRINITY ST.

Cesspool Cleaners.

CALIFORNIA CESSPOOL CLEANING CO., WI. 1812. UNDERGROUND DRAINAGE. 56107.

Carpet and Rug Cleaners.

$9.17 BUGS. NAPHTHA CLEANED, SIZED, $3.50. Experts in cleaning and repairing, sewing, laying, cleaning and refitting linoleum; also linoleum; tile spots and moth holes removed. LINDLEY CARPET CO., 1426 Maple. Phone 23782.

EDUCATIONAL—Miscellaneous.

Professions and Languages.

REFINED YOUNG ENGLISH LADY DESIRES POsition as governess or ladies' companion; or as teacher of small children in private school; Santa Monica or Los Angeles. References exchanged. Write CODRLAN, 744 S. Catalina st., Los Angeles.

WANTED—HELP—Male. Miscellaneous.

WANTED—BOYS, 14-18 YEARS OF AGE FOR front of building. Apply to shipping clerk, 109 E. 4th. WESTERN LITHOGRAPH CO.

WANTED—

COLLECTOR.
MOTORCYCLE REQUIRED.
Call TIMES CREDIT DEPT.

WANTED—L. & M. SERVICE BUREAU, 427-429 Broadway Bldg. Phone 12670.
We place positions for experienced beginning stenographers, book-keepers, clerical help, tryouts.

WANTED—BOY WITH WHEEL, IN TIMES DISpatch room. Apply at once, room 1, Times Bldg., Second st. Floor.

WANTED—YOUNG MAN TO HELP IN LAUNdry and drive laundry wagon. SUNSHINE LAUNDRY CO., 7420 Sunset blvd. Hollywood 1895.

WANTED—BOY WITH WHEEL FOR LIGHT DElivery, good salary and chance for advancement. Apply 1 to 2 P.M. DENTAL SUPPLY CO., 239 Consolidated Realty Bldg.

WANTED — MAN WHO UNDERSTANDS MANufacturing men's shirts, to manage small factory, in the right party. Address G, box 139, TIMES OFFICE.

WANTED — MIDDLE-AGED MAN TO CLEAN, adjust and demonstrate sewing machine. NEW METHOD SEWING MACHINE CO., 827 S. Spring.

WANTED—QUICK, BRIGHT BOY FOR TOWEL office. Apply CITY TOWEL SUPPLY CO., 415 E. 6th.

WANTED—YOUNG MAN TO WORK IN VARNISH factory. Apply FULLERS VARNISH CO., 686 Date.

WANTED—ONE ONLY, FANCY SPOTTER AND wool goods cleaner; carpet-town position. Apply 625 S. SAN PEDRO, before 10 o'clock.

WANTED—BOY WITH WHEEL MUST BE OVER 18. Good chance for promotion. Apply room 508 TIMES BLDG. 3rd and Broadway.

WANTED—TO BE LEARN PATTERN MAKING. trade. Good wages to start. BAKER-ROTHCHILD CO., Pasadena, Cal. Fe.

WANTED—A CONTRACTOR FOR WELL DIGging at once. 1154 E. 52ND ST.

WANTED—PIN BOYS 18 YEARS OLD, $5 PER day. PIER BOWLING ALLEY, Ocean Park.

WANTED—WASH ROOM HELPERS. APPLY EMPIRE LAUNDRY. 1150 CROCKER.

WANTED—

LEARN THE AUTOMOBILE AND TRACTOR TRADE.
Earn $125 to $300 a month.
You can learn in a short time by our system of practical training. All modern. Successful graduates.
NATIONAL AUTOMOTIVE SCHOOL,
Figueroa at Eighth. (See Inst. Adv.)

WANTED—

DELIVERY BOY WITH WHEEL,
APPLY 9 A.M.
F. B. SILVERWOOD.
329 S. BROADWAY.

WANTED—MEN TO

LEARN AUTO AND TRACTOR BUSINESS
Operating and repairing all makes thoroughly taught; day and evening classes. Positions obtainable; special reduced tuition rates in course now forming. See Inst. Course advt. Call or write for circular.
AUTOMOBILE ENGINEERING CO.
742 S. Olive st. (People's Garage Bldg.)

WANTED—CUSTOMHOUSE OR INTERNAL REVENUE INSPECTORS. Active men under 45 to prepare for INSPECTORS' Good salary and fine future. See M. 70, Broadway Bldg., 113 Grosse Bldg., 6th and Spring. (See inst. adv.)

WANTED—

BRIGHT BOYS—OVER 18—AT ONCE.

Fair education to quickly fit for P.O. CLERKS, LETTER CARRIERS and RY. MAIL CLERKS, $1200 to $1800 beginning salary. See MR. HOFF, 620 Story Bldg., 6th and Spring.

WANTED—RELIABLE BOY TO DELIVER SMALL PARCELS, STEADY WORK, CHANCE FOR ADVANCEMENT. J. & M. GOLDMAN CO., 750 S. LOS ANGELES ST.

WANTED—FOR L. A. AND ELSEWHERE, TRAV. auditor, $300. Statistician, $175. Cr. man, $175. Buyers, $100-$125-$150-$175. Bank timekeeper, $100. Stenos, $90. Fine cousins, $100. Grocery and cashier, $100. BETTER REGISTER, F. S. Agency for "EVERYTHING HUMAN FOR THE OFFICE." Investment Building.

WANTED—2 COLLEGE OR HIGH SCHOOL young men of good appearance, some knowledge and taste in music, to become identified with big corporation for after school and Saturday work; opportunity for steady work in future. State all details fully in letter. Address T, box 347, TIMES BRANCH OFFICE.

WANTED — EXPERIENCED OPERATORS FOR SECTION PIPE WORK, steady work. Apply to M. O'BRIEN, STENO.-CLERK, fine location, start $100 and room. CHAMBERLIN, 1001 Pantages Theater. 827-29.

WANTED—5 CEMENT WORKERS FOR CONtry. $6 and board. Call 239 W. 1ST ST. Phone 19446.

WANTED—ONE ONLY, FANCY SPOTTER AND wool goods cleaner; carpet-town position. Apply 625 S. SAN PEDRO, before 10 o'clock.

WANTED—BOY WITH WHEEL MUST BE OVER 18. Good chance for promotion. Apply room 508 TIMES BLDG. 3rd and Broadway.

WANTED—TO BE LEARN PATTERN MAKING. trade. Good wages to start. BAKER-ROTHCHILD CO., Pasadena, Cal. Fe.

WANTED—A CONTRACTOR FOR WELL DIGging at once. 1154 E. 52ND ST.

WANTED—PIN BOYS 18 YEARS OLD, $5 PER day. PIER BOWLING ALLEY, Ocean Park.

WANTED—MECH. DRFTSMAN, STARTING AT $175.

WINDOW TRIMMER, CARD WRITER, gen. ..$150
BANK TELLER, growing institution $150
BOOKKEEPER, TYPIST, bank $150
FACTORY COST ACCOUNTANT $125
STENO., Customers' ledger, study $110
TRUCK DRIVER, delivery $100
STENO.-CLERK, fine location, start $100 and room.
CHAMBERLIN, 1001 Pantages Theater. 827-29.

WANTED—TO BUY FURS OR REMODEL IN latest style. COHEN, 204 8th st.

WANTED—TO BE FURS, OR REMODEL IN latest style. 1707 E. Main, South 48.

WANTED—

MURRAY & READY.
Leading employment and labor agents.
Telephone Main 8888.
Five farm carpenters, fare reid, $7 day. Three auto mechanics, city, $7 hour, up. Two stationary engineers, city, $110-$120 month. Three cabinet carpenters, Ariz., $7 day. Cement finisher, $8 day. Shop blacksmith, $7 day. Car repairman, railroad, city, hr. Two hotel engineers, mine, $5.50 day. Auto mechanic, country, $5 day and up. Plasterers, bricklayers, bridge carpenters, and all other mechanical help. Tenon-machine miners, fare paid, $6 day. Ten mine muckers, fare paid, $4 day. Two band miners, $5 day. Two jack hammer men, $4 day.
Hotel, restaurant, apartment-house help of all kinds.
Married and single, ranch and orchard help. 100 laborers, muckers, teamsters, city and country.
Impossible to advertise all our jobs.
We lead—others follow.

WANTED—

IF YOU MEAN BUSINESS and want to qualify for PERMANENT WORK at good pay, beginning as "extra" man at a guarantee of $100 a month, with promotion certain, call ROOM 311, P. E. BUILDING and make application for position as conductor or motorman on the Los Angeles Railway.

WANTED—

MEN
Between ages of 17 and 50 years, who are willing to work, will be given steady employment at good wages. Apply to
SUPERINTENDENT OF STREET CLEANING,
Room 201, City Hall.

WANTED—MEN FOR

MECHANICAL DRAFTSMAN $170
STENO-BOOK-KEEPER, Arizona ..... $100-$200
MEAT CUTTERS (4,) Ariz., labor trouble $162.50
SWITCHBOARD OPR., A. C. & D. C. $125
CTANDIE MAN, Nevada, farm, adv. $150
ASST. CONSTRUCTION ENGINEER $150
GRADE FOREMAN, coast; Spanish $125
BOOK-KEEPER, stock and bond exp., bank ..... $
STENOGRAPHER, country ..... $75, R.&B.
STENOGRAPHER, city ..... $
SHIPPING CLERK, mach. exp. ..... $100-$125
NIGHT CLERK, Nevada, middle-age ..... $50, R.&B.
HEAD WAITER, suburban ..... $100, R.&B.
BUMMEL BROS. (Agency,) 334 Higgins Bldg.

WANTED—MAN: AN EXCELLENT OPPORTUNITY for an ambitious and energetic man to learn to be a junior accountant; must have a faculty for figures and a resolute purpose to work several hours' overtime per week; must be certified public accountant's direction; right man can make at least $35 per week in about 5 months and more than double in about 12 months. W. W. BABCOCK, 524 Title Insurance Bldg. (See Inst. Course adv.)

WANTED—THE
VOCATIONAL EMPLOYMENT DEPARTMENT,
Y.M.C.A., Seventh and Hope sts.
Is helping many men get boys to secure employment. Five calls coming in daily. Quarantine employment. Ask for
C. P. BAKER, Secretary.
Office hours, 8:30 a.m. to 12 noon.

WANTED — FOREIGN TRADE—AMERICA'S BIG opportunity for you, a new, up-to-date course in foreign trade, easy to learn in spare time, wonderful opportunity for those qualified. INTERNATIONAL CORRESPONDENCE SCHOOL, 220 Bass Bldg., 7th and Broadway. Phone 62708. (See Inst. adv.)

WANTED—BOOK-KEEPER.

Do you know that we can place you in GOOD PAYING POSITION after a few weeks in our INTENSIVE TRAINING CLASSES? Day and evening schools. (See Inst. ad.)
COMMERCIAL EXPERTS' TRAINING INSTITUTE,
Grosse Bldg., 6th and Spring sts.

WANTED — MEN, REGISTERED VOTERS, especially those who have acted as deputy registrars of voters, to secure signatures to single tax petition. Good pay for good work. No previous experience necessary. Apply Room 628, AMERICAN BANK BLDG., 129 W. Second. Telephone 60082.

WANTED—YOUNG MAN, 20-25 YEARS OF AGE for work Saturday, Sunday and evenings in large newspaper office. Prefer high school or college student living at home. Apply Mr. Grover, Adjustment Department, TIMES OFFICE, First and Broadway.

WANTED — FIVE YOUNG MEN OF GOOD APpearance, some knowledge and interest in airplanes to become identified with big corporation on commanding basis. Details fully in letter. Address T, box 376, TIMES BRANCH OFFICE.

WANTED—
Can use the services of two young men not over 25 years of age, can make from $5 to $10 per day and chance to travel. Call 8:30 to 9 a.m. and 1 to 5 p.m. 320 DOUGLAS BLDG.

WANTED—SCHOOL BOY TO HELP WITH LIGHT chores, place near city, start $20 mo. and home; man with good habits need not apply; going out by April 8. Phone MAIN 5397, Rm. 5.

WANTED — BOYS IN LITHOGRAPH PRESS room, steady position and good chance for advancement. Apply WESTERN LITHOGRAPH CO., 109 E. 3rd.

WANTED—OPENINGS FOR BURROUGHS BOOKkeeping machine operators; also typewriting positions offering good salaries with large local bank. Address G, box 182, TIMES OFFICE, giving reference.

WANTED—YOUNG MAN, HIGH SCHOOL GRADUate preferred, with some machine shop experience, to learn electrical meter manufacturing. Excellent opportunity for right party. U. S. ELECTRICAL MFG., 900 E. Central ave.

WANTED—EXPERIENCED FLAT WORK WASHER, capable of taking charge of plant. Apply at once, MR. LINN, California Hospital, 1414 S. Hope.

WANTED—MAN ABLE TO CONDUCT EVENING automobile class of instruction. State experience. Address Y, box 368, TIMES BRANCH OFFICE.

WANTED—BOY TO WORK IN DRY ACETYLENE shop. AMERICAN WELDING WORKS, 538 Central ave.

WANTED—SEVERAL GOOD NIGHT JANITORS, office building. Apply ROOM No. 200, 458 S. Spring.

WANTED—FIRST-CLASS BARBER, $40 WEEK. Ex-soldier preferred. THOMAS BARBER SHOP, Yuma, Ariz.

WANTED—YOUNG MAN TO LEARN LOCKSMITH business; a good proposition to a locksmith. 743 S. MAIN ST.

WANTED—MAN IN REAL ESTATE OFFICE ON See MR. FISHER, 409 Fay Bldg., Bru and Hill.

WANTED—BOY WITH WHEEL AT ONCE, OFF every Saturday p.m. Good pay. SILVERMAN'S, 630 S. Broadway. Main 8888.

WANTED—MEN TO WORK IN MARIGOLD FACtory. Apply 734 TERMINAL. Ask for Mr. Simpson.

WANTED — EXPERIENCED GROCERYMAN FOR inside work. Call early Monday. PARKS GROCERY, 4528 Melrose. 59630. Hollenbeck-drive car.

WANTED—NOW M.C.D. RADIO CO. Operators earn $100 to $175 with board and see the world. (See inst. adv.)

WANTED—DRAFTSMEN BOY; SEE FOREMAN, UNDERWOOD TYPEWRITER CO., 430 S. Broadway.

WANTED—APPRENTICE BOY, 18 YRS. OLD, TO learn machinists's trade. COMMERCIAL ENGINE CO., 8474 Porter st., near 9th & Santa Fe.

WANTED—GOOD HELPER, NO EXPERIENCE required. Secure to 9:30, HEGAN-HOOPER, after 6 p.m. Sunday 1802 HOOPER AVE.

WANTED—DAY JANITOR (WHITE) MUST HAVE electric experience; wages $90. Call room 701 BUMILLER BLDG., 439 S. Broadway.

WANTED—FIRST-CLASS EXPERIENCED CHECKer for restaurant. Apply 310 TITLE INSURANCE BLDG.

WANTED—YOUNG MAN TO LEARN LITHOGRAPH trade. Apply NEUNER CORPORATION, 517 S. Los Angeles st.

WANTED—ELDERLY MAN FOR NIGHT WATCHman. Some sweeping. AMERICAN DYE WORKS, 514 E. Washington.

WANTED—STRONG BOY OR ELDERLY MAN TO help on auto painting. 1963 SANTEE ST., near 21st.

WANTED—YOUNG MAN AS HELPER IN PATtern shop. Apply 1001 STANFORD.

WANTED — PRESSER MAN QUALITY LAUNdry. 1547 E. JACKSON'S, Anaheim.

WANTED—8 LUMBER HANDLERS, C. GANAHL LUMBER CO., Redondo Beach. 8 hours, $4.25. DESK CO., 848 S. Hill st.

WANTED — HIGH-GRADE REPRESENTATIVES wanted. We offer DISABILITY INSURANCE up to $300, $400 per month in the MONTHLY PAY PLAN.
Liberal contracts and productive territory may be obtained by beginners and experienced solicitors.
OCCIDENTAL LIFE INSURANCE CO.,
1220 Merchants' National Bank Bldg.

WANTED — HIGH CLASS BOND AND STOCKS salesman, can make good connection with an established bond house; applicant must have good moving automobile; salary and commission. Good references required. Apply 2 and 4 p.m., 606 Trust & Savings Bldg., Sixth and Spring sts.

WANTED—SHOE SALESMAN. MANUFACTURERS of women's, growing girls', misses' and children's shoes, want a representative to sell line to retail trade in California on a commission basis. Address RAYMOND-SWIG-MALLOY COMPANY, Inc., Mass.

WANTED—MFGRS. AGENT OR COMM. BROKER sell smoked meats, lard compound, city and country; must have experience with this class product. State territory covered and nature of other lines if any. Answer Wed. Address F, box 113, TIMES OFFICE.

WANTED—TRAVELING SALESMEN. YOUNG MEN with energetic enthusiastic personalities will receive thorough training for successful work that pays unusually well; has splendid future. Clean-cut, high-grade business. Must have own car. GARONFILO CO., Room 205, 130½ E. 7th st.

WANTED — THREE MEN OF EXCEPTIONAL selling ability to qualify for the position of manager of offices soon to be opened in California by big banking corporation. Call MAIN 1581 for appointment.

WANTED—EXPERIENCED HARDWARE SALESman, must come well recommended; permanent position; advancement; state experience, age and salary wanted. KUTNER-GOLDSTEIN & CO., Fresno, Cal.

WANTED—SALESMEN. OCCIDENTAL LIFE INsurance Company of Los Angeles just opening its business in this territory offers to men of ability. Experience unnecessary. See MR. WILSON, 1215 Merchants' National Bank Bldg.

WANTED—SALESMEN MEN WHO ARE WILLing to make deliveries at the time of selling. Permanent positions for the right men. Must be capable of operating any make car. Address S, box 309, TIMES BRANCH OFFICE.

WANTED—SALESMAN. WOODWORKING machinery by well known L. A. machinery house. Write giving experience in some detail. Address Y, box 377, TIMES OFFICE.

WANTED—MAN WHO IS FAMILIAR WITH AUTO truck and body business to represent us. Might be handled as side line. C. of C. BODY WORKS, 3616 Maple ave.

WANTED—HAVE SPLENDID OPENING IN LOS Angeles, for a real business getter, with large responsible agency. Address E, box 211, TIMES OFFICE.

WANTED—YOUNG MAN WITH SOME PAST EXperience in soliciting for a well known city; $5 daily and commission. Apply 540 S. LOS ANGELES ST.

WANTED—HAVE THE LIVEST PROPOSITION in the city, any good man can easily make $15 per day. Inquire 316 MERCHANTS' NAT. BANK BLDG., 10-12, 2 to 6.

WANTED—FOUR REAL WORKERS WITH COLlecting agency or soliciting experience, for city or road; $75 to $100 per week easily made by live wires. 405 I. W. HELLMAN BLDG.

WANTED—AGENTS TO HANDLE A NEW NOVelty, quick seller; good profit. 423 WASHINGTON BLDG. 3RD AND SPRING STS.

WANTED—A FIRST-CLASS CLOTHING SALESMAN, at once, good salary. UNIVERSAL TAILORING CO., 417 S. Spring.

WANTED — HIGH-CLASS SALESMEN, EXCEPtional opportunity to right men. Apply promptly to Room 1002, TIMES BRANCH OFFICE.

WANTED—SUB-CRIPTION SOLICITORS ON THE highest grade publication printed. Call 309 WITCOX BLDG. 212½ S. Spring.

WANTED—GOOD STOCK SALESMAN. FINANCIAL proposition; a live one, excellent territory. 220 MERCHANTS' NATIONAL BANK BLDG.

WANTED — EXPERIENCED LOT OR SUBDIVIsion salesmen for high-class proposition. BOX 580, Pocatello, Idaho, stating qualifications.

WANTED—COST ACCOUNTANT, ONE WITH SUC. cessful record, splendid opportunity for right man; answer in own hand writing, give full record and salary. Address E, box 217, TIMES OFFICE.

WANTED—ASSISTANT BOOK-KEEPER, SPLENdid opportunity for accurate and efficient young man. Answer in own hand writing, give full experience and salary desired. Address E, box 218, TIMES OFFICE.

WANTED—
Business man of good standing, acquainted with city and farm values, to take charge of the loan department of a corporation that has many branch offices. MR. KEMP, 429 Story Bldg.

WANTED—EXPERIENCED COMPTOMETER OPERator for work in construction camp in the mountains. Apply room 501, EDISON BLDG., 23rd and Broadway.

WANTED—CLOTHING SALESMAN, ONE THAT is experienced, and can shorten pants preferred, for a good man good opportunities.
JACKSON'S, Anaheim.

WANTED—YOUNG MAN STENOGRAPHER FOR permanent position. Apply KINGSBAKER BRGE. CO., 714 Market Court, Wholesale Terminal. 715 and Central.

WANTED—A MAN TO DO CLEANING, TAKING care of stock, very easy work. German preferred. $50 per month. Call at 720 S. Broadway, second floor. DECORATING NOVELTY CO.

WANTED—EXPERIENCED GROCERY CLERK must have A1 reference. 560 S. HILL.

WANTED—
YOUNG MAN WITH MOTORCYCLE
FOR COLLECTION WORK.
SALARY $115 TO START.
L. A. GAS & ELECTRIC CORP.
645 S. HILL.
ROOM 8.

WANTED—TWO EXPERIENCED WHOLESALE drug order clerks. Apply WESTERN WHOLESALE DRUG CO., 200 S. Los Angeles st.

WANTED—
KITCHEN MAN.
APPLY EMPLOYMENT OFFICE,
2ND FLOOR HILL ST. BLDG.
BULLOCK'S.

WANTED—
DISHWASHER.
NO WORK SATURDAY AFTERNOONS.
APPLY SUPERINTENDENT,
THE BROADWAY DEPARTMENT STORE.

WANTED—BRIGHT YOUNG MAN ABOUT 18 OR 20 years old as stock clerk; preferably with book-keeping experience. OVERALL'S, 7th and Main.

WANTED—BOY WITH WHEEL, CHANCE FOR advancement, easy work, good pay. 643 SAN FERNANDO BLDG.

WANTED—2 MEN, 1 REGISTERED ASSISTANT or full registered druggist; also 1 experienced clerk. Address G, box 28, TIMES OFFICE.

WANTED—MAN TO WORK IN HEAVY HARDware store; steady job, close 1 p.m. on Saturdays. PERCIVAL IRON CO., 240 Aliso st.

WANTED—TYPIST. APPLY ROOM 600 SAN FERNANDO BLDG.

Salesmen and Solicitors.

WANTED—

SALESMEN.
THREE MEN CAPABLE OF CALLING ON BANKS AND BIG BUSINESS HOUSES SOME PANY DOING NATIONAL BUSINESS MANUFACTURING STAPLE, GUARANTEED PRODUCT.
HONESTY, ENERGY AND NEATNESS ABSOLUTELY ESSENTIAL. YOU MUST SHOW A CLEAR RECORD. ROOM 300, WASHINGTON BLDG., 3RD AND SPRING STS.

WANTED—

REAL ESTATE SALESMEN
TO HANDLE COUNTRY PROPERTY.
We need an experienced realtor to handle country and suburban property, ranches, groves, acreage, poultry ranches, etc. Our new ground floor offices and liberal advertising insure splendid results to right man. Must know car. Call early. Ask for Mr. Bacon or Mr. Reddin.
AVERILL-WETMOUTH CO., INC.,
REALTORS,
725 S. Olive st., Ground Floor.
Bdwy. 8048. Pico 3175.

WANTED—

CLASSIFIED ADVERTISING SOLICITOR.
For the Los Angeles Times, reefer a young man, one who will work, not the "one-time wonder" kind, but a steady, dependable man who will care for a territory and give advertisers "A" class service. Must be willing to start at a small salary and bonus, but a producer is assured of quick advancement. Call and see Classified Manager, 2nd floor, TIMES BLDG.

WANTED—OPPORTUNITY FOR LIVE MEN to join a sales organization just being formed. An opportunity to make big returns. We want high-grade representatives. Experience not necessary. Initiative essential. Call and learn the proposition that will interest you.
HITCHCOCK, COOPER & FELTNER,
645 I. W. Hellman Bldg.

WANTED—WE HAVE EXCEPTIONAL POSItion for salesman of fine line. Specialty and to men who make good and make their work for it. Must be well advertised. Salesmanagers' positions if they show managerial ability within 30 days, and this will be open to us before the end of the year in this state. Fire, insurance, stocks and automobile salesmen, open who are accustomed to earning $10,000 a year, need apply. Do not write or call, 922 E. GRAND AVE., Los Angeles.

WANTED — LOCAL REPRESENTATIVES IN 16 Texas and throughout California who have good trade, although they have not had any previous sales experience can make a profitable and permanent connection with a responsible company, whose directors are composed of the leading business people of Shreveport, La., conducting a safe, conservative and profitable business for the past 20 years. All Leading Co., 415½ Market st., Shreveport, La.

WANTED—A DISTRIBUTOR IS WANTED FOR these ten southern counties, to handle one of the best known and fastest selling specialties in the automobile industry. Any one now handling a truck line need not apply, as this proposition is of the best kind to enable you to co-operate on a neutral basis with all truck lines and give full time their individual undivided attention. Prompt action necessary. Address V, box 424, TIMES BRANCH OFFICE.

WANTED—SALESMAN.
REAL ESTATE SALESMAN
WANTED AT ONCE BY LARGE HOLLYWOOD PROPERTIES, AN EXPERIENCED LIVE WIRE HOLLYWOOD MAN CAN MAKE A GOOD CONNECTION. SEE
HUBBARD-EVANS-HOIT,
WILSHIRE AT SERRANO.
DO NOT PHONE.

WANTED—
EXPERIENCED FILING SYSTEM SALESMAN.
Would you like to work for the biggest and best office equipment house in Southern California, with one-third the city, including some of the best territory in the city? If so, we will work in and credit for every sale in the district. This is an opportunity for an experienced man to connect with big money. Call LOS ANGELES DESK CO., 848 S. Hill st.

WANTED — HIGH-GRADE REPRESENTATIVES wanted. We offer DISABILITY INSURANCE up to $300, $400 per month in the MONTHLY PAY PLAN.
Liberal contracts and productive territory may be obtained by beginners and experienced solicitors.
OCCIDENTAL LIFE INSURANCE CO.,
1220 Merchants' National Bank Bldg.

WANTED — HIGH CLASS BOND AND STOCKS salesman, can make good connection with an established bond house; applicant must have good moving automobile; salary and commission. Good references required. Apply 2 and 4 p.m., 606 Trust & Savings Bldg., Sixth and Spring sts.

WANTED—SHOE SALESMAN. MANUFACTURERS of women's, growing girls', misses' and children's shoes, want a representative to sell line to retail trade in California on a commission basis. Address RAYMOND-SWIG-MALLOY COMPANY, Inc., Mass.

WANTED—MFGRS. AGENT OR COMM. BROKER sell smoked meats, lard compound, city and country; must have experience with this class product. State territory covered and nature of other lines if any. Answer Wed. Address F, box 113, TIMES OFFICE.

WANTED—TRAVELING SALESMEN. YOUNG MEN with energetic enthusiastic personalities will receive thorough training for successful work that pays unusually well; has splendid future. Clean-cut, high-grade business. Must have own car. GARONFILO CO., Room 205, 130½ E. 7th st.

WANTED — THREE MEN OF EXCEPTIONAL selling ability to qualify for the position of manager of offices soon to be opened in California by big banking corporation. Call MAIN 1581 for appointment.

WANTED—EXPERIENCED HARDWARE SALESman, must come well recommended; permanent position; advancement; state experience, age and salary wanted. KUTNER-GOLDSTEIN & CO., Fresno, Cal.

WANTED—SALESMEN. OCCIDENTAL LIFE INsurance Company of Los Angeles just opening its business in this territory offers to men of ability. Experience unnecessary. See MR. WILSON, 1215 Merchants' National Bank Bldg.

WANTED—SALESMEN MEN WHO ARE WILLing to make deliveries at the time of selling. Permanent positions for the right men. Must be capable of operating any make car. Address S, box 309, TIMES BRANCH OFFICE.

WANTED—SALESMAN. WOODWORKING machinery by well known L. A. machinery house. Write giving experience in some detail. Address Y, box 377, TIMES OFFICE.

WANTED—MAN WHO IS FAMILIAR WITH AUTO truck and body business to represent us. Might be handled as side line. C. of C. BODY WORKS, 3616 Maple ave.

WANTED—HAVE SPLENDID OPENING IN LOS Angeles, for a real business getter, with large responsible agency. Address E, box 211, TIMES OFFICE.

WANTED—YOUNG MAN WITH SOME PAST EXperience in soliciting for a well known city; $5 daily and commission. Apply 540 S. LOS ANGELES ST.

WANTED—HAVE THE LIVEST PROPOSITION in the city, any good man can easily make $15 per day. Inquire 316 MERCHANTS' NAT. BANK BLDG., 10-12, 2 to 6.

WANTED—FOUR REAL WORKERS WITH COLlecting agency or soliciting experience, for city or road; $75 to $100 per week easily made by live wires. 405 I. W. HELLMAN BLDG.

WANTED—AGENTS TO HANDLE A NEW NOVelty, quick seller; good profit. 423 WASHINGTON BLDG. 3RD AND SPRING STS.

WANTED—A FIRST-CLASS CLOTHING SALESMAN, at once, good salary. UNIVERSAL TAILORING CO., 417 S. Spring.

WANTED — HIGH-CLASS SALESMEN, EXCEPtional opportunity to right men. Apply promptly to Room 1002, TIMES BRANCH OFFICE.

WANTED—SUB-CRIPTION SOLICITORS ON THE highest grade publication printed. Call 309 WITCOX BLDG. 212½ S. Spring.

WANTED—GOOD STOCK SALESMAN. FINANCIAL proposition; a live one, excellent territory. 220 MERCHANTS' NATIONAL BANK BLDG.

WANTED — EXPERIENCED LOT OR SUBDIVIsion salesmen for high-class proposition. BOX 580, Pocatello, Idaho, stating qualifications.

WANTED—COST ACCOUNTANT, ONE WITH SUC. cessful record, splendid opportunity for right man; answer in own hand writing, give full record and salary. Address E, box 217, TIMES OFFICE.

WANTED—ASSISTANT BOOK-KEEPER, SPLENdid opportunity for accur

WANTED—HELP—
Female,
Store and Office.

WANTED—
EXPERIENCED ALTERATION HANDS.
IF YOU DO NOT HOLD A POSITION AT THE PRESENT TIME OR IF YOU DESIRE A HIGHER ONE THAN YOU HAVE NOW, WE BELIEVE WE CAN OFFER YOU SOMETHING BETTER AND SOMETHING PERMANENT. MUST TAKE GOOD SENSE AND TAKEN THEM OVER ALTERATION WORK. APPLY TODAY IF YOU ARE ABLE.
PARIS CLOAK AND SUIT HOUSE,
320 SOUTH BROADWAY.

WANTED—WOMAN FOR GENERAL HOUSEWORK IN FAMILY OF 3; WASHING. 127 S BONNIE BRAE ST.

CAPABLE RELIABLE GIRL FOR GENERAL housework and to assist with care of two children; children's washing, dressing and bathing; no cooking. PHONE [illegible]

WANTED—REFINED, EXPERIENCED WOMAN to assume care of children and help with housework; temporarily with son of [illegible] willing; a good steady home for the right woman. [illegible] NEW HAMPSHIRE.

WANTED—GIRL OR WOMAN TO ASSIST WITH housework; permanent place for right party; [illegible] to sewing, children's washing, etc. [illegible] PHONE [illegible]

WANTED—REFINED EXPERIENCED WOMAN to assume care of children and help with housework; temporarily with son of [illegible] willing; a good steady home for the right woman. [illegible] NEW HAMPSHIRE.

WANTED—GIRL OR WOMAN TO ASSIST WITH housework; permanent place for right party; [illegible] to sewing, children's washing, etc. [illegible] PHONE [illegible]

WANTED—FINE RANCH HOME AND WAGES to right woman; temporarily with son of [illegible] willing; a good steady home for the right woman. [illegible] NEW HAMPSHIRE.

WANTED—GIRL FOR GENERAL HOUSEWORK; [illegible] family; no laundry, must be good cook; permanent to right party; good wages. Call [illegible] BURLINGTON.

WANTED—WHITE GENERAL HOUSEWORK WOMAN; [illegible] to sew on power machine; [illegible] to work parments for buttons. [illegible] 1000 S. MAIN.

WANTED—TAILORESS, MUST BE THOROUGHLY experienced. Apply 612 LISSNER BLDG.

WANTED — EXPERIENCED CANDY GIRL. 340 TARIA, 312 S. Broadway.

WANTED—EXPERIENCED HAND IN SEW ON LINE at 127 E. WASHINGTON.

WANTED—GIRL OR WOMAN TO SEW ON LINE [illegible] 1547 N. MARIPOSA.

WANTED—LADY AGENT, PERMANENT position; [illegible] DRY CLEANERS, 1000 S. MAIN.

WANTED—DRESSMAKER WANTS LIVING work. SOUTH 6826. 264 E. 50TH ST.

WANTED—EXPERIENCED GIRLS FOR CORSET making. Permanent position. 1027 S. BROADWAY.

WANTED—EXPERIENCED DRESS MAKER, 1 GRAND.

WANTED—GOOD FINISHERS ON GOWNS AND DOUGLAS. 207 Douglas Block.

Household and Domestic.

WANTED—A WOMAN FOR PLAIN COOK AND general housework for couple. Call [illegible] 1810 LAUREL AVE., above Sunset.

WANTED—FIRST-CLASS WOMAN FOR GENERAL housework; two in family; no washing. [illegible] Phone [illegible]

WANTED—A GENTLEMAN TO TAKE charge of hot tub, etc., at Hotel Alexandria. [illegible] 1000 S. Flower st.

WANTED—WHITE GIRL FOR GENERAL housework; [illegible] capable of managing; [illegible] 1217 EIGHTH AVE.

WANTED—STRONG, HEALTHY LADY TO WORK [illegible] 1000 S. MAIN.

WANTED—WOMAN FOR HOUSEWORK; [illegible] and cook; [illegible] Sunday or Monday. Must be good cook. [illegible] PHONE [illegible]

WANTED—GIRL FOR GENERAL HOUSEWORK; [illegible] family. PHONE 577400.

WANTED—MIDDLE-AGED WOMAN FOR COOKING AND GENERAL housework; [illegible] wages $30. 3078 [illegible]

WANTED—COMPETENT WOMAN FOR COOKING and dependable work in small family; [illegible] 1257. [illegible]

WANTED — WHITE GIRL, GENERAL HOUSEWORK; 2 adults, 2 children; [illegible] Call WEST 6.

WANTED—GIRL FOR LIGHT HOUSEWORK; [illegible] no washing. $25. [illegible]

WANTED—WOMAN FOR COOKING AND SEWING; [illegible] Call forenoon. 1000 S. MAIN.

WANTED—EXPERIENCED LADY FOR GENERAL housework; [illegible] to assist with care of children. Call [illegible] 1000 S. MAIN.

WANTED—GIRL TO ASSIST WITH housework; [illegible] 1000 S. MAIN.

WANTED—THOROUGHLY EXPERIENCED bakery salesman, $60 S. HILL.

Saleswomen and Solicitors.

WANTED—LADIES TO TAKE ORDERS FOR LATHROP'S CALIFORNIA MUD CREAM.
A new wrinkle for ambitious women. No demand. Excellent opportunity to middle-aged women of intelligence to make big money. ASSOCIATED SALES CO., 217 Douglas Bldg., 450 S. Broadway.

WANTED—WOMAN OF ATTRACTIVE PERSONALITY with permanent address and telephone to call on private parties; [illegible] state salary to start, graduate of eastern college preferred, permanent position and advancement to right party. Call 10 to 12 a.m. only. [illegible] number. Address G, box 207, TIMES OFFICE.

WANTED—INTELLIGENT WOMAN OF MATURE judgment; [illegible] permanent position; opportunity to build pleasant and profitable business; experience unnecessary; [illegible] call [illegible] Hotel, MRS. E. V. STAFFORD.

WANTED—SALESWOMAN TO TRAVEL CALIFORNIA and adjacent States. Excellent chance to bright young woman to get into sales work. MORRIS, 600 Haas Bldg.

Trades.

WANTED—
EXPERIENCED POWER MACHINE OPERATOR TO WORK ON HIGH GRADE SMOCK, BLOUSE AND DRESSES. GOOD SURROUNDINGS. OPEN-SHOP PRINCIPLE. $40 A WEEK. WEBB-RIVERSON CO. 746 S. LOS ANGELES ST.

Hotel, Restaurant and Club.

WANTED—
EXPERIENCED MANGLE GIRLS
BALANCE OF WEEK, $12.50.
ROOM MEAL. APPLY AT ONCE
LAUNDRY DEPT.,
CALIFORNIA HOSPITAL,
1414 S. HOPE.

WANTED—
OPERATORS
Experienced on skirts.
COATMAKERS
Experienced on dresses.
Good wages. Steady work.
EMPIRE & POLADARE,
247 S. Spring st., L. A.

WANTED—20 OPERATORS.
EXPERIENCED ON KHAKI CLOTHING AND MIDDIES. BEST PAY AND BONUS. STEADY WORK. 44-HR. WEEK.
APPLY MYERS MFG. CO., FACTORY NO. 1.
223 S. LOS ANGELES ST.

WANTED—
Experienced chocolate dippers.
Apply to foreman.
APPLY 1252 E. SPRING ST.

WANTED — TWO YOUNG WOMEN EXPERIENCED in clerical work, hardware or furniture business preferred; must write good hand and operate typewriter. Apply 9 a.m. to 12 m. CHARLES MacCRONE CO., 1000 S. Main st., one block east of Alameda st. Main 7486. The Brooklyn ave. car.

WANTED—AT ONCE, EXPERIENCED ADDING machine girl for sorting and filing; steady employment; state experience and salary expected. THE TIMES. Box 207.

WANTED—LADY PRESSER FOR SILK AND woolen suits; must be first-class. Modern shop; steady position to right party. Apply 1000 S. MAIN. CLEANING WORKS, Fresno [illegible]

WANTED — EXPERIENCED OPERATORS to [illegible] BENJAMIN KAPLAN CO., 137 E. [illegible]

WANTED—A FEW EXPERIENCED AND INEXPERIENCED girls to sew on power machine; [illegible] to make garments for buttons. [illegible] 1000 S. MAIN.

WANTED—TAILORESS, MUST BE THOROUGHLY experienced. Apply 612 LISSNER BLDG.

WANTED — EXPERIENCED CANDY GIRL. 340 TARIA, 312 S. Broadway.

WANTED—EXPERIENCED HAND IN SEW ON LINE at 127 E. WASHINGTON.

WANTED—GIRL OR WOMAN TO SEW ON LINE [illegible] 1547 N. MARIPOSA.

WANTED—LADY AGENT, PERMANENT position; [illegible] DRY CLEANERS, 1000 S. MAIN.

WANTED—DRESSMAKER WANTS LIVING work. SOUTH 6826. 264 E. 50TH ST.

WANTED—EXPERIENCED GIRLS FOR CORSET making. Permanent position. 1027 S. BROADWAY.

WANTED—EXPERIENCED DRESS MAKER, 1 GRAND.

WANTED—GOOD FINISHERS ON GOWNS AND DOUGLAS. 207 Douglas Block.

Household and Domestic.

WANTED — WOMAN FOR PLAIN COOK AND general housework for couple. Call [illegible] 1810 LAUREL AVE., above Sunset.

WANTED—FIRST-CLASS WOMAN FOR GENERAL housework; two in family; no washing. [illegible] Phone [illegible]

WANTED—A GENTLEMAN TO TAKE charge of hot tub, etc., at Hotel Alexandria. [illegible] 1000 S. Flower st.

WANTED—WHITE GIRL FOR GENERAL housework; [illegible] capable of managing; [illegible] 1217 EIGHTH AVE.

WANTED—STRONG, HEALTHY LADY TO WORK [illegible] 1000 S. MAIN.

WANTED—WOMAN FOR HOUSEWORK; [illegible] and cook; [illegible] Sunday or Monday. Must be good cook. [illegible] PHONE [illegible]

WANTED—GIRL FOR GENERAL HOUSEWORK; [illegible] family. PHONE 577400.

WANTED—MIDDLE-AGED WOMAN FOR COOKING AND GENERAL housework; [illegible] wages $30. 3078 [illegible]

WANTED—COMPETENT WOMAN FOR COOKING and dependable work in small family; [illegible] 1257. [illegible]

WANTED — WHITE GIRL, GENERAL HOUSEWORK; 2 adults, 2 children; [illegible] Call WEST 6.

WANTED—GIRL FOR LIGHT HOUSEWORK; [illegible] no washing. $25. [illegible]

WANTED—WOMAN FOR COOKING AND SEWING; [illegible] Call forenoon. 1000 S. MAIN.

WANTED—EXPERIENCED COLORED MAIDS, 2 days, 3 hours, one day [illegible]

WANTED—LITTLE GIRL TO ASSIST WITH housework; [illegible] 1000 GEORGIA. Broadway 4752.

WANTED—GIRL FOR RESTAURANT. AP. 1000 S. MAIN.

WANTED—GIRL FOR KITCHEN WORK IN [illegible] 1000 S. MAIN.

WANTED — EXPERIENCED OPERATORS TO [illegible] BENJAMIN KAPLAN CO., 137 E. [illegible]

WANTED — EXPERIENCED AND INEXPERIENCED girls to sew on power machine; [illegible] to make garments for buttons. [illegible] 1000 S. MAIN.

WANTED—TAILORESS, MUST BE THOROUGHLY experienced. Apply 612 LISSNER BLDG.

WANTED — EXPERIENCED CANDY GIRL. 340 TARIA, 312 S. Broadway.

WANTED—EXPERIENCED HAND IN SEW ON LINE at 127 E. WASHINGTON.

WANTED—GIRL OR WOMAN TO SEW ON LINE [illegible] 1547 N. MARIPOSA.

WANTED—LADY AGENT, PERMANENT position; [illegible] DRY CLEANERS, 1000 S. MAIN.

WANTED—DRESSMAKER WANTS LIVING work. SOUTH 6826. 264 E. 50TH ST.

WANTED—EXPERIENCED GIRLS FOR CORSET making. Permanent position. 1027 S. BROADWAY.

WANTED—EXPERIENCED DRESS MAKER, 1 GRAND.

WANTED—GOOD FINISHERS ON GOWNS AND DOUGLAS. 207 Douglas Block.

Household and Domestic.

WANTED — WOMAN FOR PLAIN COOK AND general housework for couple. Call [illegible] 1810 LAUREL AVE., above Sunset.

WANTED—FIRST-CLASS WOMAN FOR GENERAL housework; two in family; no washing. [illegible] Phone [illegible]

WANTED—A GENTLEMAN TO TAKE charge of hot tub, etc., at Hotel Alexandria. [illegible] 1000 S. Flower st.

WANTED—WHITE GIRL FOR GENERAL housework; [illegible] capable of managing; [illegible] 1217 EIGHTH AVE.

WANTED—STRONG, HEALTHY LADY TO WORK [illegible] 1000 S. MAIN.

WANTED—WOMAN FOR HOUSEWORK; [illegible] and cook; [illegible] Sunday or Monday. Must be good cook. [illegible] PHONE [illegible]

WANTED—GIRL FOR GENERAL HOUSEWORK; [illegible] family. PHONE 577400.

WANTED—MIDDLE-AGED WOMAN FOR COOKING AND GENERAL housework; [illegible] wages $30. 3078 [illegible]

WANTED—COMPETENT WOMAN FOR COOKING and dependable work in small family; [illegible] 1257. [illegible]

WANTED — WHITE GIRL, GENERAL HOUSEWORK; 2 adults, 2 children; [illegible] Call WEST 6.

WANTED—GIRL FOR LIGHT HOUSEWORK; [illegible] no washing. $25. [illegible]

WANTED—WOMAN FOR COOKING AND SEWING; [illegible] Call forenoon. 1000 S. MAIN.

WANTED—EXPERIENCED COLORED MAIDS, 2 days, 3 hours, one day [illegible]

WANTED—LITTLE GIRL TO ASSIST WITH housework; [illegible] 1000 GEORGIA. Broadway 4752.

WANTED—GIRL FOR RESTAURANT. AP. 1000 S. MAIN.

WANTED—GIRL FOR KITCHEN WORK IN [illegible] 1000 S. MAIN.

Solicitors and Canvassers.

WANTED—AGENTS, $10 TO $20 DAILY; [illegible] 1000 S. MAIN

Classified Liners.

TO LET—OR LEASE—
Miscellaneous.

FOR LEASE—

Five three-room cottages who will build to suit. Desirable in the new automobile section. The rents are reasonable, too.

Call C. V. SIMPSON,
W. M. Garland & Company,
South Spring. Main 569.

FOR LEASE—MOUNTAIN CABIN ON BIG BEAR lake. Three May 1st, large log cabin, fireplace, wood stove and gasoline stove, running water piped to cabin, beds and furniture for four persons, large living or sleeping porch, fine spring, chicken location. $100 per season. Address LUCILE APTS., Apt. 32, Redondo, Cal.

FOR LEASE—TWO STOREROOMS, WITH BASEments in wholesale district; one has trackage. Reasonable. Low rent. Immediate possession. J. W. LEWIS CO., 318 Security Bldg.

FOR LEASE—FACTORY BLDG., 2 STORY, 50X75. Suitable for any kind of business. 1600 W. WASHINGTON ST.

Stores and Shops.

FOR LEASE—

LOFTS.
Well lighted and convenient.
Nominal rental.
SEE
CALL MR. ROOT.
W. W. KIMES & CO.,
631 S. Spring st. Main 2875.

TO LET—20 FEET DESIRABLE GROUND FLOOR office space, on fine south side, in the Times building; call and investigate; terms at 619 S. Hill st., or call 1000 S. Oak Knoll ave., Pasadena. MR. BLOCKER.

FOR SALE OR LEASE—WILL SELL A WONDERful camp for auto salesroom and repair shop; 1000 sq. ft. floor space. Best location on Olive avenue; apply by letter only, at 2027 DENKER AVE.

TO LET—$25.00 CLOSE-IN STOREROOM, NO cooking; 1st month's rent in advance. Also room for rent; prefer single man with references for cook. PHONE 24010.

Offices and Desk Space.

TO LET—DESK ROOM, TELEPHONE, STENOgraphic service. 730 MERCHANTS' NAT. BANK BLDG.

TO LET—HALF OF OFFICE ON DESK SPACE 300 CITIZENS' BANK BLDG.

Industrial and Business Property.

FOR LEASE—

15,000-ACRE
RANCH.

Located in Ventura Co., 35 miles from Los Angeles. Best stock ranch. Also suitable for poultry. For further information, address AGGIES RANCH, 200 Central Bldg., Los Angeles, Cal.

FOR LEASE—NEAR SELSIA, BEST PART SAN Fernando Valley, 40 to 80 acres fine land with water piped to it; will build to suit tenant, or furnish implements, horses or teams. F. C. HAGEMANN, Owner.

TO LET—ROOMS PER YEAR, 50 ACRES NEAR Los Angeles and Ocean Park, suitable for creamery, or any kind of farming. R. W. SHIRK, 1001 Maple ave.

FOR LEASE—FACTORY SITE, 2 STORY, 50X75. Suitable for any kind of business. 1600 W. WASHINGTON ST.

Stores and Shops.

FOR LEASE—

LOFTS.
Well lighted and convenient.
Nominal rental.
SEE
CALL MR. ROOT.
W. W. KIMES & CO.,
631 S. Spring st. Main 2875.

TO LET—20 FEET DESIRABLE GROUND FLOOR office space, on fine south side, in the Times building; call and investigate; terms at 619 S. Hill st., or call 1000 S. Oak Knoll ave., Pasadena. MR. BLOCKER.

FOR SALE OR LEASE—WILL SELL A WONDERful camp for auto salesroom and repair shop; 1000 sq. ft. floor space. Best location on Olive avenue; apply by letter only, at 2027 DENKER AVE.

TO LET—$25.00 CLOSE-IN STOREROOM, NO cooking; 1st month's rent in advance. Also room for rent; prefer single man with references for cook. PHONE 24010.

Offices and Desk Space.

TO LET—DESK ROOM, TELEPHONE, STENOgraphic service. 730 MERCHANTS' NAT. BANK BLDG.

TO LET—HALF OF OFFICE ON DESK SPACE 300 CITIZENS' BANK BLDG.

Industrial and Business Property.

FOR LEASE—

15,000-ACRE
RANCH.

Located in Ventura Co., 35 miles from Los Angeles. Best stock ranch. Also suitable for poultry. For further information, address AGGIES RANCH, 200 Central Bldg., Los Angeles, Cal.

FOR LEASE—NEAR SELSIA, BEST PART SAN Fernando Valley, 40 to 80 acres fine land with water piped to it; will build to suit tenant, or furnish implements, horses or teams. F. C. HAGEMANN, Owner.

TO LET—ROOMS PER YEAR, 50 ACRES NEAR Los Angeles and Ocean Park, suitable for creamery, or any kind of farming. R. W. SHIRK, 1001 Maple ave.

FOR LEASE—FACTORY SITE, 2 STORY, 50X75. Suitable for any kind of business. 1600 W. WASHINGTON ST.

FURNITURE, HOUSEH'D GOODS
For Sale, Exchange, Wanted.

For Sale and Exchange.

FOR SALE—FURNITURE IN MY 7-ROOM BUNgalow, consisting of honest oak dining set, library table, Morris chair, Wilton rug, kitchen cabinet, breakfast set, beautiful fancy wicker set, bed, dresser, chiffonier, and vanity dresser, to take quick sale. Phone 10 to 12 a.m. or 1 to 3 p.m. Sunday, 1 to 3 p.m. 1495 W. Hope st.

FOR SALE—NEW LIGHT OAK LIBRARY TABLE, worth $175; our price $125. Also Willow rocker, worth $40; our price $25. Also 9x12 Wilton rug, worth $90; our price $75. Also 9x12 Axminster rug, worth $60; our price $45. Also 9x12 Brussels rug, worth $50; our price $35. Also 9x12 Velvet rug, worth $45; our price $30. Also 9x12 Tapestry rug, worth $35; our price $25. Also 9x12 Fiber rug, worth $25; our price $15. Also 9x12 Linoleum, worth $20; our price $12. Also 9x12 Inlaid linoleum, worth $30; our price $20. Also 9x12 Congoleum, worth $15; our price $10. Also 9x12 Matting, worth $15; our price $10. Also 9x12 Matting, worth $12; our price $8. Also 9x12 Matting, worth $10; our price $6. Also 9x12 Matting, worth $8; our price $5. Also 9x12 Matting, worth $6; our price $4. Also 9x12 Matting, worth $5; our price $3. Also 9x12 Matting, worth $4; our price $2. Also 9x12 Matting, worth $3; our price $2. Also 9x12 Matting, worth $2; our price $1. Also 9x12 Matting, worth $1; our price 50c. Also 9x12 Matting, worth 50c; our price 25c. Also 9x12 Matting, worth 25c; our price 10c. Also 9x12 Matting, worth 10c; our price 5c. Also 9x12 Matting, worth 5c; our price 1c. Also 9x12 Matting, worth 1c; our price 1/2c. Also 9x12 Matting, worth 1/2c; our price 1/4c. Also 9x12 Matting, worth 1/4c; our price 1/8c. Also 9x12 Matting, worth 1/8c; our price 1/16c. Also 9x12 Matting, worth 1/16c; our price 1/32c. Also 9x12 Matting, worth 1/32c; our price 1/64c. Also 9x12 Matting, worth 1/64c; our price 1/128c. Also 9x12 Matting, worth 1/128c; our price 1/256c. Also 9x12 Matting, worth 1/256c; our price 1/512c. Also 9x12 Matting, worth 1/512c; our price 1/1024c. Also 9x12 Matting, worth 1/1024c; our price 1/2048c. Also 9x12 Matting, worth 1/2048c; our price 1/4096c. Also 9x12 Matting, worth 1/4096c; our price 1/8192c. Also 9x12 Matting, worth 1/8192c; our price 1/16384c. Also 9x12 Matting, worth 1/16384c; our price 1/32768c. Also 9x12 Matting, worth 1/32768c; our price 1/65536c. Also 9x12 Matting, worth 1/65536c; our price 1/131072c. Also 9x12 Matting, worth 1/131072c; our price 1/262144c. Also 9x12 Matting, worth 1/262144c; our price 1/524288c. Also 9x12 Matting, worth 1/524288c; our price 1/1048576c. Also 9x12 Matting, worth 1/1048576c; our price 1/2097152c. Also 9x12 Matting, worth 1/2097152c; our price 1/4194304c. Also 9x12 Matting, worth 1/4194304c; our price 1/8388608c. Also 9x12 Matting, worth 1/8388608c; our price 1/16777216c. Also 9x12 Matting, worth 1/16777216c; our price 1/33554432c. Also 9x12 Matting, worth 1/33554432c; our price 1/67108864c. Also 9x12 Matting, worth 1/67108864c; our price 1/134217728c. Also 9x12 Matting, worth 1/134217728c; our price 1/268435456c. Also 9x12 Matting, worth 1/268435456c; our price 1/536870912c. Also 9x12 Matting, worth 1/536870912c; our price 1/1073741824c. Also 9x12 Matting, worth 1/1073741824c; our price 1/2147483648c. Also 9x12 Matting, worth 1/2147483648c; our price 1/4294967296c. Also 9x12 Matting, worth 1/4294967296c; our price 1/8589934592c. Also 9x12 Matting, worth 1/8589934592c; our price 1/17179869184c. Also 9x12 Matting, worth 1/17179869184c; our price 1/34359738368c. Also 9x12 Matting, worth 1/34359738368c; our price 1/68719476736c. Also 9x12 Matting, worth 1/68719476736c; our price 1/137438953472c. Also 9x12 Matting, worth 1/137438953472c; our price 1/274877906944c. Also 9x12 Matting, worth 1/274877906944c; our price 1/549755813888c. Also 9x12 Matting, worth 1/549755813888c; our price 1/1099511627776c. Also 9x12 Matting, worth 1/1099511627776c; our price 1/2199023255552c. Also 9x12 Matting, worth 1/2199023255552c; our price 1/4398046511104c. Also 9x12 Matting, worth 1/4398046511104c; our price 1/8796093022208c. Also 9x12 Matting, worth 1/8796093022208c; our price 1/17592186044416c. Also 9x12 Matting, worth 1/17592186044416c; our price 1/35184372088832c. Also 9x12 Matting, worth 1/35184372088832c; our price 1/70368744177664c. Also 9x12 Matting, worth 1/70368744177664c; our price 1/140737488355328c. Also 9x12 Matting, worth 1/140737488355328c; our price 1/281474976710656c. Also 9x12 Matting, worth 1/281474976710656c; our price 1/562949953421312c. Also 9x12 Matting, worth 1/562949953421312c; our price 1/1125899906842624c. Also 9x12 Matting, worth 1/1125899906842624c; our price 1/2251799813685248c. Also 9x12 Matting, worth 1/2251799813685248c; our price 1/4503599627370496c. Also 9x12 Matting, worth 1/4503599627370496c; our price 1/9007199254740992c. Also 9x12 Matting, worth 1/9007199254740992c; our price 1/18014398509481984c. Also 9x12 Matting, worth 1/18014398509481984c; our price 1/36028797018963968c. Also 9x12 Matting, worth 1/36028797018963968c; our price 1/72057594037927936c. Also 9x12 Matting, worth 1/72057594037927936c; our price 1/144115188075855872c. Also 9x12 Matting, worth 1/144115188075855872c; our price 1/288230376151711744c. Also 9x12 Matting, worth 1/288230376151711744c; our price 1/576460752303423488c. Also 9x12 Matting, worth 1/576460752303423488c; our price 1/1152921504606846976c. Also 9x12 Matting, worth 1/1152921504606846976c; our price 1/2305843009213693952c. Also 9x12 Matting, worth 1/2305843009213693952c; our price 1/4611686018427387904c. Also 9x12 Matting, worth 1/4611686018427387904c; our price 1/9223372036854775808c. Also 9x12 Matting, worth 1/9223372036854775808c; our price 1/18446744073709551616c. Also 9x12 Matting, worth 1/18446744073709551616c; our price 1/36893488147419103232c. Also 9x12 Matting, worth 1/36893488147419103232c; our price 1/73786976294838206464c. Also 9x12 Matting, worth 1/73786976294838206464c; our price 1/147573952589676412928c. Also 9x12 Matting, worth 1/147573952589676412928c; our price 1/295147905179352825856c. Also 9x12 Matting, worth 1/295147905179352825856c; our price 1/590295810358705651712c. Also 9x12 Matting, worth 1/590295810358705651712c; our price 1/1180591620717411303424c. Also 9x12 Matting, worth 1/1180591620717411303424c; our price 1/2361183241434822606848c. Also 9x12 Matting, worth 1/2361183241434822606848c; our price 1/4722366482869645213696c. Also 9x12 Matting, worth 1/4722366482869645213696c; our price 1/9444732965739290427392c. Also 9x12 Matting, worth 1/9444732965739290427392c; our price 1/18889465931478580854784c. Also 9x12 Matting, worth 1/18889465931478580854784c; our price 1/37778931862957161709568c. Also 9x12 Matting, worth 1/37778931862957161709568c; our price 1/75557863725914323419136c. Also 9x12 Matting, worth 1/75557863725914323419136c; our price 1/151115727451828646838272c. Also 9x12 Matting, worth 1/151115727451828646838272c; our price 1/302231454903657293676544c. Also 9x12 Matting, worth 1/302231454903657293676544c; our price 1/604462909807314587353088c. Also 9x12 Matting, worth 1/604462909807314587353088c; our price 1/1208925819614629174706176c. Also 9x12 Matting, worth 1/1208925819614629174706176c; our price 1/2417851639229258349412352c. Also 9x12 Matting, worth 1/2417851639229258349412352c; our price 1/4835703278458516698824704c. Also 9x12 Matting, worth 1/4835703278458516698824704c; our price 1/9671406556917033397649408c. Also 9x12 Matting, worth 1/9671406556917033397649408c; our price 1/19342813113834066795298816c. Also 9x12 Matting, worth 1/19342813113834066795298816c; our price 1/38685626227668133590597632c. Also 9x12 Matting, worth 1/38685626227668133590597632c; our price 1/77371252455336267181195264c. Also 9x12 Matting, worth 1/77371252455336267181195264c; our price 1/154742504910672534362390528c. Also 9x12 Matting, worth 1/154742504910672534362390528c; our price 1/309485009821345068724781056c. Also 9x12 Matting, worth 1/309485009821345068724781056c; our price 1/618970019642690137449562112c. Also 9x12 Matting, worth 1/618970019642690137449562112c; our price 1/1237940039285380274899124224c. Also 9x12 Matting, worth 1/1237940039285380274899124224c; our price 1/2475880078570760549798248448c. Also 9x12 Matting, worth 1/2475880078570760549798248448c; our price 1/4951760157141521099596496896c. Also 9x12 Matting, worth 1/4951760157141521099596496896c; our price 1/9903520314283042199192993792c. Also 9x12 Matting, worth 1/9903520314283042199192993792c; our price 1/19807040628566084398385987584c. Also 9x12 Matting, worth 1/19807040628566084398385987584c; our price 1/39614081257132168796771975168c. Also 9x12 Matting, worth 1/39614081257132168796771975168c; our price 1/79228162514264337593543950336c. Also 9x12 Matting, worth 1/79228162514264337593543950336c; our price 1/158456325028528675187087900672c. Also 9x12 Matting, worth 1/158456325028528675187087900672c; our price 1/316912650057057350374175801344c. Also 9x12 Matting, worth 1/316912650057057350374175801344c; our price 1/633825300114114700748351602688c. Also 9x12 Matting, worth 1/633825300114114700748351602688c; our price 1/1267650600228229401496703205376c. Also 9x12 Matting, worth 1/1267650600228229401496703205376c; our price 1/2535301200456458802993406410752c. Also 9x12 Matting, worth 1/2535301200456458802993406410752c; our price 1/5070602400912917605986812821504c. Also 9x12 Matting, worth 1/5070602400912917605986812821504c; our price 1/10141204801825835211973625643008c. Also 9x12 Matting, worth 1/10141204801825835211973625643008c; our price 1/20282409603651670423947251286016c. Also 9x12 Matting, worth 1/20282409603651670423947251286016c; our price 1/40564819207303340847894502572032c. Also 9x12 Matting, worth 1/40564819207303340847894502572032c; our price 1/81129638414606681695789005144064c. Also 9x12 Matting, worth 1/81129638414606681695789005144064c; our price 1/162259276829213363391578010288128c. Also 9x12 Matting, worth 1/162259276829213363391578010288128c; our price 1/324518553658426726783156020576256c. Also 9x12 Matting, worth 1/324518553658426726783156020576256c; our price 1/649037107316853453566312041152512c. Also 9x12 Matting, worth 1/649037107316853453566312041152512c; our price 1/1298074214633706907132624082305024c. Also 9x12 Matting, worth 1/1298074214633706907132624082305024c; our price 1/2596148429267413814265248164610048c. Also 9x12 Matting, worth 1/2596148429267413814265248164610048c; our price 1/5192296858534827628530496329220096c. Also 9x12 Matting, worth 1/5192296858534827628530496329220096c; our price 1/10384593717069655257060992658440192c. Also 9x12 Matting, worth 1/10384593717069655257060992658440192c; our price 1/20769187434139310514121985316880384c. Also 9x12 Matting, worth 1/20769187434139310514121985316880384c; our price 1/41538374868278621028243970633760768c. Also 9x12 Matting, worth 1/41538374868278621028243970633760768c; our price 1/83076749736557242056487941267521536c. Also 9x12 Matting, worth 1/83076749736557242056487941267521536c; our price 1/166153499473114484112975882535043072c. Also 9x12 Matting, worth 1/166153499473114484112975882535043072c; our price 1/332306998946228968225951765070086144c. Also 9x12 Matting, worth 1/332306998946228968225951765070086144c; our price 1/664613997892457936451903530140172288c. Also 9x12 Matting, worth 1/664613997892457936451903530140172288c; our price 1/1329227995784915872903807060280344576c. Also 9x12 Matting, worth 1/1329227995784915872903807060280344576c; our price 1/2658455991569831745807614120560689152c. Also 9x12 Matting, worth 1/2658455991569831745807614120560689152c; our price 1/5316911983139663491615228241121378304c. Also 9x12 Matting, worth 1/5316911983139663491615228241121378304c; our price 1/10633823966279326983230456482242756608c. Also 9x12 Matting, worth 1/10633823966279326983230456482242756608c; our price 1/21267647932558653966460912964485513216c. Also 9x12 Matting, worth 1/21267647932558653966460912964485513216c; our price 1/42535295865117307932921825928971026432c. Also 9x12 Matting, worth 1/42535295865117307932921825928971026432c; our price 1/85070591730234615865843651857942052864c. Also 9x12 Matting, worth 1/85070591730234615865843651857942052864c; our price 1/170141183460469231731687303715884105728c. Also 9x12 Matting, worth 1/170141183460469231731687303715884105728c; our price 1/340282366920938463463374607431768211456c. Also 9x12 Matting, worth 1/340282366920938463463374607431768211456c; our price 1/680564733841876926926749214863536422912c. Also 9x12 Matting, worth 1/680564733841876926926749214863536422912c; our price 1/1361129467683753853853498429727072845824c. Also 9x12 Matting, worth 1/1361129467683753853853498429727072845824c; our price 1/2722258935367507707706996859454145691648c. Also 9x12 Matting, worth 1/2722258935367507707706996859454145691648c; our price 1/5444517870735015415413993718908291383296c. Also 9x12 Matting, worth 1/5444517870735015415413993718908291383296c; our price 1/10889035741470030830827987437816582766592c. Also 9x12 Matting, worth 1/10889035741470030830827987437816582766592c; our price 1/21778071482940061661655974875633165533184c. Also 9x12 Matting, worth 1/21778071482940061661655974875633165533184c; our price 1/43556142965880123323311949751266331066368c. Also 9x12 Matting, worth 1/43556142965880123323311949751266331066368c; our price 1/87112285931760246646623899502532662132736c. Also 9x12 Matting, worth 1/87112285931760246646623899502532662132736c; our price 1/174224571863520493293247799005065324265472c. Also 9x12 Matting, worth 1/174224571863520493293247799005065324265472c; our price 1/348449143727040986586495598010130648530944c. Also 9x12 Matting, worth 1/348449143727040986586495598010130648530944c; our price 1/696898287454081973172991196020261297061888c. Also 9x12 Matting, worth 1/696898287454081973172991196020261297061888c; our price 1/1393796574908163946345982392040522594123776c. Also 9x12 Matting, worth 1/1393796574908163946345982392040522594123776c; our price 1/2787593149816327892691964784081045188247552c. Also 9x12 Matting, worth 1/2787593149816327892691964784081045188247552c; our price 1/5575186299632655785383929568162090376495104c. Also 9x12 Matting, worth 1/5575186299632655785383929568162090376495104c; our price 1/11150372599265311570767859136324180752990208c. Also 9x12 Matting, worth 1/11150372599265311570767859136324180752990208c; our price 1/22300745198530623141535718272648361505980416c. Also 9x12 Matting, worth 1/22300745198530623141535718272648361505980416c; our price 1/44601490397061246283071436545296723011960832c. Also 9x12 Matting, worth 1/44601490397061246283071436545296723011960832c; our price 1/89202980794122492566142873090593446023921664c. Also 9x12 Matting, worth 1/89202980794122492566142873090593446023921664c; our price 1/178405961588244985132285746181186892047843328c. Also 9x12 Matting, worth 1/178405961588244985132285746181186892047843328c; our price 1/356811923176489970264571492362373784095686656c. Also 9x12 Matting, worth 1/356811923176489970264571492362373784095686656c; our price 1/713623846352979940529142984724747568191373312c. Also 9x12 Matting, worth 1/713623846352979940529142984724747568191373312c; our price 1/1427247692705959881058285969449495136382746624c. Also 9x12 Matting, worth 1/1427247692705959881058285969449495136382746624c; our price 1/2854495385411919762116571938898990272765493248c. Also 9x12 Matting, worth 1/2854495385411919762116571938898990272765493248c; our price 1/5708990770823839524233143877797980545530986496c. Also 9x12 Matting, worth 1/5708990770823839524233143877797980545530986496c; our price 1/11417981541647679048466287755595961091061972992c. Also 9x12 Matting, worth 1/11417981541647679048466287755595961091061972992c; our price 1/22835963083295358096932575511191922182123945984c. Also 9x12 Matting, worth 1/22835963083295358096932575511191922182123945984c; our price 1/45671926166590716193865151022383844364247891968c. Also 9x12 Matting, worth 1/45671926166590716193865151022383844364247891968c; our price 1/91343852333181432387730302044767688728495783936c. Also 9x12 Matting, worth 1/91343852333181432387730302044767688728495783936c; our price 1/182687704666362864775460604089535377456991567872c. Also 9x12 Matting, worth 1/182687704666362864775460604089535377456991567872c; our price 1/365375409332725729550921208179070754913983135744c. Also 9x12 Matting, worth 1/365375409332725729550921208179070754913983135744c; our price 1/730750818665451459101842416358141509827966271488c. Also 9x12 Matting, worth 1/730750818665451459101842416358141509827966271488c; our price 1/1461501637330902918203684832716283019655932542976c. Also 9x12 Matting, worth 1/1461501637330902918203684832716283019655932542976c; our price 1/2923003274661805836407369665432566039311865085952c. Also 9x12 Matting, worth 1/2923003274661805836407369665432566039311865085952c; our price 1/5846006549323611672814739330865132078623730171904c. Also 9x12 Matting, worth 1/5846006549323611672814739330865132078623730171904c; our price 1/11692013098647223345629478661730264157247460343808c. Also 9x12 Matting, worth 1/11692013098647223345629478661730264157247460343808c; our price 1/23384026197294446691258957323460528314494920687616c. Also 9x12 Matting, worth 1/23384026197294446691258957323460528314494920687616c; our price 1/46768052394588893382517914646921056628989841375232c. Also 9x12 Matting, worth 1/46768052394588893382517914646921056628989841375232c; our price 1/93536104789177786765035829293842113257979682750464c. Also 9x12 Matting, worth 1/93536104789177786765035829293842113257979682750464c; our price 1/187072209578355573530071658587684226515959365500928c. Also 9x12 Matting, worth 1/187072209578355573530071658587684226515959365500928c; our price 1/374144419156711147060143317175368453031918731001856c. Also 9x12 Matting, worth 1/374144419156711147060143317175368453031918731001856c; our price 1/748288838313422294120286634350736906063837462003712c. Also 9x12 Matting, worth 1/748288838313422294120286634350736906063837462003712c; our price 1/1496577676626844588240573268701473812127674924007424c. Also 9x12 Matting, worth 1/1496577676626844588240573268701473812127674924007424c; our price 1/2993155353253689176481146537402947624255349848014848c. Also 9x12 Matting, worth 1/2993155353253689176481146537402947624255349848014848c; our price 1/5986310706507378352962293074805895248510699696029696c. Also 9x12 Matting, worth 1/5986310706507378352962293074805895248510699696029696c; our price 1/11972621413014756705924586149611790497021399392059392c. Also 9x12 Matting, worth 1/11972621413014756705924586149611790497021399392059392c; our price 1/23945242826029513411849172299223580994042798784118784c. Also 9x12 Matting, worth 1/23945242826029513411849172299223580994042798784118784c; our price 1/47890485652059026823698344598447161988085597568237568c. Also 9x12 Matting, worth 1/47890485652059026823698344598447161988085597568237568c; our price 1/95780971304118053647396689196894323976171195136475136c. Also 9x12 Matting, worth 1/95780971304118053647396689196894323976171195136475136c; our price 1/191561942608236107294793378393788647952342390272950272c. Also 9x12 Matting, worth 1/191561942608236107294793378393788647952342390272950272c; our price 1/383123885216472214589586756787577295904684780545900544c. Also 9x12 Matting, worth 1/383123885216472214589586756787577295904684780545900544c; our price 1/766247770432944429179173513575154591809369561091801088c. Also 9x12 Matting, worth 1/766247770432944429179173513575154591809369561091801088c; our price 1/1532495540865888858358347027150309183618739122183602176c. Also 9x12 Matting, worth 1/1532495540865888858358347027150309183618739122183602176c; our price 1/3064991081731777716716694054300618367237478244367204352c. Also 9x12 Matting, worth 1/3064991081731777716716694054300618367237478244367204352c; our price 1/6129982163463555433433388108601236734474956488734408704c. Also 9x12 Matting, worth 1/6129982163463555433433388108601236734474956488734408704c; our price 1/12259964326927110866866776217202473468949912977468817408c. Also 9x12 Matting, worth 1/12259964326927110866866776217202473468949912977468817408c; our price 1/24519928653854221733733552434404946937899825954937634816c. Also 9x12 Matting, worth 1/24519928653854221733733552434404946937899825954937634816c; our price 1/49039857307708443467467104868809893875799651909875269632c. Also 9x12 Matting, worth 1/49039857307708443467467104868809893875799651909875269632c; our price 1/98079714615416886934934209737619787751599303819750539264c. Also 9x12 Matting, worth 1/98079714615416886934934209737619787751599303819750539264c; our price 1/196159429230833773869868419475239575503198607639501078528c. Also 9x12 Matting, worth 1/196159429230833773869868419475239575503198607639501078528c; our price 1/392318858461667547739736838950479151006397215279002157056c. Also 9x12 Matting, worth 1/392318858461667547739736838950479151006397215279002157056c; our price 1/784637716923335095479473677900958302012794430558004314112c. Also 9x12 Matting, worth 1/784637716923335095479473677900958302012794430558004314112c; our price 1/1569275433846670190958947355801916604025588861116008628224c. Also 9x12 Matting, worth 1/1569275433846670190958947355801916604025588861116008628224c; our price 1/3138550867693340381917894711603833208051177722232017256448c. Also 9x12 Matting, worth 1/3138550867693340381917894711603833208051177722232017256448c; our price 1/6277101735386680763835789423207666416102355444464034512896c. Also 9x12 Matting, worth 1/6277101735386680763835789423207666416102355444464034512896c; our price 1/12554203470773361527671578846415332832204710888928069025792c. Also 9x12 Matting, worth 1/12554203470773361527671578846415332832204710888928069025792c; our price 1/25108406941546723055343157692830665664409421777856138051584c. Also 9x12 Matting, worth 1/25108406941546723055343157692830665664409421777856138051584c; our price 1/50216813883093446110686315385661331328818843555712276103168c. Also 9x12 Matting, worth 1/50216813883093446110686315385661331328818843555712276103168c; our price 1/100433627766186892221372630771322662657637687111424552206336c. Also 9x12 Matting, worth 1/100433627766186892221372630771322662657637687111424552206336c; our price 1/200867255532373784442745261542645325315275374222849104412672c. Also 9x12 Matting, worth 1/200867255532373784442745261542645325315275374222849104412672c; our price 1/401734511064747568885490523085290650630550748445698208825344c. Also 9x12 Matting, worth 1/401734511064747568885490523085290650630550748445698208825344c; our price 1/803469022129495137770980461724267953019051496891396417650688c. Also 9x12 Matting, worth 1/803469022129495137770980461724267953019051496891396417650688c; our price 1/1606938044258990275541962092341535906038102993782792835301376c. Also 9x12 Matting, worth 1/1606938044258990275541962092341535906038102993782792835301376c; our price 1/3213876088517980551083924184683071812076205987565585670602752c. Also 9x12 Matting, worth 1/3213876088517980551083924184683071812076205987565585670602752c; our price 1/6427752177035961102167848369366143624152411975131171341205504c. Also 9x12 Matting, worth 1/6427752177035961102167848369366143624152411975131171341205504c; our price 1/12855504354071922204335696738732287248304823950262342682411008c. Also 9x12 Matting, worth 1/12855504354071922204335696738732287248304823950262342682411008c; our price 1/25711008708143844408671393477464574496609647900524685364822016c. Also 9x12 Matting, worth 1/25711008708143844408671393477464574496609647900524685364822016c; our price 1/51422017416287688817342786954929148993219295801049370729644032c. Also 9x12 Matting, worth 1/51422017416287688817342786954929148993219295801049370729644032c; our price 1/102844034832575377634685573909858297986438591602098741459288064c. Also 9x12 Matting, worth 1/102844034832575377634685573909858297986438591602098741459288064c; our price 1/205688069665150755269371147819716595972877183204197482918576128c. Also 9x12 Matting, worth 1/205688069665150755269371147819716595972877183204197482918576128c; our price 1/411376139330301510538742295639433191945754366408394965837152256c. Also 9x12 Matting, worth 1/411376139330301510538742295639433191945754366408394965837152256c; our price 1/822752278660603021077484591278866383891508732816789931674304512c. Also 9x12 Matting, worth 1/822752278660603021077484591278866383891508732816789931674304512c; our price 1/1645504557321206042154969182557732767783017465633579863348609024c. Also 9x12 Matting, worth 1/1645504557321206042154969182557732767783017465633579863348609024c; our price 1/3291009114642412084309938365115465535566034931267159726697218048c. Also 9x12 Matting, worth 1/3291009114642412084309938365115465535566034931267159726697218048c; our price 1/6582018229284824168619876730230931071132069862534319453394436096c. Also 9x12 Matting, worth 1/6582018229284824168619876730230931071132069862534319453394436096c; our price 1/13164036458569648337239753460461862142264139725068638906788872192c. Also 9x12 Matting, worth 1/13164036458569648337239753460461862142264139725068638906788872192c; our price 1/26328072917139296674479506920923724284528279450137277813577744384c. Also 9x12 Matting, worth 1/26328072917139296674479506920923724284528279450137277813577744384c; our price 1/52656145834278593348959013841847448569056558900274555627155488768c. Also 9x12 Matting, worth 1/52656145834278593348959013841847448569056558900274555627155488768c; our price 1/105312291668557186697918027683694897138113117800549111254310977536c. Also 9x12 Matting, worth 1/105312291668557186697918027683694897138113117800549111254310977536c; our price 1/210624583337114373395836055367389794276226235601098222508621955072c. Also 9x12 Matting, worth 1/210624583337114373395836055367389794276226235601098222508621955072c; our price 1/421249166674228746791672110734779588552452471202196445017243910144c. Also 9x12 Matting, worth 1/421249166674228746791672110734779588552452471202196445017243910144c; our price 1/842498333348457493583344221469559177104904942404392890034487820288c. Also 9x12 Matting, worth 1/842498333348457493583344221469559177104904942404392890034487820288c; our price 1/1684996666696914987166688442939118354209809884808785780068975640576c. Also 9x12 Matting, worth 1/1684996666696914987166688442939118354209809884808785780068975640576c; our price 1/3369993333393829974333376885878236708419619769617571560137951281152c. Also 9x12 Matting, worth 1/3369993333393829974333376885878236708419619769617571560137951281152c; our price 1/6739986666787659948666753771756473416839239539235143120275902562304c. Also 9x12 Matting, worth 1/6739986666787659948666753771756473416839239539235143120275902562304c; our price 1/13479973333575319897333507543512946833678479078470286240551805124608c. Also 9x12 Matting, worth 1/13479973333575319897333507543512946833678479078470286240551805124608c; our price 1/26959946667150639794667015087025893667356958156940572481103610249216c. Also 9x12 Matting, worth 1/26959946667150639794667015087025893667356958156940572481103610249216c; our price 1/53919893334301279589334030174051787334713916313881144962207220498432c. Also 9x12 Matting, worth 1/53919893334301279589334030174051787334713916313881144962207220498432c; our price 1/107839786668602559178668060348103574669427832627762289924414440996864c. Also 9x12 Matting, worth 1/107839786668602559178668060348103574669427832627762289924414440996864c; our price 1/215679573337205118357336120696207149338855665255524579848828881993728c. Also 9x12 Matting, worth 1/215679573337205118357336120696207149338855665255524579848828881993728c; our price 1/431359146674410236714672241392414298677711330511049159697657763987456c. Also 9x12 Matting, worth 1/431359146674410236714672241392414298677711330511049159697657763987456c; our price 1/862718293348820473429344482784828597355422661022098319395315527974912c. Also 9x12 Matting, worth 1/862718293348820473429344482784828597355422661022098319395315527974912c; our price 1/1725436586697640946858688965569657194710845322044196638790631055949824c. Also 9x12 Matting, worth 1/1725436586697640946858688965569657194710845322044196638790631055949824c; our price 1/3450873173395281893717377931139314389421690644088393277581262111899648c. Also 9x12 Matting, worth 1/3450873173395281893717377931139314389421690644088393277581262111899648c; our price 1/6901746346790563787434755862278628778843381288176786555162524223799296c. Also 9x12 Matting, worth 1/6901746346790563787434755862278628778843381288176786555162524223799296c; our price 1/13803492693581127574869511724557257557686762576353573110325048447598592c. Also 9x12 Matting, worth 1/13803492693581127574869511724557257557686762576353573110325048447598592c; our price 1/27606985387162255149739023449114515115373525152707146220650096895197184c. Also 9x12 Matting, worth 1/27606985387162255149739023449114515115373525152707146220650096895197184c; our price 1/55213970774324510299478046898229030230747050305414292441300193790394368c. Also 9x12 Matting, worth 1/55213970774324510299478046898229030230747050305414292441300193790394368c; our price 1/110427941548649020598956093796458060461494100610828584882600387580788736c. Also 9x12 Matting, worth 1/110427941548649020598956093796458060461494100610828584882600387580788736c; our price 1/220855883097298041197912187592916120922988201221657169765200775161577472c. Also 9x12 Matting, worth 1/220855883097298041197912187592916120922988201221657169765200775161577472c; our price 1/441711766194596082395824375185832241845976402443314339530401550323154944c. Also 9x12 Matting, worth 1/441711766194596082395824375185832241845976402443314339530401550323154944c; our price 1/883423532389192164791648750371664483691952804886628679060803100646309888c. Also 9x12 Matting, worth 1/883423532389192164791648750371664483691952804886628679060803100646309888c; our price 1/1766847064778384329583297500743328967383905609773257358121606201292619776c. Also 9x12 Matting, worth 1/1766847064778384329583297500743328967383905609773257358121606201292619776c; our price 1/3533694129556768659166595001486657934767811219546514716243212402585239552c. Also 9x12 Matting, worth 1/3533694129556768659166595001486657934767811219546514716243212402585239552c; our price 1/7067388259113537318333190002973315869535622439093029432486424805170479104c. Also 9x12 Matting, worth 1/7067388259113537318333190002973315869535622439093029432486424805170479104c; our price 1/14134776518227074636666380005946631739071244878186058864972849610340958208c. Also 9x12 Matting, worth 1/14134776518227074636666380005946631739071244878186058864972849610340958208c; our price 1/28269553036454149273332760011893263478142489756372117729945699220681916416c. Also 9x12 Matting, worth 1/28269553036454149273332760011893263478142489756372117729945699220681916416c; our price 1/56539106072908298546665520023786526956284979512744235459891398441363832832c. Also 9x12 Matting, worth 1/56539106072908298546665520023786526956284979512744235459891398441363832832c; our price 1/113078212145816597093331040047573053912569959025488470919782796882727665664c. Also 9x12 Matting, worth 1/113078212145816597093331040047573053912569959025488470919782796882727665664c; our price 1/226156424291633194186662080095146107825139918050976941839565593765455331328c. Also 9x12 Matting, worth 1/226156424291633194186662080095146107825139918050976941839565593765455331328c; our price 1/452312848583266388373324160190292215650279836101953883679131187530910662656c. Also 9x12 Matting, worth 1/452312848583266388373324160190292215650279836101953883679131187530910662656c; our price 1/904625697166532776746648320380584431300559672203907767358262375061821325312c. Also 9x12 Matting, worth 1/904625697166532776746648320380584431300559672203907767358262375061821325312c; our price 1/1809251394333065553493296640761168862601119344407815534716524750123642650624c. Also 9x12 Matting, worth 1/1809251394333065553493296640761168862601119344407815534716524750123642650624c; our price 1/3618502788666131106986593281522337725202238688815631069433049500247285301248c. Also 9x12 Matting, worth 1/3618502788666131106986593281522337725202238688815631069433049500247285301248c; our price 1/7237005577332262213973186563044675450404477377631262138866099000494570602496c. Also 9x12 Matting, worth 1/7237005577332262213973186563044675450404477377631262138866099000494570602496c; our price 1/14474011154664524427946373126089350900808954755262524277732198000989141204992c. Also 9x12 Matting, worth 1/14474011154664524427946373126089350900808954755262524277732198000989141204992c; our price 1/28948022309329048855892746252178701801617909510525048555464396001978282409984c. Also 9x12 Matting, worth 1/28948022309329048855892746252178701801617909510525048555464396001978282409984c; our price 1/57896044618658097711785492504357403603235819021050097110928792003956564819968c. Also 9x12 Matting, worth 1

Los Angeles Daily Times.

Classified Directory.

AUTOMOBILES—Miscellaneous.

NOTICE—

SPECIAL VALUE.

THIS WEEK

1918 BUICK TOURING.
1918 DORRIS ROADSTER.
LATE MODEL BUICK SEDAN A CORKER.
LATE MODEL DODGE TOUR. WANT THE
LATE MODEL DODGE ROADSTER.
FORD SEDAN AND TOURING CAR, BIG
BARGAIN. 1917 "PEP" TOURING CAR.
CLUB ROADSTER.

THESE AND MANY OTHERS TO MEET
PRICE. ALL CARS ARE IN A-1 MECHANICAL
CONDITION. BATTERIES GUARANTEED
1 YEAR FOR TWO YEARS.

TERMS. TERMS.

JOHN T. DYE,
824 WEST PICO ST.
PHONE PICO 277.

UNDERLAND SERVICE

TO BE HAD FROM ANY
RENEWED JORDAN.

1917 JORDAN SPORT, 4-PASS. $1750
1917 JORDAN SPORT ROADSTER $1750
1919 JORDAN SPORT ROADSTER $2150
1919 JORDAN SPORT MARINE $2150

THE ABOVE CARS ARE GUARANTEED FOR 30
DAYS AND A 20-HOUR FREE LABOR COUPON
GOES TO THE RENEWED JORDAN SIX A 20
CAR SOLD.

1919 CADILLAC, 7-PASS. (57-S) ..... $
1917 MARMON, 7-PASS. ..... $
1915 WHITE, 5-PASS. ..... $
1916 STUTZ ROADSTER ..... $

E. A. MAGINNIS,
2400 SOUTH FIGUEROA.
MAIN 8130.

NOTICE. SOUTH

PACIFIC AUTO EXCHANGE
422 WEST PICO.

AUTOS
SERVICED BY WEEK OR
ONE DAY. YOU DRIVE.

AUTOS
HOLD ON TIME
BOUGHT FOR CASH

PIERCE ARROW 38 ..... TOUR.
BUICK 6 ROADSTER ..... ROAD.
1919 OAKLAND ..... SEDAN.

1918 STUTZ ..... TOUR.
DORRIS BROS. ..... TOUR.
1917 CADILLAC ..... COUPE.

1917 CADILLAC ..... SEDAN
1917 CADILLAC ..... ROAD
1918 STUTZ 4-PASS

FOR SALE—

A BEAUTIFUL COMBINATION 2 OR 4-PASS LOCK
BEAUTIFUL ALLEGHANY BLACK WITH BLACK
STRIPES.

HAS RECEIVED EXCELLENT CARE
AND DRIVEN LESS THAN ONE YEAR.
EIGHT NEW COLD TIRES.
WILL BE SOLD AT A BARGAIN PRICE.

M. T. GONZALES, STOVALL HOTEL
PHONE OR CALL AT ANY TIME BEFORE 1 P.M.

$2750— 6-45 PIERCE-ARROW.

The only 7-passenger Pierry on the Coast, in
hand of wonderful care; owner has purchased a
ton and demands 12,000 miles; four new tires, two
new extras, French wire, lenses and trunk rack;
this car is perfect and ready for immediate de-
livery. Terms and service.

SILVER MOTOR CAR CO.,
Pico and Grand.

Used CARS—
Let us find just what you are looking for at
Reasonable Prices.
1915 Locer Coupe, $875.
1916 Ford Touring, $375.
1914 Ford Touring, $275.
Carefully selected; excellent condition; terms
prices at 919 FIGUEROA ST. PHONE 10-1.

DODGE TOURINGS—'19, '18 AND '17.

We have 'em at the right price.

F. C. GORHAM & CO.,
"Where Broadway Meets Pico."

Be FaMorris top, tonneau windshield, rear
deflectors, spotlight and motometer. Two on
hand.
1919 Touring, in excellent
condition, new tires, less than 2000 miles,
$1250.
1918 Touring, in excellent
condition, new tires, $1150.
Terms to responsible party, or will trade for
Liberty Bonds, and give time on balance.
MORRIS MOTOR CO.,
1919 S. FIGUEROA ST.

FOR SALE—

A BEAUTIFUL, LATEST MODEL, PER-
FECT RUNNING, CLOSE-COUPLED, 4-PASS.
CHEVROLET, JUST OVERHAULED, NEW
PAINT AND TOP, 4 NEW TIRES, CONDITION
IN A-1 CONDITION. TERMS IF NECESSARY
CAN BE ARRANGED AT $312 & UP. LOOK AT
IT AND BE PERSONALLY BY D. P. MORRIS.

WHY NOT TRADE OLD CAR AS FIRST PAY-
MENT ON ONE OF THESE BEAUTIFUL CHEVY-
OLET MOTOR CARS? WE CAN GIVE YOU
LIBERAL TERMS ON THE BALANCE. WE CAN
GIVE YOU IMMEDIATE DELIVERY AND THEY
ARE A REAL BARGAIN. CHEVROLET MOTOR
CO., PICO AND HILL. OPEN SUNDAY.

FOR SALE—

STUTZ

Model "F" six-passenger Touring car, finished
in Royal Blue; paint new, mechanical condition
O. K.; price $1350.
WALTER M. BROWN COMPANY,
Washington and Figueroa. West 235.

FOR SALE—

STUTZ

Model "F" six-passenger Touring car, finished
in Royal Blue; paint new, mechanical condition
O. K.; price $1350. I am leaving the
city.

WILLIAM VALE,
29 S. ORANGE GROVE, PASADENA.

FOR SALE—LATEST MODEL, PER-
FECT RUNNING, CLOSE-COUPLED, 4-PASS.
CHEVROLET, JUST OVERHAULED, NEW
PAINT AND TOP, 4 NEW TIRES, CONDITION
IN A-1 CONDITION. TERMS IF NECESSARY
CAN BE ARRANGED AT $312 & UP. LOOK AT
IT AND BE PERSONALLY BY D. P. MORRIS.

FOR SALE—JORDAN TOURING CAR FOR
EXCHANGE—A few high-grade cars to exchange for mort-
gages, large deeds, real estate or chattels. See
L. E. PRATT, with
JOHN T. DYE,
824 W. Pico. PHONE PICO 277.

UNDERLAND SERVICE

TO BE HAD FROM ANY
RENEWED JORDAN.

1917 JORDAN SPORT, 4-PASS. $1750
1917 JORDAN SPORT ROADSTER $1750
1919 JORDAN SPORT MARINE $2150

THE ABOVE CARS ARE GUARANTEED FOR 30
DAYS AND A 20-HOUR FREE LABOR COUPON
GOES TO THE RENEWED JORDAN SIX A 20
CAR SOLD.

1919 CADILLAC, 7-PASS. (57-S) ..... $
1917 MARMON, 7-PASS. ..... $
1915 WHITE, 5-PASS. ..... $
1916 STUTZ ROADSTER ..... $

E. A. MAGINNIS,
2400 SOUTH FIGUEROA.
MAIN 8130.

NOTICE. SOUTH

PACIFIC AUTO EXCHANGE
422 WEST PICO.

AUTOS
SERVICED BY WEEK OR
ONE DAY. YOU DRIVE.

AUTOS
HOLD ON TIME
BOUGHT FOR CASH

PIERCE ARROW 38 ..... TOUR.
BUICK 6 ROADSTER ..... ROAD.
1919 OAKLAND ..... SEDAN.

1918 STUTZ ..... TOUR.
DORRIS BROS. ..... TOUR.
1917 CADILLAC ..... COUPE.

1917 CADILLAC ..... SEDAN
1917 CADILLAC ..... ROAD
1918 STUTZ 4-PASS

FOR SALE—

A BEAUTIFUL COMBINATION 2 OR 4-PASS LOCK
BEAUTIFUL ALLEGHANY BLACK WITH BLACK
STRIPES.

HAS RECEIVED EXCELLENT CARE
AND DRIVEN LESS THAN ONE YEAR.
EIGHT NEW COLD TIRES.
WILL BE SOLD AT A BARGAIN PRICE.

M. T. GONZALES, STOVALL HOTEL
PHONE OR CALL AT ANY TIME BEFORE 1 P.M.

$2750— 6-45 PIERCE-ARROW.

The only 7-passenger Pierry on the Coast, in
hand of wonderful care; owner has purchased a
ton and demands 12,000 miles; four new tires, two
new extras, French wire, lenses and trunk rack;
this car is perfect and ready for immediate de-
livery. Terms and service.

SILVER MOTOR CAR CO.,
Pico and Grand.

Used CARS—
Let us find just what you are looking for at
Reasonable Prices.
1915 Locer Coupe, $875.
1916 Ford Touring, $375.
1914 Ford Touring, $275.
Carefully selected; excellent condition; terms
prices at 919 FIGUEROA ST. PHONE 10-1.

DODGE TOURINGS—'19, '18 AND '17.

We have 'em at the right price.

F. C. GORHAM & CO.,
"Where Broadway Meets Pico."

Be FaMorris top, tonneau windshield, rear
deflectors, spotlight and motometer. Two on
hand.
1919 Touring, in excellent
condition, new tires, less than 2000 miles,
$1250.
1918 Touring, in excellent
condition, new tires, $1150.
Terms to responsible party, or will trade for
Liberty Bonds, and give time on balance.
MORRIS MOTOR CO.,
1919 S. FIGUEROA ST.

FOR SALE—

A BEAUTIFUL, LATEST MODEL, PER-
FECT RUNNING, CLOSE-COUPLED, 4-PASS.
CHEVROLET, JUST OVERHAULED, NEW
PAINT AND TOP, 4 NEW TIRES, CONDITION
IN A-1 CONDITION. TERMS IF NECESSARY
CAN BE ARRANGED AT $312 & UP. LOOK AT
IT AND BE PERSONALLY BY D. P. MORRIS.

WHY NOT TRADE OLD CAR AS FIRST PAY-
MENT ON ONE OF THESE BEAUTIFUL CHEVY-
OLET MOTOR CARS? WE CAN GIVE YOU
LIBERAL TERMS ON THE BALANCE. WE CAN
GIVE YOU IMMEDIATE DELIVERY AND THEY
ARE A REAL BARGAIN. CHEVROLET MOTOR
CO., PICO AND HILL. OPEN SUNDAY.

FOR SALE—

STUTZ

Model "F" six-passenger Touring car, finished
in Royal Blue; paint new, mechanical condition
O. K.; price $1350. I am leaving the
city.

WILLIAM VALE,
29 S. ORANGE GROVE, PASADENA.

FOR SALE—LATEST MODEL, PER-
FECT RUNNING, CLOSE-COUPLED, 4-PASS.
CHEVROLET, JUST OVERHAULED, NEW
PAINT AND TOP, 4 NEW TIRES, CONDITION
IN A-1 CONDITION. TERMS IF NECESSARY
CAN BE ARRANGED AT $312 & UP. LOOK AT
IT AND BE PERSONALLY BY D. P. MORRIS.

FOR SALE—JORDAN TOURING CAR FOR
EXCHANGE—A few high-grade cars to exchange for mort-
gages, large deeds, real estate or chattels. See
L. E. PRATT, with
JOHN T. DYE,
824 W. Pico. PHONE PICO 277.

UNDERLAND SERVICE

TO BE HAD FROM ANY
RENEWED JORDAN.

1917 JORDAN SPORT, 4-PASS. $1750
1917 JORDAN SPORT ROADSTER $1750
1919 JORDAN SPORT MARINE $2150

THE ABOVE CARS ARE GUARANTEED FOR 30
DAYS AND A 20-HOUR FREE LABOR COUPON
GOES TO THE RENEWED JORDAN SIX A 20
CAR SOLD.

1919 CADILLAC, 7-PASS. (57-S) ..... $
1917 MARMON, 7-PASS. ..... $
1915 WHITE, 5-PASS. ..... $
1916 STUTZ ROADSTER ..... $

E. A. MAGINNIS,
2400 SOUTH FIGUEROA.
MAIN 8130.

NOTICE. SOUTH

PACIFIC AUTO EXCHANGE
422 WEST PICO.

AUTOS
SERVICED BY WEEK OR
ONE DAY. YOU DRIVE.

AUTOS
HOLD ON TIME
BOUGHT FOR CASH

PIERCE ARROW 38 ..... TOUR.
BUICK 6 ROADSTER ..... ROAD.
1919 OAKLAND ..... SEDAN.

1918 STUTZ ..... TOUR.
DORRIS BROS. ..... TOUR.
1917 CADILLAC ..... COUPE.

1917 CADILLAC ..... SEDAN
1917 CADILLAC ..... ROAD
1918 STUTZ 4-PASS

FOR SALE—

A BEAUTIFUL COMBINATION 2 OR 4-PASS LOCK
BEAUTIFUL ALLEGHANY BLACK WITH BLACK
STRIPES.

HAS RECEIVED EXCELLENT CARE
AND DRIVEN LESS THAN ONE YEAR.
EIGHT NEW COLD TIRES.
WILL BE SOLD AT A BARGAIN PRICE.

M. T. GONZALES, STOVALL HOTEL
PHONE OR CALL AT ANY TIME BEFORE 1 P.M.

$2750— 6-45 PIERCE-ARROW.

The only 7-passenger Pierry on the Coast, in
hand of wonderful care; owner has purchased a
ton and demands 12,000 miles; four new tires, two
new extras, French wire, lenses and trunk rack;
this car is perfect and ready for immediate de-
livery. Terms and service.

SILVER MOTOR CAR CO.,
Pico and Grand.

Used CARS—
Let us find just what you are looking for at
Reasonable Prices.
1915 Locer Coupe, $875.
1916 Ford Touring, $375.
1914 Ford Touring, $275.
Carefully selected; excellent condition; terms
prices at 919 FIGUEROA ST. PHONE 10-1.

DODGE TOURINGS—'19, '18 AND '17.

We have 'em at the right price.

F. C. GORHAM & CO.,
"Where Broadway Meets Pico."

Be FaMorris top, tonneau windshield, rear
deflectors, spotlight and motometer. Two on
hand.
1919 Touring, in excellent
condition, new tires, less than 2000 miles,
$1250.
1918 Touring, in excellent
condition, new tires, $1150.
Terms to responsible party, or will trade for
Liberty Bonds, and give time on balance.
MORRIS MOTOR CO.,
1919 S. FIGUEROA ST.

Consolidated Lineco.

AUTOMOBILES, ETC.—Miscellaneous.

Automobiles for Sale.

FOR SALE—

NELSON USED CAR DEPT.
823 S. FLOWER STREET. 62981.

WE HAVE ALWAYS ON HAND USED CARS OF
VARIOUS MAKES, TAKEN IN ON NELSON CARS.
OPEN EVENINGS.

1917 CADILLAC COUPE.
1920 HUDSON SPEEDSTER.
1919 HUDSON 7-PASS. TOURING.
1919 HUDSON SR. SEDAN.
1917 FRANKLIN, 5-PASS.
1917 STUDEBAKER 4 TOURING.
1916 HUDSON SUPER SIX CABRIOLET.
CASH OR TERMS.
JOHN SALE.
960 S. OLIVE ST.

1917 HUDSON SPEEDSTER. DRIVEN 18,000
miles, orig. fin.; spec. top, 5 cord tires, 2 bump
1913 Chandler club, new dark blue paint, good
tires, excellent mechanical condition.
1913 Ford, 6 roadster, wire wheels, 3 tires.
1916, 1917, 1918 Dodge tourings, good ones.
1917 Buick 6s. Let us demonstrate them.
1917 Paige light 6 a beauty. New top, paint.
1919 OVERLAND 90 7s. Excellent condition.
SUTHERLAND & RILEY, 1926 S. Olive.

USED CAR BARGAINS.

1918 ..... Dort, touring $1450
1917 ..... Liberty, Special top $1400
1917 ..... Harnes chummy $1200
1917 ..... Harnes chummy $1400
1917 ..... Harnes touring $1500
1917 ..... Harnes touring $1300

917 S. Grand Ave. 61041.

FOUR
1917 FORD SPEEDSTER, "CLASS" $700
1914 FORD TOURING $425
1917 FORD TOURING $425
1919 FORD TOURING $525
CHEVROLET MOTOR COMPANY
OF CALIFORNIA.
1102-54 S. OLIVE ST.

WITH RALE—NEW STUDEBAKER AUTOMOBILE,
1920, special sedan, reduced price, 1918
Studebaker sedan, half price, 1915 Ford road-
ster, new motor, 1914 4-cyl. Studebaker
touring all bargain prices. J. N. HARPER, for-
merly Studebaker dealer, 525 EAST COLORADO
ST., Pasadena.

IF YOU WANT A REAL BARGAIN SEE MY 1919
Chevrolet Touring car before you buy. Am
forced to sell this car and will let it go at a
ridiculous price in order to get a quick sale.
Car just overhauled. New nitle clean too and
rubber.

Will sell on easy terms.
208 W. Pico.

FOR SALE—

STUTZ

Model "F" six-passenger Touring car, finished
in dull gray, California top, plate glass sides,
mechanical condition good. Car is ready for
WALTER M. BROWN COMPANY.
Washington and Figueroa. West 235.

MUST SELL MY 1918 CADILLAC TOURING
car, overhauled and in A-1 shape, for this car
alone you lose. Will take smaller car in trade
or take Liberty bonds or diamond in part pay-
ment and give terms on the balance.
208 W. PICO ST.

CHANDLER TOURING—1918.

A1 condition, new top, new paint, good
tires, a bargain for some one. Phone
64021. MAXIM MOTOR SALES, 118 W. Pico.

Electric Automobiles for Sale.

BARGAINS IN USED ELECTRICS.
1-ton Pilsbrie coupe, fine condition
throughout, new paint, VERY CHEAP.
1-ton A. LANG coupe, guaranteed throughout.
Coda time. Bargain price. Terms.
AGC. RAUCH & LANG AND MILBURN ELECTRICS
CAL. MOTOR CAR CO.
GAFFNEY MOTOR SALES CO.
S2573. 672-74-76 S. Alvarado st.

FOR SALE—AM LEAVING CITY. AM COM-
pelled to sacrifice my $3522 electric coupe
cash offer. New batteries, new paint job, can-
be sold from brand new car. Will show
good as new. REMEMBER, this car must be
disposed of at once for best offer. If you ever
intend to own a car, don't miss it as next
car you see on this one. Call 50691, MRS.
WEATHERROLT, Bryson Apts., or office, 62761.

Speedsters and Stripped Cars.

STUTZ ROADSTER, SPEED, SACRIFICE. NEED
money. Phone owner, Colfax 1903, 1920
TEL., suite 324 or phone 10668 for Mr. Smith.

Automobile Trucks, Tractors, Trailers.

2-TON G. M. C. TRUCKS, $700; STAKE BODY,
cab and windshield. This truck is in service
every day. Cash or terms. 1242 S. FLOWER.
Broadway 822.

FOR SALE—BRAND NEW BROCKWAY 2½-TON
truck, never run, $2920; factory price.

1-ton used Ford, $550; 1-ton Republic, $690;
2½-ton Moreland, $500. THE J. L. BLODGETT
CO., 152 W. First st.

REBUILT AND OVERHAULED TRUCKS.
Guaranteed like new, terms if desired.
H. C. PENDELL,
Duplex Four-Wheel Drive Agency.
1237 E. 8TH ST.

DUMP TRUCK, 4-YARD MORELAND; WILL CAR-
ry $500 profits per month; in excellent condition.
Ready to work; all new tires; $1000, $300 down,
balance $100 per month. GARY SOUTH COAST
AGENCY, 1212 S. Olive.

TRAILERS, ALL KINDS, 2 AND 4 WHEELS, COW
and horse trailers. Come and see our stock.
Prices very low. BOTH A VENGARICH, 125 E.
10th st.

FOR SALE—1½-TON G. M. C. TRUCK, COM-
pletely overhauled, new paint, will sell on
terms or trade on small touring car. 1212 E.
62ND.

FOR SALE—NEW 2½-TON ATTERBURY DUMP
truck; will trade equity for touring car.
Ready work for truck; $33 a day. ROOM 15,
1st floor.

FOR SALE—GOOD ¾-TON TRUCK AND BUSI-
ness, $500 if taken at once. 2123½ SANTEE
ST., or 2129 So. MAIN.

FOR SALE—NEARLY NEW 2-TON TRUCK, PART
cash, balance 12 monthly payments, will also
turn good job. Inquire 2200 ATLANTIC AVE.

TRAILERS FOR SALE; ONE RENT, TWO OR FOUR
wheels. New or second-hand. All sizes. PIKE
AUTO & TRAILER WKS., 317 Central ave.

TRAILERS! TRAILERS!
¼ to 5-ton for fruit, cattle hay, etc.
AUTO TIRE CO. 1329 Central ave.

16-PASSENGER BUICK BUS, A1 CONDITION,
new tires, new paint, bargain. JOHN A.
BENNE, 715 S. San Pedro.

BRAND NEW FORD 1-TON TRUCK, RUN ONLY
3 months, 1008 W. 37TH PLACE.

FOR NEW AND RENTAL TRAILERS SEE
WEBER AUTO & TRAILER WKS., 688 N. Eng.

Automobiles for Exchange.

FOR EXCHANGE—
A few high-grade cars to exchange for mort-
gages, large deeds, real estate or chattels. See
L. E. PRATT, with
JOHN T. DYE,
824 W. Pico. PHONE PICO 277.

FOR SALE—OLDS 6087 MODEL, 1918,
perfect running condition, top, windshield,
starter, cord tires, fine car. Can
be seen at 1220 W. 7TH.

FOR SALE—1920 TOURING, 11 TO 4
cord tires.

NEW OVERLAND 90 MODEL, FULLY EQUIPPED.
Will exchange for diamond or easy pay-
ments, 576040.

Automobiles Wanted.

WE WANT YOUR CARS—

We will buy it, pay you SPOT CASH or will
GUARANTEE to sell it in one week's time and
get you from $50 to $150 more than you could
get by selling it yourself. No commissions or
other charges to you.
GUARANTY MOTOR SALES CO.,
1142-44 S. Olive st.

WANTED— WANTED— WANTED—
Buicks Dodge Fords
Chevrolets Hups Studebakers
We will pay the highest cash prices for these
and other popular makes; but they MUST be
boulevard cars—cars which have been carefully
driven, and not abused.
A. A. PETTERSON CO., 1324 S. Main.

CARS WANTED—
SPOT CASH FOR YOUR CAR.
THIS IS NOT A CONSIGNMENT PROPOSI-
TION, ALTHOUGH WE WILL GUARANTEE THE
SALE OF YOUR CAR WITHIN ONE WEEK ON
A COMMISSION BASIS.
VICTORY MOTOR SALES CO., 1204 S. OLIVE

WANTED—1920, 1919, 1918 CARS. CUSTOMERS
waiting, cash for you in few days' time. Must
be in perfect condition. No charges to you.

R. L. KELLEY,
1228 S. Olive. 62490

STUTZ OR CADILLAC ROADSTER, 1918-1919-
1920. Will trade 40 acres clear land under
cultivation, located 13 miles northeast of Fresno,
San Joaquin Valley.
E. W. CORRICK,
3823 Homer st. Lincoln 1105.

WANTED—DEPENDABLE LATEST CARS—
ALL STANDARD MAKES.
Spot cash for cars 1916-1920.
F. C. GORHAM CO., Pico 2178.
Where Broadway Meets Pico.

WANTED—
All late model cars for cash, or will sell
your car and pay you cash when sold.
DAVIDSON-HOUSE-MEYERS & CO.,
1230 S. Olive st.

WANTED—WE BUY AUTOS.
Wrecked or running.
Condition no object. Call Broadway 7262 or
drive down to 1121 S. Los Angeles st.
AUTO SUPPLY AND WRECKING PLACE.

WANTED—PRIVATE PARTY WANTS NEW 2
or 3-passenger 4-cylinder car that can be
bought for $400 spot cash. No dealers. Give
personal information to E, box 215, TIMES
OFFICE.

AUTOMOBILES, ETC.—Miscellaneous.

Automobiles for Sale.

FOR SALE—

NELSON USED CAR DEPT.
823 S. FLOWER STREET. 62981.

WE HAVE ALWAYS ON HAND USED CARS OF
VARIOUS MAKES, TAKEN IN ON NELSON CARS.
OPEN EVENINGS.

1917 CADILLAC COUPE.
1920 HUDSON SPEEDSTER.
1919 HUDSON 7-PASS. TOURING.
1919 HUDSON SR. SEDAN.
1917 FRANKLIN, 5-PASS.
1917 STUDEBAKER 4 TOURING.
1916 HUDSON SUPER SIX CABRIOLET.
CASH OR TERMS.
JOHN SALE.
960 S. OLIVE ST.

1917 HUDSON SPEEDSTER. DRIVEN 18,000
miles, orig. fin.; spec. top, 5 cord tires, 2 bump
1913 Chandler club, new dark blue paint, good
tires, excellent mechanical condition.
1913 Ford, 6 roadster, wire wheels, 3 tires.
1916, 1917, 1918 Dodge tourings, good ones.
1917 Buick 6s. Let us demonstrate them.
1917 Paige light 6 a beauty. New top, paint.
1919 OVERLAND 90 7s. Excellent condition.
SUTHERLAND & RILEY, 1926 S. Olive.

USED CAR BARGAINS.

1918 ..... Dort, touring $1450
1917 ..... Liberty, Special top $1400
1917 ..... Harnes chummy $1200
1917 ..... Harnes chummy $1400
1917 ..... Harnes touring $1500
1917 ..... Harnes touring $1300

917 S. Grand Ave. 61041.

FOUR
1917 FORD SPEEDSTER, "CLASS" $700
1914 FORD TOURING $425
1917 FORD TOURING $425
1919 FORD TOURING $525
CHEVROLET MOTOR COMPANY
OF CALIFORNIA.
1102-54 S. OLIVE ST.

WITH RALE—NEW STUDEBAKER AUTOMOBILE,
1920, special sedan, reduced price, 1918
Studebaker sedan, half price, 1915 Ford road-
ster, new motor, 1914 4-cyl. Studebaker
touring all bargain prices. J. N. HARPER, for-
merly Studebaker dealer, 525 EAST COLORADO
ST., Pasadena.

IF YOU WANT A REAL BARGAIN SEE MY 1919
Chevrolet Touring car before you buy. Am
forced to sell this car and will let it go at a
ridiculous price in order to get a quick sale.
Car just overhauled. New nitle clean too and
rubber.

Will sell on easy terms.
208 W. Pico.

FOR SALE—

STUTZ

Model "F" six-passenger Touring car, finished
in dull gray, California top, plate glass sides,
mechanical condition good. Car is ready for
WALTER M. BROWN COMPANY.
Washington and Figueroa. West 235.

MUST SELL MY 1918 CADILLAC TOURING
car, overhauled and in A-1 shape, for this car
alone you lose. Will take smaller car in trade
or take Liberty bonds or diamond in part pay-
ment and give terms on the balance.
208 W. PICO ST.

CHANDLER TOURING—1918.

A1 condition, new top, new paint, good
tires, a bargain for some one. Phone
64021. MAXIM MOTOR SALES, 118 W. Pico.

Electric Automobiles for Sale.

BARGAINS IN USED ELECTRICS.
1-ton Pilsbrie coupe, fine condition
throughout, new paint, VERY CHEAP.
1-ton A. LANG coupe, guaranteed throughout.
Cost time. Bargain price. Terms.
AGC. RAUCH & LANG AND MILBURN ELECTRICS
CAL. MOTOR CAR CO.
GAFFNEY MOTOR SALES CO.
S2573. 672-74-76 S. Alvarado st.

FOR SALE—AM LEAVING CITY. AM COM-
pelled to sacrifice my $3522 electric coupe
cash offer. New batteries, new paint job, can-
be sold from brand new car. Will show
good as new. REMEMBER, this car must be
disposed of at once for best offer. If you ever
intend to own a car, don't miss it as next
car you see on this one. Call 50691, MRS.
WEATHERROLT, Bryson Apts., or office, 62761.

Speedsters and Stripped Cars.

STUTZ ROADSTER, SPEED, SACRIFICE. NEED
money. Phone owner, Colfax 1903, 1920
TEL., suite 324 or phone 10668 for Mr. Smith.

Automobile Trucks, Tractors, Trailers.

2-TON G. M. C. TRUCKS, $700; STAKE BODY,
cab and windshield. This truck is in service
every day. Cash or terms. 1242 S. FLOWER.
Broadway 822.

FOR SALE—BRAND NEW BROCKWAY 2½-TON
truck, never run, $2920; factory price.

1-ton used Ford, $550; 1-ton Republic, $690;
2½-ton Moreland, $500. THE J. L. BLODGETT
CO., 152 W. First st.

REBUILT AND OVERHAULED TRUCKS.
Guaranteed like new, terms if desired.
H. C. PENDELL,
Duplex Four-Wheel Drive Agency.
1237 E. 8TH ST.

DUMP TRUCK, 4-YARD MORELAND; WILL CAR-
ry $500 profits per month; in excellent condition.
Ready to work; all new tires; $1000, $300 down,
balance $100 per month. GARY SOUTH COAST
AGENCY, 1212 S. Olive.

TRAILERS, ALL KINDS, 2 AND 4 WHEELS, COW
and horse trailers. Come and see our stock.
Prices very low. BOTH A VENGARICH, 125 E.
10th st.

FOR SALE—1½-TON G. M. C. TRUCK, COM-
pletely overhauled, new paint, will sell on
terms or trade on small touring car. 1212 E.
62ND.

FOR SALE—NEW 2½-TON ATTERBURY DUMP
truck; will trade equity for touring car.
Ready work for truck; $33 a day. ROOM 15,
1st floor.

FOR SALE—GOOD ¾-TON TRUCK AND BUSI-
ness, $500 if taken at once. 2123½ SANTEE
ST., or 2129 So. MAIN.

FOR SALE—NEARLY NEW 2-TON TRUCK, PART
cash, balance 12 monthly payments, will also
turn good job. Inquire 2200 ATLANTIC AVE.

TRAILERS FOR SALE; ONE RENT, TWO OR FOUR
wheels. New or second-hand. All sizes. PIKE
AUTO & TRAILER WKS., 317 Central ave.

TRAILERS! TRAILERS!
¼ to 5-ton for fruit, cattle hay, etc.
AUTO TIRE CO. 1329 Central ave.

16-PASSENGER BUICK BUS, A1 CONDITION,
new tires, new paint, bargain. JOHN A.
BENNE, 715 S. San Pedro.

BRAND NEW FORD 1-TON TRUCK, RUN ONLY
3 months, 1008 W. 37TH PLACE.

FOR NEW AND RENTAL TRAILERS SEE
WEBER AUTO & TRAILER WKS., 688 N. Eng.

Automobiles for Exchange.

FOR EXCHANGE—
A few high-grade cars to exchange for mort-
gages, large deeds, real estate or chattels. See
L. E. PRATT, with
JOHN T. DYE,
824 W. Pico. PHONE PICO 277.

FOR SALE—OLDS 6087 MODEL, 1918,
perfect running condition, top, windshield,
starter, cord tires, fine car. Can
be seen at 1220 W. 7TH.

FOR SALE—1920 TOURING, 11 TO 4
cord tires.

NEW OVERLAND 90 MODEL, FULLY EQUIPPED.
Will exchange for diamond or easy pay-
ments, 576040.

Automobiles Wanted.

WE WANT YOUR CARS—

We will buy it, pay you SPOT CASH or will
GUARANTEE to sell it in one week's time and
get you from $50 to $150 more than you could
get by selling it yourself. No commissions or
other charges to you.
GUARANTY MOTOR SALES CO.,
1142-44 S. Olive st.

WANTED— WANTED— WANTED—
Buicks Dodge Fords
Chevrolets Hups Studebakers
We will pay the highest cash prices for these
and other popular makes; but they MUST be
boulevard cars—cars which have been carefully
driven, and not abused.
A. A. PETTERSON CO., 1324 S. Main.

CARS WANTED—
SPOT CASH FOR YOUR CAR.
THIS IS NOT A CONSIGNMENT PROPOSI-
TION, ALTHOUGH WE WILL GUARANTEE THE
SALE OF YOUR CAR WITHIN ONE WEEK ON
A COMMISSION BASIS.
VICTORY MOTOR SALES CO., 1204 S. OLIVE

WANTED—1920, 1919, 1918 CARS. CUSTOMERS
waiting, cash for you in few days' time. Must
be in perfect condition. No charges to you.

R. L. KELLEY,
1228 S. Olive. 62490

STUTZ OR CADILLAC ROADSTER, 1918-1919-
1920. Will trade 40 acres clear land under
cultivation, located 13 miles northeast of Fresno,
San Joaquin Valley.
E. W. CORRICK,
3823 Homer st. Lincoln 1105.

WANTED—DEPENDABLE LATEST CARS—
ALL STANDARD MAKES.
Spot cash for cars 1916-1920.
F. C. GORHAM CO., Pico 2178.
Where Broadway Meets Pico.

WANTED—
All late model cars for cash, or will sell
your car and pay you cash when sold.
DAVIDSON-HOUSE-MEYERS & CO.,
1230 S. Olive st.

WANTED—WE BUY AUTOS.
Wrecked or running.
Condition no object. Call Broadway 7262 or
drive down to 1121 S. Los Angeles st.
AUTO SUPPLY AND WRECKING PLACE.

WANTED—PRIVATE PARTY WANTS NEW 2
or 3-passenger 4-cylinder car that can be
bought for $400 spot cash. No dealers. Give
personal information to E, box 215, TIMES
OFFICE.

AUTOMOBILES, ETC.—Miscellaneous.

Automobiles Wanted.

WANTED—CHEVROLET FROM PRIVATE PAR-
ty. Will pay $200 cash and on terms. Ad-
dress P. O. box 190, TIMES OFFICE.

FOR SALE—TWO FRESH GOATS, LARGE MILK-
ers, nanny kids, price $25. 625 S. EASTLAKE
AVE. Lincoln 1961.

WANTED—TO BUY FOR CASH, SLIGHTLY USED
Cadillac, Pierce-Arrow or Packard.
W. STERLING HERBARD, JR., 1246 S. Flower st.

FORDS WANTED—CASH PAID FOR TOURINGS,
roadsters, coupes, sedans, any year. See
15327. EARL S. GEORGE, 619 S. Flower.

WANTED—LIGHT CAR WITH STARTER. WILL
give $500 to $5000 cash and unincumbered
realty. BOX 27, R.F.D. 11, Los Angeles.

WANTED — GOOD LIGHT CAR. HAVE NEW
furniture to exchange. 3906½ S. HILL.

WANTED—BEST 1917 FORD 5-PASS. CASH WILL
buy. Call evenings, 2911 MOSETA.

WANTED—BUICK AUTO, 1920 $1000 CASH. J.
BENNIE, Highland ave., Redlands, Cal.

SMALL CARS FOR LARGE, LARGE CARS FOR
small. PAC. EXCHANGE, 1028 So. Main.

WANTED—WE BUY USED CARS.
CHAS. R. STOTT, 529 S. Broadway. 12552

WANT HUDSON SPEEDSTER, WILL PAY CASH,
and expect to get a bargain. PHONE 587132.

WANT LATE MODEL BUICK OR DODGE FOR
cash. Phone 12926 or call at 1727 S. OLIVE.

SEE US BEFORE SELLING YOUR FORD. BLUE
RIBBON AUTO MKT., 620 San Pedro st.

WANTED—TO BUY FROM OWNER, ONLY, FORD
touring car. Must be cheap. 59090.

HIGH CASH PAID FOR GOOD CARS. NEW ENG-
LAND MOTOR CO., 1128 S. Olive.

WANTED—GOOD USED CAR, LIVE MODEL,
cash for bargain. 2216 S. BROADWAY.

WANTED—A MYRICK SPEEDSTER, 1914 OR
'15; write to CHAS. LA PUMA, 836 N. Broadway.

WANTED—TO BUY GOOD USED CARS;
any condition. 1800 S. MAIN. 22592.

Automobile Parts, Accessories, Equipment.

AUTO PARTS—
Save 50 to 80 per cent. on original cost of parts
for all cars. Used parts in excellent condition.
Most complete assortment in the city. Quick service.

AUTO SUPPLY AND WRECKING PLACE
1121 S. Los Angeles st. Phone Main 7242.

FOR SALE—FORD, DELCO STARTER, MOTOR AND
generator, storage battery; battery box and all
wiring complete. Price $40. 122 N. ST. LOUIS.

STARTER, GENERATOR, COLAD COILS, BAT.,
new coil; brackets. $10 each. MAIN 6166.

FOR SALE—GASOLINE MOTOR ALMOST NEW;
suitable for boat or truck. Tel. LINCOLN 2074.

Automobile Repairing, Painting, Tops.

N. BOSMAN, 1145 SO. L. A. ST., EXPERT FORD
repairing at very reasonable prices. "My prices
talk." Give me a trial. Phone PICO 3883.

Automobile Tires.

TIRES! TIRES! STANDARD MAKES, ON
credit. Dept. Installed. 106 E. Eighth st.

TIRES AND BATTERIES, STANDARD MAKES.
On easy payments. No extra charge for credit.
CREDIT TIRE CO.
220 W. 9th st., L. A. 3084. Center st., Taft, Cal.

TIRES! CHEAP! 5 A. PRICE! USED CARS TIRES!
HUNDREDS TO CHOOSE FROM CHEAP! AUTO
WRECKERS, 1450 CENTRAL AVE.

TIRES, TUBES, CANVAS. Circ. Blvd., PLAIN,
good, $20. 5701 LONG BEACH AVE.

Automobiles for Hire.

BUICKS, FRANKLINS AND HUDSONS
FOR RENT WITHOUT DRIVERS BY WEEK OR
MONTH. 5 AND 7-PASSENGER TOURING CARS.
759 S. GRAND. BDWY. 4497.

CARS TO RENT. WITHOUT DRIVER.
Twin 6 Packard, Cadillac 8, Studebaker 6, Mar-
mon, Buick, Dodge, Fords and other cars. Rent
to responsible parties by the hour, day or week.

STILLWELL CAR SUPPLY CO.
944 S. Grand ave. 60297. Bdwy. 237.

TO LET—

ALL STANDARD MAKE OF

Classified Liners.

HOUSES—

For Sale.

Southwest.

FOR SALE—

ONLY—$4250—ONLY.

6-ROOM BUNGALOW.

Extra large living, dining and breakfast rooms, kitchen, screen porch, two nice bedrooms, bath, etc. Every built-in feature, fireplace, beautiful furnishings, hardwood floors, garage, chicken runs, driveway. Fine location on Grand avenue car line, school and stores near. It's the best buy in Southwest at price. $1500 cash.

No trouble to show.

W. H. PRINCE CO.

Ver. 6490. 2449 W. 48th st. Ver. 181.

FOR SALE—

SNAP—$4800—TERMS.

VERMONT SQUARE.

Beautiful 6-room bungalow, hardwood floors, living room, dining room and den; artistically designed walls; fine bedrooms and tiled bathroom; all modern. Built by contractor for his own home. Present owner says "must sell." Soon to be converted into APARTMENTS. PROBABLE cash offers. RIVERSIDE INVESTMENT CO., 424 Investment Bldg.

FOR SALE—$4600, 5-ROOM, 2-STORY BUNGALOW at 1624 W. 51st place, 4 years old. Has 4 bedrooms, finished in old ivory, dressing room, hardwood floors throughout, fireplace, built-in buffet, screened porch, garage, storerooms and cement driveway. Lot 50x150 to alley. Owner leaving city; must sell. Terms can be arranged. Own-er, 170 E. 49TH. Phone 29872 or 63612.

FOR SALE—MODERN BUNGALOW, $3500 BUD-GET; $4000 furnished; $4500 furnished. Open for inspection 8 to 2; delightful home at bargain. Immediate possession. J. F. SNEAD, Price 5459.

FOR SALE—$4000. $500 CASH DOWN, BAL-ance like rent, buys 5-room home; just fin-ished; latest improvements. See OWNER, 562 Stephenson ave.

FOR SALE—BARGAIN, GOING EAST; WILL SELL my 6-room modern chalet, $850 under value; on W. 42nd st. Monetta, call 4807 MONETA AVE. Phone evenings, Ver. 6428.

FOR SALE—$6750. BEST BUY IN ANGELES Heights; 6 rooms, 1158. $1500 cash. OWNER UNCLE GEORGE, 2410 Mesa drive. 79705, White

FOR SALE—4 ROOMS, 2 BED, BREAKFAST, H.W. floors, very nice; $2500; $1200 cash, balance monthly. Call 4371 WESTERN. Ver. 7577. Also bungalow for rent, $20.

FOR SALE—4219 SOUTH OLIVE ST., 6-ROOM bungalow, well built, $4400. Maceta ave, car line at st., one block west. OWNER, 814 Palmetto st.

FOR SALE—WILL SACRIFICE MY 5-ROOM MOD-ern bungalow on W. 68th st. Price $3500, $700 cash, balance to suit. Phone owner, 52-J, Inglewood.

FOR SALE—$4250. WILTON (OPEN) 6-ROOM bungalow, tenant; shut off. Grand ave. car. $4750. M. BEST, 601 Spring st. 60478.

FOR SALE—BEAUTIFUL 5-ROOM BUNG., WITH HANDLE, garage, front drive. VER. 7072.

FOR SALE—MODERN BUNGALOW, $3400, $1200 cash, $20 monthly. 2131 SANTA BARBARA.

East and Southeast.

FOR SALE—MUST SELL MY 6-ROOM MODERN bungalow with garage. Will take $3700 if sold at once. $700 cash. 1758 MAPLE AVE. East terms. M. DEMMIRE.

FOR SALE—BARGAIN FOR CASH, LARGE LOT, 5-room bungalow, hardwood floors throughout, front pens, near 2 car lines. E. 1st and E. 3rd, east of st. Fruhlo, 3123 Gleason. Owner, Ver. 6005.

North and Northeast.

FOR SALE—HIGHLAND PARK, IMMEDIATE POS-session, $5000, $3000 cash, bal. mtg., strictly 6-rm. bungalow. Hardwood floors, built-in buffet, tiled bath, sleeping porch, garage, fruit trees. Excellent view, near car line. H. E. CORNWELL & CO., 5727 Pasadena ave. Garf. 3308.

FOR SALE—$4600, 5-ROOM BUNGALOW, CEL-ing, screened porch, garage, storerooms and lawns, house cash, sacrifice. 3437 MACEO ST. Eagle Rock 1-J.

FOR SALE—GOOD OPPORTUNITY TO OBTAIN A fine large home with income as well. If you could like to investigate call see up. PHONE

FOR SALE—IN HIGHLAND PARK, 4 LOTS IN a bunch, 2 on paved street, 2 on private drive. $1400 cash. Home to owners. OWNER, Cavanna 1799.

FOR SALE—4-RM. HOUSE, SLEEPING PORCH, gas, electric lights, lawn. Near 2 car lines; $2000; terms. 504 W. AVE. 64. Gar. 378.

FOR SALE—3-RM. HOUSE ON SMALL LOT IN city. OWNER, Cavanna 3295.

Furnished

FOR SALE—SOUTH WILSHIRE SECTION NEAR Country Club. Restricted district. $6,000. Com-pletely furnished 7-room, 2-story Spanish stucco home and furnishings different from the usual. Hardwood floors throughout. Beautiful Mission White rugs. Cane and wicker fur-niture, walls in velour, original Dutch built-in china cabinet in ivory dining room. Fine piano in basement; furnace, garage, large lot, lawns in front and rear of house. Agents or no trades considered. For appointment call week days

FOR SALE—IN BEAUTIFUL EAGLE ROCK CITY, 4-room bungalow, furnished, complete in 4-1 furniture. This is good. 7-tg trees, peaches, berries, cows, 6f from Colorado blvd. 2 car lines, close to new grammar school. Fare transportation to Glendale High. Price $4600. Terms.

FOR SALE—$1000 DOWN, $40 MONTHLY, FUR-nished bungalow, includes piano; 5 rooms and garage; only $4000. West Adams district. J. B. HAINES, 612 S. Hill. 57764.

HOLLYWOOD.

For Sale, Exchange, Wanted, To Let.

FOR SALE—HEART OF HOLLYWOOD, BEAUTI-ful 4-flat building, stucco construction, 5 rooms each flat, having living and dining-room and 2 bedrooms, built-in buffet, bath, hot water heat, finished in mahogany and ivory, completely and handsomely furnished throughout; monthly income $400; price a sacrifice at $26,000; terms. GRANT McCARTNEY COMPANY, 609 Merchants National Bank Bldg. Phco 302.

FOR SALE—

CHALET AT A BARGAIN.

Located in one of the best parts of Holly-wood, together with lot 190 feet deep, planted to fruit trees; lawn and flowers; house has 6 rooms, three bedrooms and sleeping-room, besides two bathrooms, breakfast-room, oak floors, ivory woodwork throughout, garage; $5000 will handle. Worth only by appointment. Address H. 926, TIMES OFFICE.

FOR SALE—HEART OF HOLLYWOOD NORTH of Sunset, 2 flats, 12-unit bungalow court, 6 rooms each, with two bedrooms, dining and liv. room, breakfast-nook, tiled baths, oak floors throughout; well constructed bungalows; and at-tractively furnished; monthly income good; invest-ment property. 20 cover cars. GRANT McCARTNEY COMPANY, 609 Merchants National Bank Bldg. Phco 302.

FOR SALE—HOLLYWOOD FURNISHED HOME.

This beautiful 5-room white plaster residence has breakfast nook, fireplace, hardwood floors throughout, Hollywood High School, is beautifully furnished throughout, large lot, garage and shrub-bery. Price $6750. Only $2000 will handle.

Or Mr. Krumm,
1341L. OWEN & KORNFELD, 731 S. Olive st.

FOR SALE—GENUINE HOLLYWOOD BARGAIN.

5-room bungalow bath, hardwood all through, built-in buffet, splendid lot, close to near Vermont. Price and $1500 cash, will handle.

Or Mr. Krumm,
1341L. OWEN & KORNFELD, 731 S. Olive st.

FOR SALE—NEW, JUST COMPLETED, DOUBLE bungalow, one corner in Hollywood, good locality, 4 rooms and bath on each side; all large rooms; extra bed in dining-room. Fireplace, built-in features and electric base plugs; pay this for rent home and move in; one side leased for a year at $40 per month. $6500. Owner only. No agents. PHONE 52238.

FOR SALE—Best Buy, West Hollywood.

East front, elevated view, large lot, 7 rooms and sleeping porch, 3 bedrooms, 2 bathrooms, breakfast nook, built-in bath and sink, steel cabinet, mahogany and ivory finish; chair, 2-story garage; must be sold; price for quick sale only $8500; terms by appointment. PHONE 577829.

FOR SALE—

BEAUTIFUL WEST HOLLYWOOD.

$1400 cash. 1419 OLIVE AVE.

$2000—7-room beauty on east front, wide lot, overlooking mountains and city, close to Sunset, like New. This is the best bargain in Hollywood today. See it today and phone 508787 for terms.

FOR SALE—

Choice lot on Sunset at $18,000; well built, 4 units of 4 rooms each; income $2180 annually; $9000 handles it. If you are looking for a good investment, visit the exclusive agents. See Mr. Fralick, with

P. R. LONGLEY,
577442. 6857 Hollywood Blvd.

FOR SALE—BY OWNER, BRAND-NEW 6-ROOM Bungalow, nearly Hollywood Foothills; every modern convenience, $7000 net. Also one in N. Wilcox district, $6750. Phone owner, 63634.

FOR SALE—ATTRACTIVE NEW 7-ROOM BUNGA-low on Orange grove ave., Hollywood. F. WINTANLEY, 1101 Van Nuys Bldg. Phone Main 960; residence phone 57008-J.

FOR SALE—GOOD 5-ROOM HOUSE, SPLENDID neighborhood, needs some repairing. $3000; terms. No agents. 812 E. ARDMORE.

FOR SALE—FURNISHED 5-ROOM BUNGALOW on Sierra Bonita and fruit trees. Apply to OWN-ER, 1755 N. Hobart blvd.

FOR SALE—ONE OF THE PRETTIEST AND BEST of West Hollywood's attractive bungalows for sale at a real sacrifice; must be sold; duplicate for it for less money or the same price I hope you will not buy; owner has left city and is in a hurry; in case of need the money and must sell; large liv-ing and dining-room, two bedrooms, beautiful bath and breakfast-room, built-in buffet, tile kitchen sink; garage, lot 50x135; price $7300, cash $4000. Exclusive agent, MRS. FLAHIFF, 6240 MacQUARRIE blvd., Hollywood. Holly 3258.

For Sale.

BY OWNER, IN HOLLYWOOD.

New 6-room white colonial, full of sunshine, artistic decorations and fixtures, tile bath and drainboard, automatic heater, gas radiator, 1 block north of Rabia Manor; 1 block east of Western ave. Western ave. cars. Phone 57-J.

FOR SALE—$5000 BUNGALOW, 4 RM. EACH side, $3000, terms. Phone A. TUNKS, 62222.

FOR SALE—5-ROOM BUNGALOW NEAR U.S.C. 1 small lined sun in each room; garage; near 3 car lines. Phone 58414.

FOR SALE—BEST BUY IN SOUTHWEST, 5022 Hauser, 6 rooms, extra toilet second floor, north of Rabia Manor; 2-4. Phone WEST 1830 after 6 a.m. Owner.

FOR SALE—DOUBLE BUNGALOW, 4 RM. EACH side, $3000, terms. Phone A. TUNKS, 62222.

FOR SALE—5-ROOM BUNGALOW NEAR U.S.C. 1 small lined sun in each room; garage; near 3 car lines. Phone 58414.

FOR SALE—BEST BUY IN SOUTHWEST, 5022 Hauser, 6 rooms, extra toilet second floor, north of Rabia Manor; 2-4. Phone WEST 1830 after 6 a.m. Owner.

FOR SALE—DOUBLE BUNGALOW, 4 RM. EACH side, $3000, terms. Phone A. TUNKS, 62222.

FOR SALE—$4800 DOWN, MODERN 7-ROOM BUN-galow, 1 small

Classified Liners.

HOUSES—

For Sale.

Southwest.

FOR SALE—

ONLY—$4550—ONLY.

6-ROOM BUNGALOW.

Extra large living, dining and breakfast rooms, kitchen, screen porch, two nice bedrooms, bath, etc. Every built-in feature, fireplace, beautiful furnishings, hardwood floors, garage, chicken runs, driveway. Fine location on Grand avenue car line. School and stores near. It's the best buy in Southwest at price. $1500 cash.

No trouble to show.

W. H. PRINCE CO.

Ver. 6400. 2440 W. 48th pl. Ver. 181.

FOR SALE—SNAP—$4800—TERMS.
VERMONT SQUARE.

Beautiful 6-room bungalow, hardwood floors, living room, dining room and den; artistically decorated walls. Two fine bedrooms and large kitchen, all modern. Built by contractor for his own home and has every convenience; must sell; $500 cash, balance easy. For appointment see MR. NOBLE. Phone 60555. OWL AVE. INVESTMENT CO., 424 Investment Bldg.

FOR SALE—$4600, 5-ROOM, 2-STORY BUNGALOW at 1624 W. 51st place, 4 years old, has 4 bedrooms, finished in old ivory, sleeping porch, hardwood floors, Pullman breakfast nook, garage, fine dining room. Let $1150 cash, balance easy terms. $2500 mortgage, balance easy terms. Owner, 110 E. 49TH. Phone 29812 or 63612

FOR SALE—MODERN BUNGALOW, 5464 BUDLONG, $4800 furnished, $4300 unfurnished. Open for inspection 8 to 2, delightful home at bargain. Immediate possession. J. E. KNEAD, Phone 55407.

FOR SALE—$4000, $500 CASH DOWN, BALANCE like rent, buys 5-room house, just finished, latest improvements. See OWNER, 262 W. Manchester ave.

FOR SALE—BARGAIN, GOING EAST; WILL SELL my 5-room modern cabinet, $900 under value; car at 48th, near Hooper. Call 4807 MONETA AVE. Phone evenings, Ver. 6428.

FOR SALE—SACRIFICE; MUST BUY IN ANGELUS Mesa, high, sightly lot 75x150, $1500 cash. UNCLE GEORGE, 5410 Mesa drive. 19765, White

FOR SALE—$3000, 5 ROOMS, 2 BED, BREAKFAST, H.W. floors, very good buy; $2500; $1200 cash, $35 monthly. Call 2471 WESTERN ave. Ver. 7577. Also 5-room bungalow for rent, $60.

FOR SALE—4212 SOUTH OLIVE ST., 6-ROOM modern well built, $4400. Monets era, car at E. 42d st., one block west. OWNER, 814 Cohasset st.

FOR SALE—WILL SACRIFICE MY 5-ROOM MODern bungalow, hardwood floors throughout, garage; value $4500. Call 4807 MONETA. Phone evenings.

FOR SALE—5-ROOM PLASTERED HOUSE, FURnished; $2400, $250 cash, $25 a month. Ready to move in. OWNER, 122 W. 90th.

FOR SALE—MODERN 5-ROOM BUNGALOW ON 50-foot lot, $3850. 1 BLOCK CAR. 1 BLOCK SCHOOL. 1 BLOCK STORE. 1 BLOCK CHURCH. 1 BLOCK PARK. 1 BLOCK PLAYGROUND. 1 BLOCK SWIMMING POOL. 1 BLOCK TENNIS COURTS. 1 BLOCK BASEBALL DIAMOND. 1 BLOCK GOLF LINKS. 1 BLOCK EVERYTHING. 1 BLOCK NOTHING. 1 BLOCK TROUBLE. 1 BLOCK HAPPINESS. 1 BLOCK PEACE. 1 BLOCK CONTENTMENT. 1 BLOCK HOME. 1 BLOCK PARADISE. 1 BLOCK HEAVEN. 1 BLOCK ALL THAT'S GOOD. 1 BLOCK ALL THAT'S DESIRABLE. 1 BLOCK ALL THAT'S WORTH WHILE. 1 BLOCK ALL THAT'S NECESSARY. 1 BLOCK ALL THAT'S ESSENTIAL. 1 BLOCK ALL THAT'S PERFECT. 1 BLOCK ALL THAT'S COMPLETE. 1 BLOCK ALL THAT'S SATISFACTORY. 1 BLOCK ALL THAT'S ATTRACTIVE. 1 BLOCK ALL THAT'S PLEASING. 1 BLOCK ALL THAT'S CHARMING. 1 BLOCK ALL THAT'S DELIGHTFUL. 1 BLOCK ALL THAT'S ENJOYABLE. 1 BLOCK ALL THAT'S ENTERTAINING. 1 BLOCK ALL THAT'S INTERESTING. 1 BLOCK ALL THAT'S ENTRANCING. 1 BLOCK ALL THAT'S FASCINATING. 1 BLOCK ALL THAT'S ENCHANTING. 1 BLOCK ALL THAT'S BEWITCHING. 1 BLOCK ALL THAT'S ENRAPTURING. 1 BLOCK ALL THAT'S ENTHRALL

Classified Liners.

COUNTRY PROPERTY—
For Sale.

Ontario.

FOR SALE—THREE RESIDENCE LOTS ... ner. Will sell cheap for cash. OWNER ... No agents.

Paso Robles.

FOR SALE—A REAL BARGAIN.
160 acres, very desirable home; near highway ... on good, county road; 5-room, ... barn 40x70; two granaries; smoke-house; ... stanchions; feeding trough; piped to house and ... 100 chickens; fresh milk cow; 2 brood sows; ... harness; all farming implements; all crops ... balance rented wherever needed; price ... of 2000 acres adjoining; 180 acres in ... 20 acres alfalfa; 160 acres in grain; ... 40 acres; fine range; plenty of water; ... ide, gravelly, sandy loam; 120 acres ... Price $10,000, improvements ... $6000; $4000 cash, ... Paso Robles.
JOHN M. McCANE, 716 Delta Bldg.

Fresno.

FOR EXCHANGE—$14400, 11-ACRE RANCH ... miles west of Fresno, nominal improve... alue; 6 miles from RIVERBANK, CAL.; ... electric car service; 1 mile to school; ... nity, want bungalow, but might consider ... automobile and adjust difference by note. ... Inquire APT. 2, 10314 W. MAIN ST., Wil...

San Joaquin Valley.

FOR SALE—
SAN JOAQUIN VALLEY LANDS.
LANDS THAT WILL PRODUCE ... EACH YEAR. PLENTY OF WATER. GOOD ... ONLY 6 PER CENT. INTEREST.
Automobile trip once a week.
SAN JOAQUIN VALLEY FARM LANDS CO.
A. E. THOMPSON, SALES MGR.
307 Hibernian Bldg. Phone Main ...

Santa Cruz.

FOR SALE—RANCHES, HOMES, ACRES, ... list. WILSON BROS., Santa Cruz, Ca.

San Fernando Valley.

FOR SALE—IMPROVED, UNIMPROVED ... fs, vegetable, fruit, stock ranches, ... realty ranches. Townsite properties. ... Owners, don't list Nat. Bank in Van Nuys ... Phone Van Nuys 120.

San Luis Obispo County.

FOR SALE—10,000-ACRE FARMING AND ... ranches, 5 miles south of Paso Robles ... acreage, San Luis Obispo county. Call, or ... suitable for irrigation. 1200 acres in wheat ... 300 acres with water. FAS. FAY ELSEA ... Address C. box 150, TIMES OFFICE.

MOUNTAIN, CANYON PROPERTY.
For Sale, Exchange, Etc.

FOR SALE—80 A. POLAMAR MT. FENCED ... fruit, 8-room house, ... resort camping. Encinitas, 842 W. 17TH. ...

EASTERN, NORTHERN PROPERTY.
For Sale, Exchange, Wanted.

For Exchange.

FOR EXCHANGE—
INDIANAPOLIS FOR LOS ANGELES
$60,000—Income 2-story brick business ... Modern. Big corner, 140x150; one ... Public square, and First National Bank ... In live city manufacturing, Indianapolis. ... Could not be duplicated for less than ... price only $60,000. And will take ... Los Angeles or Long Beach property. ... some to full value. Would consider ... income ranch or grove or residence ... Broadway 7848; eve...

ESTATE—MISCELL'N'OUS
For Sale.

FOR SALE—80 ACRES, 20 ACRES OF LAND, ... of low 4, 1 furnishing land, 60 trees, ... 2 miles from Country Club. Price $125 per acre. ... Address owner, 1120 S. STOKES, ...

FOR EXCHANGE—13 ACRES COLONIAL ... and fruit, close in, for ... Address owner, 1120 S. STOKES, ...

FOR EXCHANGE—40 ACRES ALFALFA ... in Imperial Valley. Address owner, ... Apply 421 OCEAN ...

FOR AUCTION SALE OF REAL ... at 2 o'clock p.m. afternoons of each ... of today's Times.

Acreage for Subdivision.

FOR SALE BY OWNER, THE PROPERTY ... Sunset-st. car lines on the ... Address owner, 1120 S. STOKES, ...

FOR SALE—ACREAGE, 5 TO 10 ACRES,

WHAT'S DOING TODAY.

Hollywood Community Chorus, Hollywood High School Auditorium, 7:45 p.m.

Forestry Club, polprimitive and cards, Athletic Club, 8 p.m.

Advertising Club and Electrical Co-operative League, publication luncheon, City Club, noon.

College of Law, U.S.C., annual social, Tajo Building, tonight.

Historical Society of Southern California meets in Board of Education rooms, Security Building, tonight.

Overseas Club, 211 South Broadway, W. G. Faulkner speaks tonight.

Forestry meeting, commissioner, 650 West Twenty-first street, 10 to 12.

Virginia Society, reception to new president, Sorosis Hall, 264 West Sixth street, tonight.

Los Angeles League for the Hard of Hearing, room 1005 Story Building, 4 p.m.

AMUSEMENTS.

California—"The Woman and the Puppet."
Miller's—"Pools."
Blanco—"Why Change Your Wife?"
Empress—"Sunset Island."
Victory—"My Husband's Other Wife."
Tally's—"The Right of Way."
Hamburger's—"Her Elephant Man."
Garden—"Mary's Ankle."
Pantages—Vaudeville.
Hippodrome—Vaudeville.
Burbank—Musical comedy.
Walker's—"The Undercurrent."
Morosco—"The Jest."
Clune's Broadway—"Scrooge or Later."
Orpheum—Vaudeville.
Forum—Burlesque company in "Polly With a Past."
Palace—"A Gamble in Souls."
Majestic—Stock company in "A Dollar Down."
Princess—"Such Things."
Cinema—"The Family Honor."
Philharmonic Auditorium—Concerts.
Mason—Italo English Opera Company.
Old San Gabriel Mission—"The Mission Play."
Trinity Auditorium—Glen Steele.

THE CITY
AND ENVIRONS.

Pioneers to Meet.

Plans for the coming picnic will be discussed at a meeting of the Pioneers' Society at 8 p.m., tomorrow, in the Men's Public Club, 321 South Main street.

For Jewish Relief.

The Woman's Auxiliary, I.O.B.B., will give an informal dancing party for the benefit of the Jewish relief fund and for the allied local charities, tomorrow evening, in Kramer's Hall, Fifteenth and Figueroa streets.

Last Appearance.

Mme. Cornelia Rider-Prossart, pianist, will play at the Hollywood Community Chorus at 7:45 p.m. today at Hollywood High School Auditorium. This will be her last public appearance before sailing for Europe.

Employees to Dance.

The second entertainment and dance of the employees of the Hawthorne Furniture Company will be given tomorrow evening in Alhambra Hall, 842 South Figueroa street. A long programme has been arranged. Refreshments will be furnished.

For Commercial Board.

M. A. Leach, president and manager of the Leach-Biltwell Automobile Manufacturing Company, will entertain the members of the Commercial Board of Los Angeles at the company's factory at noon tomorrow. The wives and friends of the members also are invited. A buffet luncheon will be served at the company's plant.

By Norwegian Club.

Members of the Norway Club will give a programme, to be followed by cards, at 8 p.m., today at the Los Angeles Athletic Club. Mrs. O. M. Elvedahl will tell of her experiences among the Norwegians of Alaska, and Paul Bjornskiold, soloist of the Copenhagen Grand Opera Company will be the guest of honor.

To Join the Ad Club.

Formal consolidation of the Electrical Co-operative League, with the Advertising Club will take place at the luncheon of the latter at the City Club, today, it was announced yesterday by Carl M. Heintz, secretary of the electrical mens' organization. R. H. Ballard, president of the National Electric Light Association, will speak.

For the "Dean's Treat."

With plans made to entertain 1000 persons, the "Dean's Treat," an annual social function at the college of law, University of Southern California, will be held in the Tajo Building tonight. Three instructors, Vincent Morgan, Clair S. Tappaan and C. T. Van Etten, will roast wienies and deliver them to fancy costumed co-eds to serve. A boxing match, an orchestra and a continuous vaudeville will comprise the programme. The entertainment is open to all students and alumni of the college of law.

Lecture on Poetry.

Poetry of Vachel Lindsay will be the topic of a lecture to be given this afternoon by Dr. Louis Wann in the Y.M.C.A. hut of the University of Southern California, as a part of the faculty lecture course. This lecture will be particularly interesting, as Vachel Lindsay will read his poems before students of the university, at 11:40 a.m. next Tuesday in the chapel. Dr. Wann, who is widely known as a lecturer, will speak particularly on the life and work of Mr. Lindsay as a prelude the writer's own intrepretation of his work.

At the City Club.

Dr. Harry C. Whiting, who has lived in Korea for twenty-eight years, will speak on commercial and political conditions in that Asiatic country and on its struggle for independence, at a noon-day meeting of the City Club, tomorrow. A songfest will be held Friday at the same hour, and Mrs. Susan M. Dorsey, Superintendent of Schools, will speak on our educational system at the Saturday noon-day meeting. Sir Oliver Lodge, who was expected to speak tomorrow, notified the club, yesterday, that he would be unable to attend.

BUSINESS BREVITIES.
[Advertising.]

The Times Branch Office, 619 S. Spring street. Advertisements and subscriptions taken. Telephones Pico 700, 10391.

Wanted—Experienced carpet layer. Call 66229, Main 427.

Have Steckel make your pictures.

FOR MRS. WIGGINS.

Funeral Services at Friday Morning Club House Today.

Funeral services for Mrs. Amanda P Wiggins, wife of Frank Wiggins, secretary of the Chamber of Commerce, will be conducted at 2 o'clock this afternoon in Friday Morning Club House. In conformity with the wishes of the family, the services will be simple and the interment will be private.

Pall bearers were selected from those who have served the Chamber of Commerce as directors and officers and who have long been associated with Mr. Wiggins in community buildings. They are: Maynard McFie, J. M. Schneider, R. W. Pridham, Robert N Bulla, F. Q. Story, E. D. Lyman and W. D. Longyear.

The Chamber of Commerce will close at 12 o'clock to afford employees an opportunity to attend the services.

FOR TORRENS TITLES.

The City Attorney's office, under instructions from the City Council, is preparing an ordinance to establish a department to handle the registering property under the Torrens title system.

ADMITTED TO PRACTICE.

The following attorneys were admitted to practice on motion, before Department Two, District Court of Appeal, yesterday: Charles F. Crane, John W. L. Ramsey, Hallcotte B. Thomas, Leslie M. Roberts, John P. De Neus and Frank Wisdom.

POSLAM BRINGS QUICK COMFORT TO ANGRY SKIN

When angry itching skin cries through every nerve of your body for relief, turn to Poslam and let it soothe and allay all inflammation. Learn how efficient Poslam is, what splendid help it can render in healing eczema, dispersing rashes, pimples, acne, scalp-scale and like disorders. The test is to apply Poslam at night to a small affected surface and in the morning to look for improvements. The effect of its concentrated healing energy shows agreeably soon.

Sold everywhere. For free sample write to Emergency Laboratories, 243 West 47th St., New York City.

Urge your skin to become clearer, fresher, better, by the daily use of Poslam Soap, medicated with Poslam.—[Advertisement.

Teeth as Low as $5
Best Set $7

Best set, none better, no matter how much you pay, including your choice of base plate material (metal excepted.) Guaranteed 10 years.

Our Extremely Low Prices

Teeth as Low as	$5.00
Best Set of Teeth	$7.00
Gold Crowns (22 karat)	$4.00
Bridge Work (22 karat) (Best)	$4.00
Porcelain Crowns	$4.00
Gold Fillings (Best)	$1.00 up
Gold Inlays (Best)	$1.00 up
Synthetic Porcelain Fillings	$1.00 up
Silver Fillings (Best)	.50c up
Cement Fillings (Best)	.50c up
Teeth Treated	50c
Terrs Removed (Painless)	$1.00
Teeth Extracted (Painless)	.50c

No charge for Painless Extraction and Cleaning when other work is contracted for.

EXPERT X-RAY DIAGNOSIS

Old gold is valuable. I pay cash or allow you full value for it on dental work.

NOT A DENTAL PARLOR. A PRIVATE, up-to-date, SANITARY dental office with sterilized instruments and gentlemanly operators whom you will not be ashamed to recommend to your friends.

EXAMINATION FREE
Hours 8:30 to 6:30. Sundays 9 to 12.

DR. FAIRFIELD
Entire Third Floor,
536 So. Broadway.
Phone 63569.

Subscribe to the
CHRONICLE
San Francisco's Leading Daily and Sunday Paper

You cannot afford to overlook its special Sunday features, which teem with interest.

Subscription and advertising rates given upon application to the Los Angeles representative of the Chronicle—
NATHAN KATZEV
303-304 Henne Bldg.
Pico 3263

Doctor Praises Eczema Remedy

The cure of Skin diseases (eczema) and diseases of the scalp is known to be difficult. However there is one remedy that is entirely dependable in this distressing and troublesome disease; that is D. D. D. prescription.

M. L. RANDOLPH, M. D.
Oakhurst, Texas.

Come in and we will tell you something about what D. D. D. Prescription has accomplished in your own neighborhood. Your money back unless the first bottle relieves you. 35c, 65c and $1.00.

D.D.D.
THE Lotion for Skin Disease
THE OWL DRUG COMPANY.

LIFE, ACCIDENT AND HEALTH INSURANCE
NEW REFUND ANNUITY
Assets $600,000,000.00
Local Representative
GEORGE HODEL
614 Merchants National Bank Bldg.
Fire and General Insurance, Notary. 10290. Main 810.

WE CURE PILES, FISTULA AND All Rectal Diseases Without an Operation

For twenty-five years we have been curing diseases of the rectum and lower bowel. During that time our experience has enabled us to develop a method that is superior to others.

Here are some of the persons who have been restored to a normal condition, and would not go back to the old life for any consideration:

F. A. Stewart	Roseburg, Oregon
J. S. Hull	Berkley Hotel, Long Beach, Cal.
W. S. Woods	673 Main St., Riverside, Cal.
Chas. E. Clancy	120 E. 29th St., Los Angeles, Cal.
G. E. Fink	Pomona, Cal.
G. E. Davey	757 W. 13th St., Los Angeles, Cal.

SEND FOR OUR FREE BOOKLET

Drs. C. H. White and C. C. Wainwright
Rectal Specialists
106 W. Third St., Los Angeles 532-534 Wesley Roberts Bldg.

"The Exclusive Specialty House for Feminine Apparel"
Garments of Style, Quality, Popular Prices

Myer Siegel & Co.

443-445-447 Broadway

This Store Has No Connection With Any Other Store

SILK ENVELOPE CHEMISE
Specially Priced at $5.95

—fashioned of all silk crepe de chines and satins, some daintily trimmed with fine Val laces, while others resort to the more simple tailored effects. Specially priced at $5.95.
(Third Floor)

FURS remodeled by expert furriers at the special summer rates that are now prevailing.

Garments of Style, Quality, Popular Prices
"The Exclusive Specialty House for Feminine Apparel"

VILLE DE PARIS
SEVENTH AT OLIVE
B. H. DYAS CO.

The Eppo Petticoat

—the petticoat that fully meets all requirements. The invisible side fasteners, the semi-elastic waist band at the back, the careful distribution of the fullness which eliminates wrinkles in outer garments, make the Eppo Petticoat the choice of all women.

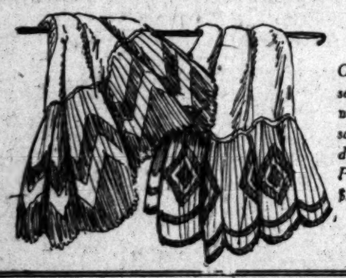

Obtainable in jersey or jersey tops with taffeta or satin flounces. All desirable shades. Priced $8.75 to $22.50.

TREE TEA Ceylon BLACK

TREE TEA Ceylon (black) is a blend of the choicest Ceylon, India Java mountain grown teas.

You pay less and obtain the best.

The guarantee on TREE TEA Ceylon is the same as on the famous M. J. B. Coffee, both packed by

M. J. Brandenstein & Co.

Office and Warehouse, 300 Avery St. Los Angeles

Ask for TREE TEA Ceylon

Before that little skin eruption becomes serious apply

Resinol

Even in severe cases of eczema, or other like skin troubles, Resinol Ointment, aided by Resinol Soap usually brings quick relief and in a reasonable time, clears away the trouble completely. How much more, then, can this simple inexpensive treatment be relied upon to dispel skin troubles in their earliest stages. It is a standard skin treatment, prescribed for years. Don't wait—try it today. *Sold by all druggists.*

INSTALL A
RUUD HEATER
And enjoy a perfect hot water service

Sold for the past sixteen years by
Otto Neisser
745 So. Bdwy. Third Floor Tel. 61970

BARTLETT MUSIC CO.
410 WEST SEVENTH STREET.

A pressing engagement.

At This Great Closing Out Sale The Entire Stock Is Sacrificed

If you knew the present condition of the woolen trade, the inferior fabrics being sold at big prices by many tailors, and then looked over this Brauer GOOD ALL-WOOL stock of SPRING SUITS to-order, YOU'D BUY TEN SUITS at this sale.

Suits $39, $49, $59, $69, $79

At Brauer's
"Tailors to Men Who Know"
ONE STORE ONLY
345-347 S. SPRING ST.

Women who buy Shrader Guaranteed Fords go wild with joy. The easy terms are so pleasing.

SHRADER'S USED — FORDS
1310 SOUTH MAIN ST
LOS ANGELES

GET READY FOR "FLU"

Keep Your Liver Active, Your System Purified and Free from Colds by Taking Calotabs, the Nauseless Calomel Tablets that are Delightful, Safe and Sure.

Physicians and Druggists are advising their friends to keep their systems purified and their organs in perfect working order as a protection against the return of influenza. They know that a clogged up system and a lazy liver favor colds, influenza and serious complications.

To cut short a cold overnight and to prevent serious complications take one Calotab at bedtime with a swallow of water—that's all. No salts, no nausea, no griping, no sickening after effects. Next morning your cold has vanished, your liver is active, your system is purified and refreshed and you are feeling fine with a hearty appetite for breakfast. Eat what you please—no danger.

Calotabs are sold only in original sealed packages, price thirty-five cents. Every druggist is authorized to refund your money if you are not perfectly delighted with Calotabs.—[Advertisement.

QUIT MEAT WHEN KIDNEYS BOTHER

Take a Glass of Salts if Your Back Hurts or Bladder Troubles You.

No man or woman who eats meat regularly can make a mistake by flushing the kidneys occasionally, says a well-known authority. Meat forms uric acid which excites the kidneys, they become overworked from the strain, get sluggish and fail to filter the waste and poisons from the blood, then we get sick. Nearly all rheumatism, headaches, liver trouble, nervousness, dizziness, sleeplessness and urinary disorders come from sluggish kidneys.

The moment you feel a dull ache in the kidneys or your back hurts or if the urine is cloudy, offensive, full of sediment, irregular of passage or attended by a sensation of scalding, stop eating meat and get about four ounces of Jad Salts from any pharmacy; take a tablespoonful in a glass of water before breakfast, and in a few days your kidneys will act fine. This famous salts is made from the acid of grapes and lemon juice, combined with lithia, and has been used for generations to flush and stimulate the kidneys, also to neutralize the acids in urine so it no longer causes irritation, thus ending bladder weakness.

Jad Salts is inexpensive and cannot injure; makes a delightful effervescent lithia-water drink which everyone should take now and then to keep the kidneys clean and active and the blood pure, thereby avoiding serious kidney complications.—[Advertisement.

D. BONOFF
FURRIER
LATEST FUR FASHIONS
810 So. Broadway. Phone 13613

Globe Tires

Soft as Cushions to Ride on

Established 1891.
E. H. ELKELES
109 W. 9th St. 62795
Old Shades Repaired

A 40-Room Hotel At Sunland For Sale or Trade

Near the famous public oak park, occupying an acre of ground—only 600 feet from off the state highway. You can secure this for about one-fourth of duplication cost.

It's a grand opening to the right party in the most rapidly growing suburb.

$5000 will swing it—cash or property trade, including highest character auto proposition—

Phone 762 Main.
J. R. James—or Mr. Black—
728 S. Hill St., Los Angeles.

QUICK HAIR GROWTH
Box Free To You!

Would You Like Such a Result as This?

Do you want, free, a trial box of Knkoti, that has proved successful in so many cases? If so, you need only to answer this ad, or send a postal or letter, asking for FREE BOX. This famous remedy is for dandruff, thinning hair and several forms of BALDNESS. In many cases a new hair growth has been produced within 48 hours. Why not see for yourself? Knkoti is sent by return mail absolutely free. Address: Knkoti Laboratory, East 324 St., N.Y. City. FREE

For the display advertising of the members of the L. A. Auctioneers' Association, see Page 4, Part I, Today's Times.

Hoyt's CAFETERIA

Hoyt's Famous Pies, Doughnuts, Cookies for sale at bakery counter, fresh daily.
422 South Broadway

Dr. Earl and Mme. Leon
FACE SPECIALISTS
LATE OF NEW YORK.
For Lines, Wrinkles, Freckles and Sagging Muscles. Consultation Free.
Office 202 Brockman Bldg.
Tel. 85391. Hours, 10 to 8.
Residence, 1945½ Estrella Ave.

Ask Your Druggist for
Cedarpac
Saves clothes
THE ONLY MOTH EXTERMINATOR WITH A PLEASANT ODOR. 15c.

CHAMPION
DOG OR PUPPY BISCUIT keeps your dog in perfect condition. A balanced food of meat, wheat and cereals. Send for valuable book on Proper Care and Feeding of Dogs. If your dealer cannot supply you, phone us—West 7508 or 66351.
CHAMPION ANIMAL FOOD CO.
1357 E. Sixth St., L. A.

THE WEATHER.
[Official Report.]

LOCAL OFFICE, U. S. WEATHER BUREAU, Los Angeles, April 5.—[Reported by H. B. Hersey, Meteorologist.] At 5 o'clock a.m. the barometer registered 30.00; at 5 p.m., 29.96. Temperature for the corresponding hours showed 57 deg. and 68 deg. Relative humidity, 5 a.m., 71 per cent.; 5 p.m., 47 per cent. Wind, 5 a.m., northeast, velocity 9 miles; 5 p.m., west, velocity 9 miles. Highest temperature, 79 deg.; lowest, 50 deg. Rainfall for season, 11.42 inches last season to date, 8.22 inches. Barometer reduced to sea level.

WEATHER CONDITIONS.—Snow, sleet or rain occurred Sunday from the Mississippi River to the Atlantic Coast and continues in the Eastern States this morning, where it is snowing as far south as Knoxville, Tenn. Freezing weather extends south to Arkansas and Middle Texas. With the exception of light showers in Washington and Oregon, fair weather has prevailed on the Pacific Coast during the past twenty-four hours and is expected to continue in this vicinity Tuesday.

ORCHARD REPORTS.—Minimum and maximum temperatures from the orchards reported yesterday to the Los Angeles office of the U. S. Weather Bureau were as follows:

Station—	Max.	Min.
Harbor Los Angeles	70	46
Pasadena	81	49
Pomona	85	41
Redlands	81	47
Riverside	86	45
Santa Barbara	80	45
San Bernardino	84	44
Santa Ana	77	44
Mt. Wilson	62	48

LOCAL FORECAST.

For Los Angeles and vicinity: Tuesday probably fair. Gentle westerly winds.

STATE FORECAST.

SAN FRANCISCO, April 5.—Weather forecast: San Francisco and vicinity: Tuesday fair; moderate westerly winds.

Southern California: Tuesday fair; gentle westerly winds.

Sacramento Valley: Tuesday fair; gentle winds, mostly southerly.

Santa Clara and San Joaquin valleys: Tuesday fair; gentle westerly winds.

TEMPERATURES.

	Max.	Min.		Max.	Min.
Abilene	76	30	North Head	48	42
Boise	58	42	Oklahoma	70	32
Boston	59	38	Phoenix	83	50
Buffalo	52	36	Pittsburgh	54	40
Chicago	54	34	Portland, Or.	54	38
Denver	58	22	Rapid City	72	8
Des Moines	54	18	Red Bluff	90	30
Dodge City	62	30	Roseburg	60	32
Eureka	54	40	Roswell	75	28
Flagstaff	62	26	St. Louis	62	36
Fresno	80	34	St. Paul	52	16
Galveston	56	42	Sacramento	78	34
Havre	36	16	Salt Lake City	70	34
Helena	48	30	San Diego	76	54
Huron	54	18	San Francisco	62	46
Independence	74	44	St. Louis Obispo	74	40
Kamloops	42	—	Seattle	46	42
Kansas City	40	16	Spokane	52	30
Knoxville	70	34	Tampa	84	62
Los Angeles	79	57	Tonopah	62	44
Memphis	42	30	Tucson	80	38
Modena	68	32	Washington	60	36
Needles	82	46	Winnemucca	60	28
New Orleans	60	42	Winnipeg	30	2
New York	54	38	Yuma	90	52

VITAL RECORD.

MARRIAGE LICENSES.

The following marriage licenses were issued yesterday. Name and age given.

ALEXANDER—CLAPPERTON, Harry A. Alexander, 32; Lela M. Clapperton, 28.
ARRIUBIA—FERNANDEZ, Batista Arriubia, 35; Maria Fernandez, 28.
BLADWETT — HOWLAND, James J. Blowett, 21; Eloise Howland, 20.
CARRILLO—MELENDEZ, Agustin Carrillo, 36; Fulalia L. Melendez, 24.
CAUNT—DICKSON, Joseph A. Caunt, 23; Frances E. Dickson, 22.
CLARK — SCHOTTLEKORB, Julian L. Clark, 29; Rose M. Schottlekorb, 21.
COOPER — CONN, Carl V. Cooper, 32; Grace M. Conn, 30.
CURL—BLACKLIDGE, George A. Curl, 23; Ramona A. Blacklidge, 19.
EGLI—McCARTHY, Ellsworth J. Egli, 21; Catherine A. McCarthy, 22.
EVERLY — O'SULLIVAN, Hubert V. Everly, 31; Harriet O'Sullivan, 28.
FARREN—MARCIK, Edward M. Farren, 29; Mary A. Marcik, 21.
FINDLEY—JONES, Benjamin F. Findley, 27; Elma M. Jones, 23.
FIANDRIN — TICE, William W. Fianadin, 53; Linda J. Tice, 37.
GIANELLI — NICASSIO, Giuseppe Gianelli, 38; Domenica Nicasio, 28.
GILMORE—MADONELI, Benjamin F. Gilmour, 24; Mildred M. Madonell, 20.
GRAVES—SMART, Luddia Graves, 26; Helen Smart, 18.
GREEN—FREEMAN, Cub Green, 34; Queenie Freeman, 33.
HAMILTON—DUERR, William F. Hamilton, 70; Anna E. Duerr, 47.
HILSON — POULTON, Julian Illson, 21; Gladys Poulton, 19.
HOPPING—GREGORY, Harry A. Hopping, 23; Mildred E. Gregory, 23.
JENNINGS—BILLINGS, Herbert G. Jennings, 49; Emma E. Billings, 46.
JOHNSSON — COLE, Carl E. Johnsso, 33; Rosa A. Cole, 49.
KELLEY—EARLE, Arthur J. Kelley, 25; Charlotte V. Earle, 20.
LA BIANCA — LUIZZI, Antonio La Bianca, 24; Chiarina Luizzi, 21.
LAYTON—McALPINE, Ben F. Layton, 42; Evelyn A. McAlpine, 32.
LEVITT—SAMUELSON, Benjamin H. Levitt, 20; Rose L. Samuelson, 23.
LOCKWOOD—SHELDON, Henry D. Lockwood, 72; Frances L. Sheldon, 71.
LUNGREN — HAGAR, Lester M. Lungren, 21; Mackie Hagar, 20.
MacDONALD—CHAFFEE, John MacDonald, 24; Margaret Chaffee, 24.
MARSHALL — WATTS, William R. Marshall, 23; Ferry M. Watts, 19.
MARTINEZ—NORIEGA, Manuel Martinez, 21; Maria L. Noriega, 17.
McCULLY — PRIDMORE, Melburn McCully, 25; Nellie A. Pridmore, 25.
McKEE—METCALF, William L. McKee, 47; Goldie C. Metcalf, 31.
MORONES—HERRERA, Henry Moroes, 21; Theodora Herrera, 20.
MUNOZ — SANCHEZ, Luis Munoz, 25; Consuelo Sanchez, 21.
OBRIKAT — BULLARD, Otto J. M. Obrikat, 45; Hattie L. Bullard, 73.
OKO—NOSA, Chikazo Oko, 28; Masuyo Nosa, 20.
PAOLI—PIRRI, Cesare Paoli, 20; Louisa Pirri, 24.
PENDERGRASS—DEMPSEY, Errol W. Pendergrass, 26; Rubye Dempsey, 25.
PERRY — LUBY, Elmer T. Perry, 21; Nellie V. Luby, 23.
PHILLIPS—LIVINGSTON, John W. Phillips, 62; Annetta Livingston, 54.
PLATO — BRIGGS, Elton J. Plato, 20; Helen K. Briggs, 20.
PRAIRIE—FLEMING, Lester W. Prairie, 24; Mildred E. Fleming, 21.
REED—STEPHENS, George W. Reed, 36; Mildred B. Stephens, 22.
REID—WOOD, Edward S. Reid, Jr., 25; Mildred P. S. Wood, 18.
ROBINSON — WALSH, George T. Robinson, 27; Helen T. Walsh, 24.
SABALA — YBARRA, Jose Sabala, 19; Maseta Ybarra, 16.
SINGH — DUARTE, Julia Singh, 46; Vicenta Duarte, 57.
SMITH—BRENNAN, James E. Smith, 29; Margaret M. Brennan, 24.
TOSCANO—RODRIGUEZ, Jose Toscano, 27; Carmen Rodriguez, 22.
VOUGHT—PERKINS, Leonel H. Vought, 39; Ella Perkins, 52.
WADDICOR — ARBEDIAN, Blaise Waddicor, 22; Grace L. Arbedian, 20.
WILSON—PACHO, George H. Wilson, 33; Amelia A. Pacho, 18.

BIRTHS.

Names, sex, place and date of birth.

BAUMGARTEN, Mr. and Mrs. Arthur, Boy, Angeles Hospital, April 2.
BLACK, Mr. and Mrs. Clarence, Boy, County Hospital, April 2.
DAILEY, Mr. and Mrs. Allen, Daughter, 1609 East Forty-sixth street, April 2.
EAMES, Mr. and Mrs. John, Boy, California Hospital, April 2.
GODWIN, Mr. and Mrs. Loren, Boy, 847 East Twentieth street, March 28.
GREENE, Mr. and Mrs. James, Daughter, 2035 North Rampart boulevard, March 27.
HANDRICK, Mr. and Mrs. A. E. Daughter, 5018 Harlem avenue, April 2.
KELLY, Mr. and Mrs. Thomas, Daughter, 2826 Wabash avenue, March 27.
LOOSCHAN, Mr. and Mrs. John, Boy, 2913 North Broadway, April 1.
MACDONALD, Mr. and Mrs. John, Boy, 479 East Vernon avenue, March 30.
MARVIN, Mr. and Mrs. W. Perry, Boy, 1626 Hobart avenue, April 1.
PICKERING, Mr. and Mrs. Ellis, Daughter, 1179 West Eighty-second street, March 29.
REUTER, Mr. and Mrs. August, Boy, Maternity Cottage, April 2.
SANDERSON, Mr. and Mrs. Paul, Daughter, Maternity Cottage, April 2.
SCOTT, Mr. and Mrs. Robert, Daughter, 1833 Westlake avenue, April 2.
SEBUNTINE, Mr. and Mrs. Lewis, Daughter, 3576 Lanfrance street, April 2.
SHEA, Mr. and Mrs. Daniel, Daughter, 408 South Avenue 21, March 31.
SHELDON, Mr. and Mrs. Roy, Daughter, 5627 Fountain avenue, April 2.
SMITH, Mr. and Mrs. Ray, Daughter, 922 South Harvard boulevard, April 3.
SOETZ, Mr. and Mrs. Phillip, Daughter, 1398 Channing street, March 30.
STARK, Mr. and Mrs. Robert, Boy, California Hospital, March 29.
SWAIN, Mr. and Mrs. James, Daughter, 1314 South Dewey street, April 2.
WHITTAKER, Mr. and Mrs. Horace, Daughter, 4352 Pasadena avenue, April 2.
WILLIAMS, Mr. and Mrs. Ralph, Boy, Good Samaritan Hospital, April 1.
WINTERS, Mr. and Mrs. Carl, Daughter, County Hospital, April 2.
WRIGHT, Mr. and Mrs. Albert, Boy, Maternity Cottage, April 2.

DIVORCE SUITS FILED.

BARRETT, Charles E. against Lulu E.
BUCK, Carrie E. against John.
CUTTLER, Stanton R. against Alice K.
CODY, Albert R. against Kathleen.
DURBIN, Grace M. against George.
KINBACK, Ethel against Walter.
LANG, Ernest against Mary.
LEWIS, Edith against Wilbur H.
LUTZ, Edelgarde against Raymond C.
MORIAN, Genevieve against Eldridge R.
NELSON, Thelma against Richard.
RAY, Catherine against James 4.
SALMON, Fayett B. against Hugh.
SERNA, Maria against Manuel.
SHARP, Ramona against James.
THOMPSON, Ellen E. against Herbert J.
VALLARD, Louise from Robert.
CAVANAUGH, Frank M. from Emma.
COX, John from Lula.
DAVIS, Rosie from Thomas.
FITCH, May from Charles.
GAYES, Edna Irvin from George W.
HARTWICK, L. M. from Marion.
JACKSON, Ankola from Janeet.
JACKSON, Elizabeth from Virgil.
JOHNSON, Florence from Gustavus.
KENNEY, Annie from Edward.
LESLEY, Annie from Calvin.

DIVORCE DECREES

MARSHALL, John from Fern.
NADHAM, Amelia from Moritz.
PARTER, Fern from Robert.
SCHUTTE, Anna from Henry.
SCOTT, Mamie Lee from Robert.
WALSH, Laura from George.

NATURALIZATION PETITIONS.

Petitions for naturalization, with residence and date of arrival in United States given, were filed yesterday by:

Frederick Jones, naturalized and citizen of Australia, 1911.
Anna O. P. M. Dymond, native of Sweden, 1888. Forty-first place, January 20, 1911.
Jane Kilin Marsh, England, 1887. Forty-first place, January 1, 1848.
Burbarian J. C. Brandon, native of Ireland, arrived, December 27, 1911.

OFFICIAL DEATH LIST.

Names and places of death—

BOWLER, Ella, Los Angeles.
DEMMERER, Mary, Los Angeles.
EINFELDT, George, Los Angeles.
FISHER, Martha, Los Angeles.
FORD, Jessie, Los Angeles.
GEORGE, Baby, Los Angeles.
HARVARD, Nicol, Los Angeles.
HUTCHINS, Agnes, Los Angeles.
JONES, Betty, Los Angeles.
MACE, James, Los Angeles.
McKEOWN, Katherine, Los Angeles.
OLSON, Henry, Los Angeles.
TRUSCOTT, William, Los Angeles.
TOOMS, Henry, Los Angeles.
WHITE, James, Los Angeles.

DEATHS.

With Funeral Announcements.

ACKER, Sallie Acker, aged 39 years, wife of Florence Reynolds and stepdaughter of late Florence Blough. Services Monday, 2 p.m., from the chapel of the Jewell City Undertaking Co.

BALL, At Portville, April 2, Capt. J. S. Ball, beloved father of Mrs. E. M. Gilbert, Mrs. A. G. Gilbert, Mrs. Ida Ball and Mrs. D. G. O'Neil, all of Los Angeles. Military Funeral Wednesday, April 7, at o'clock at residence, 1000 West Adams street, all day Tuesday at the Funeral parlors, Burdick. (Los Angeles papers please copy.)

BALLANTYNE, April 4, Miss Mary Ballantyne, beloved sister of Mrs. H. B. Gilmore, West Adams street. Services at the Crane funeral chapel at 10 a.m.

BEECHER, At 3221 South Grand avenue, April 4, Lida R., beloved wife of Rev. Willis R. Beecher, aged 56 years, 1655 Sherman street, Denver, Col. Body will be shipped to Denver.

BOGERT, In Santa Barbara, April 4, Miriam Bogert, aged 73 years, beloved wife of H. T. Bogert of New York. Funeral services Tuesday, April 6, at the Church of the Redeemer, Santa Barbara. Interment, Cypress Lawn Cemetery, New York.

BROOKSHIRE, April 4, at Downey, Brookshire, beloved husband of Pearl Brookshire, beloved husband of Pearl Brookshire, father of Fred and Will T. Brookshire, brother of Gerald and Enos Brookshire, and Mrs. A. Beaubien. Services from the home at 1 p.m. today. Auto funeral. Interment, Rose Hills Memorial Cemetery.

BROWN, At 1710 West Sixth street, April 4, C. D. Brown, beloved husband of Mrs. Fred and Will T. Brown of Los Angeles, and Mrs. Anna A. Brown of Los Angeles. Funeral from the chapel of the Pierce Brothers Co., 1212 South Figueroa street, Tuesday at 2 o'clock p.m. Interment, Inglewood Park Cemetery.

BRUHM, The funeral of Elise Bruhm will be held at Forest Lawn, Glendale, Tuesday at 2 p.m. Home funeral.

BUREE, Ephemer L. Burke, aged 61 years. Interment, Cambria, Cal. Services in charge of Pierce Brothers.

BURROUGHS, Mary Rawles Burroughs, widow of Dan Burroughs, at the residence of her son, Wm. Burroughs, Tarzana Ranch, Van Nuys. Funeral services Tuesday, April 6, at 2 p.m. from the residence. Interment, Rosedale Cemetery.

CLAYTON, April 3, at 229 West Forty-second street, J. Clayton, beloved husband of Mrs. Tom and father of Mrs. Ben Hall of this city and John H. Clayton of Texas. Funeral services Tuesday, April 6, at 2 p.m. from Pierce Brothers' chapel, 1212 South Figueroa street. Interment, Rosedale Cemetery.

COOPER, In this city, April 4, Frank Cooper, beloved wife of Harry G. Cooper, sister of Beaumont Eastbound, and mother of Mrs. F. Nelson, and sister of Mrs. Ed Omaha, Neb. Funeral Thursday, April 8, at 2 p.m. from the chapel of Pierce Brothers. Flowers omitted. Interment, Rosedale Cemetery.

DEMPSEY, At Ocean Park, April 3, Mrs. Funeral services today at 3 p.m. from the residence of Mrs. Rhoades.

DALL, At Portville, April 2, Capt. J. S. Dall, loved father of Mrs. E. M. Gilbert, Mrs. A. G. Gilbert, Mrs. Ida Ball and D. G. O'Neil, all of Los Angeles. Military Funeral Wednesday, April 7, at o'clock at residence, 1000 West Adams street, all day Tuesday at the Funeral parlors, Burdick. (Los Angeles papers please copy.)

BALLANTYNE, April 4, Miss Mary Ballantyne, beloved sister of Mrs. H. B. Gilmore, West Adams street. Services at the Crane funeral chapel at 10 a.m.

BEECHER, At 3221 South Grand avenue, April 4, Lida R., beloved wife of Rev. Willis R. Beecher, aged 56 years, 1655 Sherman street, Denver, Col. Body will be shipped to Denver.

BOGERT, In Santa Barbara, April 4, Miriam Bogert, aged 73 years, beloved wife of H. T. Bogert of New York. Funeral services Tuesday, April 6, at the Church of the Redeemer, Santa Barbara. Interment, Cypress Lawn Cemetery, New York.

BROOKSHIRE, April 4, at Downey, Brookshire, beloved husband of Pearl Brookshire, beloved husband of Pearl Brookshire, father of Fred and Will T. Brookshire, brother of Gerald and Enos Brookshire, and Mrs. A. Beaubien. Services from the home at 1 p.m. today. Auto funeral. Interment,

The Los Angeles Times

VOL. XXXIX. TUESDAY MORNING, APRIL 6, 1920.—PART II: 12 PAGES. POPULATION { By the Federal Census—1910—319,198 By the City Directory—1920—471,658

...LL SEEK LOST ...EN FROM AIR.

...e Airplane Expedition to Scour Death Valley.

...ator and Observer to Scan Sands from Sky.

...ographer and Geologist ...ed Dying in Desert.

...ds of Milton M. Moore, ...erman, and M. K. Wil- ...government geologist, be- ...d lost in Death Valley, last ...ade hasty arrangements ... Ormer Locklear, the ... to head an aerial rescue ... into the desert in ... of the missing men. So ... known, it is the first at- ... of the kind in history. ... will be accompanied by ... observer, and will carry ... additional supplies to afford ... sufferers relief from thirst ... He will be equipped ... a landing at almost any ... the desert. ... Reed, wife of the camera- ... prostrated at her residence. ... street, through fear ... husband might perish in ... party in charge

...panied Wilson there two ... to make travel pictures. ... was the home last ... word from them ... received.

...MAN PROVES HE ...DN'T STEAL ROSES.

...AN EXONERATED AFT- ...ESSES SWEAR WIFE ...OUGHT BUSHES.

...Sydney Sweetnam, sus- ...the police department ... ago following her arrest ... of stealing five rose ... found not guilty of the ... petty larceny in Police ...erickson's court yester- ..., after George Kishi, ... gardener, who swore ... failed to identify ... on the day. ... witnesses testifying at ... Sweetnam showed ... number of neighbors and ... wife purchased the ... Japanese peddler. It ... during the trial that ... first placing the charges ... police officer, identified ... of plants as his which ... by Patrolman Sweet- ... large downtown florist ...

...o that you may ...now the underlying ...rinciple of this good ...re, we quote the words of ...e of its founders—

...Only that which gives ...service different or better, ...worthy of a place in the ...me."

...is upon this funda- ...ental that all furniture is ...osen and it must measure ... to this high standard ...fore it finds a place in our ...owrooms.

...ere it otherwise we ...uld not feel entitled to ...me ourselves Complete ...ome Furnishers.

...uch is the furniture ...at you may always buy at ...on-McKinney-Smith Co., ...741 South Hill Street, on terms ...suit individual requirements.

BIG DEAL ON SOUTH SPRING.

Ponet Company Sells Forty-five-Foot Lot; Fine Office Building Planned.

A private syndicate yesterday bought for $160,000 the lot 45x130 feet at 712-14 South Spring street and will erect a handsome loft and office building in the near future. The seller was the Ponet Company and the deal was put through by the W. Ross Campbell sales department. The property is directly opposite the First National Bank and adjoins the building at the corner of Seventh and Spring streets. At present it has a one-story building on it which is the headquarters of the Hoover-for-President Club.

THWARTS NEW MOVE FOR TEACHERS' UNION.

BOARD REFUSES PERMISSION FOR CIRCULATION OF "QUESTIONNAIRE."

Efforts of the American Federation of Labor to again organize the teachers of the city into a union were thwarted last night, when the Board of Education refused to permit a "questionnaire" to be sent to teachers in the schools, sounding out their opinions on the "American Federation of Teachers." The board based its action on the resolution passed several months ago denying the teachers permission to join the labor organizations and classing the questionnaire as propaganda.

Three members of the faculty of Jefferson High School sent the board a letter recently, asking permission to send out the letter, and asking if it was in violation of the order issued at the time of the labor trouble here some months ago. The board issued a statement last night that it would be contrary to its previous action, and that the questionnaires will not be sent.

Formal action was taken at the board meeting to approve the bond issue of $9,500,000 for the schools. The original amount was set at $7,000,000, but it was thought advisable, as the bonds are to be sold as the schools need the money, to issue a sufficient quantity to cover all needs.

A letter was read to the board from the Patriotic Order, Sons of America, asking for a more general observance of Lincoln's and Washington's birthdays in the schools. The letter requested that the board provides, in case assemblies are forbidden because of danger to children's health, that exercises be held in the classrooms.

BANKER GIVEN LONG SENTENCE.

Charles L. Williams to Serve Five Years in Prison.

Charges of Misusing Funds Involved Large Sum.

Files Notice of an Appeal to the Circuit Court.

With blanched face, firm-set features and the look of a man who was prepared to face the worst, Charles L. Williams, former vice-president of the American National Bank of San Diego, was yesterday afternoon sentenced by United States District Judge Bledsoe to five years in the Federal penitentiary at McNeil's Island on each of the nine counts charging misappropriation and embezzlement of the funds of that institution. The terms are to run concurrently, so this means but five years' imprisonment for Williams.

The judgment was pronounced after L. B. Dadmun, attorney for Williams, had spent an hour or more trying to induce the court to grant his client a new trial. Assistant United States Attorney Palmer, representing the government, did not even reply to Dadmun's arguments, and the court overruled the motions for a new trial and arrest of judgment.

Motion of an appeal to the United States Circuit Court of Appeal was given, and the bond heretofore given of $15,000 was increased to $25,000, with C. S. Holzwasser, P. M. Johnson and T. O. Anderson as the sureties. Williams returned to his home in San Diego last night. It will be possibly a year before a judgment on appeal is rendered by the higher court.

Before pronouncing judgment, Judge Bledsoe declared that he had no doubt as to the guilt of Williams, both as to the counts upon which the jury agreed and on some others where they did not so agree. The court stated that there was some doubt in his mind as to whether Williams intended to steal the money —about $250,000 is involved in the various acts of embezzlement, misappropriation and false reports to the directors of the American National Bank and the Comptroller of the Currency—or whether many of the violations of the law arose from the competitive stress of the banking business in San Diego, and the efforts of Williams to keep the true condition of the bank from being known to the depositors and government officials.

The judgment pronounced by Judge Bledsoe is the limit under the law as amended by Congress in September, 1918. The old law provided for a minimum sentence of five years and a maximum of ten years, but the new law fixes the maximum at five years, and there may be a fine of $5000 imposed.

In presenting the motion for a new trial, Attorney Dadmun offered the following reasons why such motion should be granted:

"That the court erred in refusing to quash the indictment; that it erred in refusing to sustain the demurrer to the indictment; that the court erred in not compelling the government to elect under what counts of the indictment Williams would be tried; that it erred in admitting evidence over the objections of the defendant; that the verdict was contrary to law; that it was not supported by the evidence; that W. C. Carse, one of the custodians of the jury had formed and expressed an opinion of the guilt of the accused; that Silas M. Puryear, custodian of the jury was guilty of misconduct; that Assistant United States Attorney W. Ellet Palmer was guilty of misconduct in his argument to the jury; that he was guilty of misconduct in stating to the jury that, because Williams did not offer any evidence on some of the counts in the indictment, it might be supposed that he was guilty; that the indictment was drawn in violation of certain sections of the Constitution."

ON LIQUOR CHARGE.

Frank Bantanola and John Armando, who run a roadhouse at 216 Franky street, Belvedere, were arrested yesterday for violation of the Volstead law. They made a specialty of catering to the motion-picture trade, it is said. When the arresting officers arrived sixteen of the customers were taken into custody, but were afterward released. They will be needed as witnesses. The accused were bound over by United States Commissioner Long yesterday for a preliminary hearing.

TO WED ON THE HIGH SEAS.

A unique wedding on the high seas will, next Saturday morning, unite William L. McKee, a Chicago banker, and Mrs. Goldie Metcalf, an attractive Los Angeles divorcee. Mr. McKee and Mrs. Metcalf took out a marriage license yesterday. He gave his age as 47 and Mrs. Metcalf as 31.

Mr. McKee told License Clerk Sparks that they are to be married several miles offshore, somewhere in the Catalina channel, aboard Marco Hellman's yacht. Justice Summerfield will tie the knot.

The idea was first suggested by Marco Hellman during a dinner recently, when Mr. McKee confessed that he and Mrs. Metcalf are to be married. In a jovial spirit Mr. Hellman suggested:

"Since it's to be a trip on the matrimonial sea, why not be married on a real ocean—say, for instance, a wedding on my yacht?"

"I'll take you up on that bluff," replied Mr. McKee, and the plans were formulated.

Mr. Hellman's yacht will leave Los Angeles Harbor at 10 o'clock Saturday morning with none but Mr. McKee, Mrs. Metcalf, Mr. Hellman, Justice Summerfield and a few close friends aboard. Following the ceremony, a wedding feast will be served aboard the yacht.

Mr. McKee, who is vice-president of the Fort Dearborn National Bank of Chicago, and one of the best-known bankers in the Middle West, has been in Los Angeles for several weeks. He is now at the Hayward Hotel. Mrs. Metcalf is residing at 841 West Twenty-third street.

HANDS OF CHILD FASHION ROPE?

Startling Charge is Made in Mrs. Dean's Defense.

"Daughter Unduly Influenced Against Own Mother."

Plea for Widow on Trial for Murdering Husband.

[EXCLUSIVE DISPATCH.]

SAN LUIS OBISPO, April 5.—Asserting that if Mrs. Fred Dean is hanged for the murder of her husband it will be on the testimony of her own daughter, Bertha Dean, aged 14 years, whom he charges has been unduly influenced to testify against her mother, Defense Counsel Carlton W. Greene made a dramatic appeal today for the acquittal of the accused widow.

After reviewing in detail the testimony of the prosecution regarding family quarrels, financial difficulties and disappearance of evidence, Atty. Greene reached the climax of his plea to the jury when he took up the testimony of the 14-year-old daughter, Bertha Dean, declaring:

"I believe that this girl was trying to color her testimony. Is there any reason to believe that she did not sleep on her hands that night when she testified she felt a tingling sensation, similar to that which she felt when she came out from under the influence of ether when she underwent an operation at Lancaster?

"Take the testimony about the discovery of that cotton cone found by the daughter of this defendant herself in the house months after the crime. And she is the only one who has testified about chloroform in this case. Think of it. The daughter of the defendant months afterwards suddenly remembers that she felt as though she had been etherized or chloroformed.

"Is it for dramatic effect that this 14-year-old girl with a smile on her face and a defiant attitude toward her mother's attorneys gives such testimony? There is something peculiar about the testimony of this girl. If you should hang this woman it will be on the testimony of her own daughter, Bertha.

It is her testimony that has been employed to create a suspicion in your minds. Has Bertha ever sat beside her mother in this courtroom? Where does she sit now? She sits beside her uncle, Abraham Lincoln Cottle, in whose custody she has been since the defendant has been charged with this crime. I tell you there has been some undue influence brought to bear on this girl. Her actions are not natural."

Senator A. E. Campbell, whose argument followed that of Mr. Greene, also touched on the antagonism shown by Bertha Dean. He said:

"This defendant has been tried and convicted in the newspapers and by the people in general, until she hasn't a friend on earth outside of her attorneys. Not even her own daughter, Bertha Dean, has shown any sympathy toward her mother. Not once has she spoken to her even in a friendly way.

"She even refused to talk with us, her mother's attorneys, without calling in her cousin to hear what was said, and advise her what to say. She has been with her uncle, A. L. Cottle, all the time, and even now sits with him in this courtroom. And this man Cottle has been stalking about the streets here daily making statements which he could not prove and which were made in the hope that some of them would reach the jury."

Mr. Campbell stated that in event of Mrs. Dean's acquittal it was his hope that she might be committed to an insane asylum, to remain there permanently until cured.

A night session will be held this evening to permit Mr. Campbell to finish his argument, and after a brief reply by Dist.-Atty. Van Wormer, the case will go to the jury tomorrow morning.

END ESPIONAGE CASES.

Affirm Judgment of Conviction in Appeals Involving Russellites.

Information was received by United States District Attorney O'Connor yesterday that the United States Circuit Court of Appeal had affirmed the judgment of conviction in the cases of E. J. Sonenberg and Mrs. J. Emma Martin, so-called Russellites, who were found guilty by a Federal court jury of violation of the espionage law. Both were given penitentiary sentences.

This final judgment closes up "The Finished Mystery" cases, the United States Circuit Court having some time ago affirmed the judgment of conviction in the cases of Edward Hamm and E. A. Stevens. Sonenberg and Mrs. Martin live in San Bernardino. An application for a rehearing was some time ago applied for in behalf of Hamm and Stevens.

WOMAN HEAD OF JUVENILE HALL.

Miss Ianthe Densmore, assistant superintendent of El Retiro Sanatorium, was appointed superintendent of Juvenile Hall by the Juvenile Hall Committee, Mrs. Cora D. Lewis, chairman, yesterday. She succeeds Dr. Miriam Van Waters, who was appointed referee of Juvenile Hall court, to succeed Referee Orfa Jean Shontz.

Miss Densmore will be superintendent of both institutions. She is the daughter of Dariot Densmore of this city, a retired refinery operator. Like Dr. Van Waters, she is young, and has had a great deal of experience. She will work with the members of the committee.

Miss Ianthe Densmore.

TO SUSPEND MORE POLICE.

Mayor Says Five Now Under Cloud will be Fired for Negligence.

More suspensions from the police department of officers found negligent or inefficient in the discharge of their duties were promised by Mayor Snyder yesterday. His statement was made in connection with the cases of the five detective sergeants suspended by Chief Home Saturday, which will come up before the Police Commission meeting today. The Mayor added he will cooperate in every way possible with Dist.-Atty. Woolwine in his investigation into the police conditions.

That speedy action can be expected in the cases of the suspended quintette was the prediction of Mayor Snyder. "There will be others suspended, too," he said. "We are going right down the line and clean out those few members of the police department who are not doing their duty. The department as a whole from the Chief down is one of the best in the country. But recent activities of bunco men show that there are men who have not been on the job preventing crime. They will be fired. I have no friends in the department to protect or enemies to punish. This is a straight efficiency proposition."

The Mayor's statement was the most definite thing in yesterday's developments of the double investigation into the police conditions and charges of negligence and protection in suppression of crime. Dist.-Atty. Woolwine and his chief deputy, Dorn, spent a busy day but at the conclusion of their sessions refused to make public anything pertaining to their plans for the conduct of the case against the two suspects now in custody and the third man, said to be connected with them, whose whereabouts Mr. Woolwine said was "an interesting mystery."

ACTION PROMISED.

Some action against Fred Mayne and Joe Gleason, and probably James P. Conley, termed, for want of a better name as the "informer in the case," will be taken by Mr. Woolwine today or tomorrow, it was learned at the Hall of Records yesterday. The only thing on this phase of the investigation that Mr. Woolwine would say was that two courses of action are open to him. One is a grand jury hearing with a possible indictment of Mayne, Gleason and perhaps others, and the other one the filing of complaints against the two men in the justice courts. He refused to state which course he will pursue. Unofficially it was reported that the grand jury will be called for tomorrow, and that it will be asked to hear the evidence against Mayne, Gleason and others.

The Police Commission hearing is to be called at 10 o'clock, at which time formal charges will be made against Detective Sergeants Frank Carroll, James McNamara, Ambrose Boyd, Bert Cowan and J. L. Kirby. Chief Home said last night that no details will be submitted at that time. The charges against the quintette, who have been working on bunco and pickpocket cases, will be inefficiency and inactivity. The officers have five days to demand a public hearing by the commission, and action on their cases must be had in fifteen days from date of filing of the charges. The general opinion at the City Hall and the Police Station is that unless the officers demand a public hearing and put up a fight of unexpected strength all of them will be "suspended permanently" as the Mayor expressed it yesterday.

Conferences were held between the Mayor and Police Commissioner E. Clem Wilson and by Mr. Wilson and Chief Home.

NOT IDENTIFIED?

Mayne and Gleason, the two suspects, were marched in and out of Mr. Woolwine's office three times yesterday. One of the objects of the visits, it was learned, was the possible identification of them by Simon Weiss, the purported near-victim of the alleged swindle. Reports around the Hall of Records and a statement of Attorney Claude Morton, representing Gleason, prisoners had it that Mr. Weiss failed to identify the men. Mr. Woolwine said he was not worried.

Mr. Morton said he felt certain the District Attorney has nothing on Gleason or Mayne, and reasserted his belief that the charges against the two men have nothing to do with the suspension of the five police officers. "A lot of the things published in this connection are pure bunk, and a lot of them are twisted out of all proportions. Some phases of the case as outlined to me do not sound good, and I will make an investigation of my own," he said. Mr. Morton took occassion to say that he intends to file damage suits against the Burns Detective Agency and former Police Commissioner Burge for their parts in the now-famous raid on a house on West Third street, where four of his clients were arrested. One of the men was acquitted on a vagrancy charge. The other three cases are to be heard April 12.

James P. Conley is not and never was a prisoner at the County Jail. He is in custody of one of Mr. Woolwine's investigators, as are Weiss and a few others, and the "mystery of his disappearance" from the County Jail did not have to be solved, Mr. Woolwine said.

The case of former Police Commissioner Burge was officially closed yesterday, so far as the City Council was concerned. The Mayor's message requesting the Council's confirmation of his removal of Burge was filed by the Council yesterday, a message from the Mayor stating that Burge's resignation made action on the removal unnecessary.

LODGE RAPS HEARST AS TROUBLE-MAKER.

CONDEMNS ATTEMPTS TO STIR DISSENSION BETWEEN ENGLAND, AMERICA.

Interlining his discussion of "The Reality of the Unseen" with severe criticism of Hearst and his efforts to "create dissension between the English-speaking peoples of the world," Sir Olive Lodge last night before a large audience at Trinity Auditorium spoke on his explorations into the "great unknown."

He dwelt at length on matter and what it is composed of and its relation to the great force, ether, of which little is known. He explained the composition of substance such as is seen on this earth down to the composition of the atom and then declared that ether and space are behind it all.

In speaking of Hearst's campaign to create trouble between the United States and England, Sir Oliver said, "I wish to tell you how greatly we of England appreciate the friendship of the United States. If the English-speaking peoples will unite in their efforts and make certain sacrifices that are necessary to such a project, we can rule the world. There is a tremendous responsibility resting upon the man or group of men who are trying to sow dissension among the English-speaking races."

Sir Oliver will speak in Trinity tomorrow night and Friday night on other subjects.

MRS. BURDETTE WILL SPEAK AT HOOVER TEA.

Mrs. Robert J. Burdette will be the guest and speaker at the Hoover tea to be given at the Huntley Apartments, 1207 West Third street, Friday evening.

Mrs. Burdette, who was in active work under the Food Administration will talk on "Hoover, the Man and Administrator." Miss Wilhelmina Rector, pianist, and Miss Edna Morris are on the programme.

The committee in charge includes Mrs. Judge Weller, Mrs. Dr. Earley, Mrs. Theodore Bedker, Mrs. Margaret Hargrove and Mrs. Preston McKinney.

FOR AQUEDUCT FETE.

Fair, Market, Exposition to be Held Next Fall.

A fair, market and exposition showing the benefit of the Owen's River aqueduct will be held in Owensmouth in the fall, according to action taken by the Upper San Fernando Valley Improvement Association at an enthusiastic meeting held last night.

Manager C. L. Schufeldt was instructed to apply for membership in the western fair circuit in order that a date may be set which will not conflict with others.

BRILLIANT WAR RECORD FADES

Wife Says "Captain" Held as Bigamist Stayed Home.

Though He Told Number Two His Deeds of Heroism.

"Veteran" of Four Campaigns in Jail to Wait Trial.

The brilliancy of Harold Fletcher Taylor's self-described record of heroism in four wars went under a cloud yesterday when Mrs. Fannie Maud Taylor, wife No. 1, took the stand during the hearing of a bigamy charge against the reputed British captain and testified that she and Taylor lived together constantly from the time of their marriage eight years ago, until last June 30. This tallies ill with Taylor's statement that he served with the British during the World War and was one of the first tank officers in the service of King George.

Mrs. Evalyn Pluss-Taylor, wife No. 2, testified in Justice Hinshaw's court that she married Taylor at Redwood City last July 11, and that they lived together until she discovered recently that he was trying to maintain two households in this city.

Before her marriage, Mrs. Pluss-Taylor testified, Taylor marked in a newspaper summary published on Armistice Day all the engagements in which he was supposed to have played an important part. He also told, she says, of having served in the Spanish-American War, the Boer War and a British campaign in Egypt.

Taylor was held to answer by Justice Hinshaw on the bigamy charge. In default of $2000 bail he was committed to the County Jail.

His "war record," as outlined by his wife and printed in a newspaper in her home town in Nebraska, would show that he was in practically every important engagement of the World War in which the British forces took part.

During the hearing wives Nos. 1 and 2 sat on opposite sides of the courtroom, but they talked pleasantly together before and after the hearing.

The case was prosecuted by Deputy District Attorney Hill and Maj. E. E. Kirk appeared as the defendant's counsel.

Capt. Harold F. Taylor.

HUGE CITRUS YIELD SEEN

When the present acreage of young orange and lemon trees in Southern and Central California comes into bearing, it will increase the present harvest of citrus fruits in this State by 21,242 carloads, according to an estimate compiled yesterday by G. Harold Powell, general manager of the California Fruit Growers' Exchange, in reply to a request of the transcontinental rail road lines.

Mr. Powell's survey shows that there are now 68,615 acres of young citrus trees ranging up to four years old, which have not begun to bear profitably, but which may be expected to yield the above estimate by the time they are five years old. There are 50,296 acres of nonbearing oranges, of which 75 per cent. are Valencias, and the estimate says there are 18,319 acres of young lemons coming into bearing.

The opinion is expressed by Mr. Powell that the increase in lemons will be somewhat larger than he has indicated, and that heavier crops can be expected from all of the new acreage, "because of better trees in the new plantings, better cultural care and better methods as a whole. It is reasonable to expect that California may ship from 59,000 to 60,000 carloads of oranges and from 15,000 to 20,000 carloads of lemons each year in the near future," his statement concludes.

TO DETERMINE SANITY.

Before Andy Bargan, accused of an attempt to rob Helen Volk, a telegraph operator at the Southern Pacific station of money in an envelope, is brought to trial on this charge, he will be given a hearing on April 16 to determine if he is sane. The decision was reached by Judge Willis, following a statement by Deputy District Attorney Richardson.

MANA-ZUCCA

Pianist-Composer

In Recital of Her Own Compositions
Assisted by Prominent Artists

For the Benefit of

The Neighborhood Settlement Fresh Air Work

Seats on Sale at Trinity Box Office, Music Stores and by the Committee in Charge

TRINITY AUDITORIUM

Thursday Evening, April 29

MRS. ISAAC MILBANK, Chairman
3340 Country Club Drive

Seats—50c, 75c, $1.00, $1.50, $2.00

Mana-Zucca uses in all her concerts the incomparable Chickering Piano. This talented artist also makes record rolls for the Chickering-Ampico Reproducing Piano.

Los Angeles' One-Price Piano Store
"The Home of the Chickering-Ampico"

FRANK J. HART SOUTHERN CALIFORNIA MUSIC COMPANY

332-334 SOUTH BROADWAY, LOS ANGELES.

Riverside Established 1880 San Diego

The People and Their Troubles

DOROTHY DIX TALKS

A TOO OPTIMISTIC INVENTORY.

BY DOROTHY DIX.

It is, of course, one of the merciful dispensations of Providence that every old hen thinks that she has hatched out a swan and that every mother believes her own children to be models of beauty and paragons of wit and intelligence.

Otherwise there would be no children raised. It is only a mother's blindness to its defects that give a woman the patience and the love to worry and work with a cross, fretful, sickly, teething baby that doesn't look as if it were more than three jumps ahead of its original monkey ancestors. Nobody else could possibly think it worth rearing, but the blessed mother delusion sees the beauty of Lillian Russell or a Paul Swan in the watery eyes, the pudgy nose and the mouth like a catfish; the mother's ears hear the voice of Caruso in every squall and detects the intellect of a Woodrow Wilson in the countenance that has no more expression to it than a cream cheese.

None of us know whether to laugh at the stultification of mother love that we are so often called upon to witness, or to go down on our knees in reverence before a love so great that it robs an otherwise intelligent woman of every particle of ability to see clearly, or form a true judgment where the beloved one is concerned, for mother love is that which, when put into the heart of a woman, robs her of her reason.

So when some woman descants to us by the hour about the beauty and the charms of her daughter, and we find the girl homely and awkward and unattractive, with no charm of mind or person, or when mother shows off little Tommy's marvelous histrionic ability, and makes him recite for us, and he writhes, and twists, and squirms, and mumbles out some hackneyed verses with about as much expression and elocutional effect as if they were being ground out of a food chopper.

Or, when mother shows us little Mary's composition and tells us that she is sure that Mary is going to be an author because she already displays such a genius for writing, and we can see in Mary's effort nothing but commonplace childish twaddle, ill expressed and badly spelled, why, there are tears very near our smiles, and we thank God for mothers, which gives each of us one person who believes in our genius and thinks us a paragon of beauty, no matter how much the world may differ with her.

Comforting, sustaining and soothing as this mother love is to our vanity, however, there is no doubt that the mother obsession which renders it impossible for a mother to ever see her children, as they really are, and form a true estimate of their abilities, is one of the main reasons why there are so many square pegs in round holes, and why so many people are unsuccessful in life.

A very prominent business man said not long ago that one of the principal causes of bankruptcy among merchants was that they made a too optimistic inventory of their assets. They overvalued the goods on their shelves, and put a higher price than they would fetch on their wares.

That's the trouble with mothers. Their love makes them see the children as dazzling geniuses, and world wonders instead of the ungifted, mediocre individuals they are, and so, instead of fitting them to fill worthily the humble sphere in life to which heaven has called, the mother unfits them to make a living by trying to force them into some high place for which nature never designed them.

Sally, for instance, has carroty hair, a saleratus biscuit complexion and a dumpy figure. She dances like a bale of hay and has the conversational nimbleness of a performing elephant, but she is strong, healthy, energetic and capable, and has plenty of good hard horse sense.

If mother could see Sally as she is, she would know that Sally's chance of happiness in life lay in her becoming a business woman, or marrying some sensible practical man who puts more stress on a wife's cooking than on her looks. But mother sees Sally as a radiant creature born to shine in society, and so she piles fine clothes on her, and hawks her around the marriage market, and breaks her heart with chagrin, wondering why other girls have beaus and Sally has none.

Tom's a good, honest, industrious lad, who would make a steady, plugging clerk, who would work hard and eventually save up enough money to start a little corner grocery of his own. But mother hears in his halting speech the eloquence of an orator, and she forces him into the law, where he starves.

A famous alienist told me once that it was a mother's inability to see in her child any defect that was responsible for an enormous amount of feebleimindedness. He said that if competent physicians could treat the children who are under par mentally while they were still very young, thousands upon thousands of them could be cured, or at least helped.

But the mother love kept the mothers even from admitting to themselves that there was anything the matter with their children. They would say that their babies were "backward" in learning to walk or talk, or that they were "delicate," or so "sensative," and so cover up the mental defect until it was too late to save the child from the most cruel fate on earth.

It is the same mother blindness which refuses to see in a child any blemish which keeps mothers from helping their children to correct their faults. Mothers know that any other children who are permitted to grow up wild and uncontrolled will inevitably grow into the kind of men and women who make undesirable citizens, and defy law and order. She knows that a child who is never taught to govern its temper develops into the man or woman who is a failure in life and brings sorrow to all with whom he or she comes in contact.

But mother cannot save her children from their weaknesses because she sees in their uncontrolled outbursts only high spirits, and camouflages their rages as nerves.

This is what turns mother love, which should be the greatest blessing that can come to a child, often into the greatest curse that can befall it.

What the world needs is a new generation of mothers who do not take a too optimistic inventory of their offspring.

GASOLINE ALLEY—HOME ARTS AND CRAFTS.

The security or the insecurity of an investment can be definitely measured by the amount of interest promised. Experience has established the hard and fast rule that the promise of interest beyond a certain point entails a proportionate risk of total loss.

The interest paid by our Guaranteed First Mortgage Certificates (issued in amounts from $100 to $200,000) is the highest that can be obtained from any source, where there are equal guarantees of protection.

The names of the men at the helm of this great corporation are a moral guarantee of stability as solid as the company's actual material resources of more than $15,000,000.

Directors:
James H. Adams, Chairman of Board
Wm. H. Allen, Jr.
L. C. Brand
Harry Chandler
E. L. Doheny
J. C. Drake
J. E. Fishburn
J. A. Graves
J. H. Coverley
William Lacy
Henry W. O'Melveny
Wm. R. Staats
Wm. H. Vedder
H. J. Whitley
(Partial List)

MORTGAGE GUARANTEE COMPANY
626 SO. SPRING ST.
LOS ANGELES
MAIN 6507
10707
RESOURCES $15,000,000.00

QUESTIONS ANSWERED

Question: Where is Christopher Columbus buried? F. G.

Answer: Cuba and Spain have both claimed the bones of Columbus but it is now generally conceded that they lie in the city of Santo Domingo, in the Dominican republic.

Q.: What are the rules for playing dominoes? C. C. H.

A.: In the game as played by its greatest living exponent, "Uncle Joe" Cannon, at the National Press Club in Washington, a single "snifter" or double, upon four sides of which it is permissible to play is set. Playing upon these four sides of the "snifter," the game is to build fives or multiples of five, and each five so built counts a point. When a player has not a domino to match one of the ends exposed, he draws until he gets such a domino. Whenever one player "dominoes" or plays his last domino he counts the points in the hands of his opponent and scores one for each five points. In the case of a "block" the player with the least total number of points held is entitled to count the points in the hand of his rival. The game is for 300 points.

Q.: What are the salaries of the British Ambassadors in the leading European capitals? M. A. Z.

A.: At Rome, Paris, and before the war, in Petrograd, Vienna, and Berlin, the salaries of the British envoys ranged from $35,000 to $45,000 per year, as compared with $17,500 paid to the United States Ambassadors to the European capitals. The American Ambassadors are the poorest paid of any such diplomatic representatives. The salaries of the German Ambassadors range from $25,000 to $37,500, while those of the French run from $24,000 to $40,000.

Q.: What is the population of Berlin? A. A. S.

A.: The city of Berlin, with adjacent districts, now has 3,801,235 inhabitants, according to the census just completed. The census showed a decided decrease in the number of males. In Greater Berlin, males decreased 54,000 and females increased 124,800.

Q.: Are Americans allowed to visit the graves of our fallen heroes buried in France? J. M. S.

A.: Americans are not only allowed to visit the graves of American soldiers, but everything possible is done to help them in their pilgrimage. Visitors to graves in remote cemeteries are taken there in omnibuses operated by the Red Cross bureau in Paris. At Romagne, in the Department of the Meuse, where many Americans are buried, sleeping accommodations for ten men and ten women have been provided.

Q.: What is the best time a destroyer can make? F. H. L.

A.: The U.S.S. Graham, one of the newest-type destroyers of the navy, recently made thirty-six knots, which is a little better than forty-two miles an hour.

Q.: What is meant by "Horse Latitude?" E. R. T.

A.: It is the nautical name given to the belt of calms in the North Atlantic Ocean between the region of the westerly winds of the high latitudes and the region of trade winds of the torrid zone. Authorities differ as to the origin of the name, some claiming that it was derived from the fact that old sailing vessels with cargoes of horses were often so delayed on account of the calms that the animals perished from lack of water.

LETTERS TO "THE TIMES."

Wants Popular Vote.

LOS ANGELES, March 29.—[To the Editor of The Times:] In your editorial of the 25th, you assert that prohibition is a settled issue, that the Eighteenth Amendment was adopted by an overwhelming majority and that only a "large minority" are making prohibition an issue at this time. You are usually so correct in your editorial utterances that I am surprised at these statements.

Prohibition will never be a settled issue in this country until the question is settled by popular vote. The people of the United States never thought that matters relating to their personal liberties, customs, modes of living and natural rights could be made the subject of constitutional amendments at the hands of State Legislatures, intimidated by an "organized minority" in the States. You do not have to look outside of California to prove that the Eighteenth Amendment was passed against the people's will, as State prohibition was voted down by a large majority at the same time the ratifying Legislature was elected, and State prohibition laws always receive more support at the polls than national prohibition. This was shown by the recent vote in Ohio, which is to be expected, because many people object to surrendering local police powers to the Federal government.

That a majority of the people ever approved prohibition in this country is a false assumption. It was done by the "organized minority," with its salaried officers, which by united action in legislative districts was able to elect legislators favorable to its propaganda, against the wishes of the unorganized majority. Further, it was put over at a time when the great majority were absorbed in the war and gave little thought to the matter, and many even thought it was a good thing during the war, just as were any other extreme measures, which they would not regard as permanently good.

As indefensible as is the Eighteenth Amendment, the Volstead enforcement law is even worse. In this act Congress placed a deliberate falsehood on the Federal statute book in saying that all liquors containing over ½ of 1 per cent. of alcohol are intoxicating. No intelligent person, who wants to express an honest opinion, will say that this is the true dividing line between intoxicating and nonintoxicating liquors. Only a few years ago the local prohibition element placed the line at 2 per cent. alcoholic content, and allowed 2 per cent. beer to be sold in dry communities. This was then an extreme view, and we have learned from actual experience since then that the 2.75 per cent. war beer was nonintoxicating. Even when beer was made to contain from 3.5 to 5 per cent. alcohol people did not become intoxicated from drinking it, except in very rare instances, and then the result was such as to harm no one.

As long as we have a Congress which will legislate that falsehoods are facts, prohibition will be a political issue, and if only half of the majority in this country which is opposed to prohibition organizes as thoroughly as the Anti-Saloon League, not only will the Volstead law be repealed, but the Eighteenth Amendment will also go. Politicians are more afraid of organized minorities than of ever so large a majority which is unorganized.

F. C. FINKLE.

Women Are Blamed.

SIERRA MADRE, March 29.—[To the Editor of The Times:] In considering the defeat of the treaty of peace, it appears strange, from the viewpoint of a mere bachelor, that the women of the nation did not exert in greater measure the vast influence which they undoubtedly possess, toward ratification of the covenant of the League of Nations.

This fact appears strange, I say, because:

Without the League of Nations there will be no disarmament among nations. No one nation will dare disarm unless all disarm.

Without universal disarmament there will be no lasting peace, but new wars.

Wars always fall heaviest upon the youth of a country, upon boys in the first flush of manhood.

Women are the mothers of these boys, or of daughters, who will one day bear sons.

War has never held for women anything but personal grief and economic misery.

In the arguments for and against the League of Nations, this question of disarmament, which is dealt with in the covenant, has been largely lost sight of, though it is a factor of first importance in the prevention of wars. It is a good deal the same with nations as with men. If they are unarmed they can do each other little injury no matter how angry they may become, because the desire for conflict is a transitory emotion and because unarmed combat is a supremely ridiculous spectacle.

Without entering into a discussion of the psychology of armaments it is clear that "gun toting" whether by individuals or groups of individuals becomes an intolerable menace to the peaceably inclined and in the case of nations, under modern conditions, spells financial ruin in the end for all.

Assuming, for the reasons given above, that women are against wars it is probable that a concerted demand by them for the covenant, based on premises similar to those outlined, would have silenced opposition to the League and paved the way for its successful inauguration.

In time of war prepare for peace!

ALFRED ORME.

Turn to Ouija.

LOS ANGELES, March 30.—[To the Editor of The Times:] A telegraphic item of this week's news says that the ouija board is likely to be added to the scientific equipment of the new psychological department of Mills College, on account of the interest in it and revelations to which it evinced by young ladys students there. Prof. Broussard, at the head of that department, is quoted as rather approving of it as an addition to the paraphernalia of psychological study under scholastic auspices.

I can add to the item as reported that it is likely that the passage in this reverence to Jehovah, And thou shalt be laid down in Oahspe, probably the greatest book of spiritual revelation ever printed, which are as follows:

"Call not thou upon the names of the dead to come to thee; but call thou upon thy Creator for wisdom and light and truth and power, and if it be well for thee, He will send unto thee such spirits as are best adapted to thee for the time.

"When thou sittest in communion with angels; do so reverently before thy Creator, and the members of the whole circle shall pray unto Him, and sing songs of praise and glory unto Him and His works. Nor shalt thou exalt thyself to, sit with such as to this reverence to Jehovah. And when the angels appear and converse with thee, remember thou that one of the least of them hath passed the portals of death.

"Be not long-faced or make thy face with doleful songs, but rather be cheerful like the birds that sing unto the Creator. And let thy speech be respectful and relating to spiritual things. Learn thou from them of the places they inhabit in heaven, and the manner of their occupations.

"And if thou inquire of them as to earthly things, let it be as to how thou mayest help the poor and distressed."

TO DEBATE CEMENT PLANT

The proposed plan of locating the city's cement plant at Monterey Park by Fred A. Ballin will come up for discussion at 2 p.m. Monday before the City Council sitting as a committee of the whole.

Furniture of Character
In Our Ten Floor Assortment

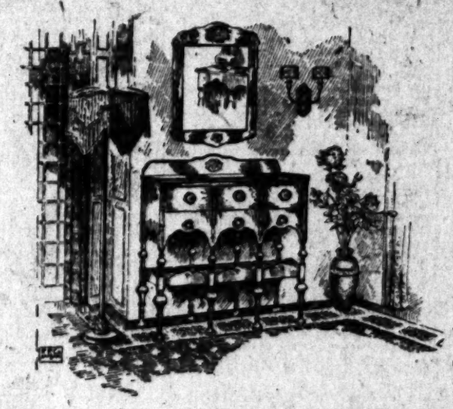

Even if our economies in the way of low overhead expense and factory buying didn't lead to lower prices, you would still find it advisable to come here for the better sort of furniture, because we carry much that cannot be found elsewhere.

Our experience in furnishing homes in Pasadena that are nationally famous for their beauty has taught us what to select and what to avoid in homefurnishings. This knowledge is placed freely at your disposal.

We welcome the opportunity to show you the choice collection of characterful homefurnishings that we have assembled here.

Consoles That Are Decidedly Distinctive

A console table and mirror may either fill an otherwise bare space or add a most artistic charm to its environment, just as you elect. Among the latter class is the model pictured above, in walnut finished antique. Half the beauty of this piece is in its exquisite coloring and grain of wood, attributes that cannot, perforce, be shown in the illustration.

And we show many others, some of them specially priced for a time to add interest. See them this week.

Windsor Rocker Special

Good things need not always be high priced, if you will but come here for them. This mahogany rocker, with its cane paneled back and velour cushioned seat, is offered as an example of our ability to serve you with values that reflect economy, without sacrifice of quality.

Our Low Cash Price, $27.50

Plenty of Room to Park Your Car Here

Located in Pasadena, "City of Beautiful Homes"

Pasadena FURNITURE CO.

83 to 91 North Raymond Ave.
Phone Colorado 8200

...atification of the ...eague of Nations. ...rs strange, I say, ...eague of Nations ...no disarmament ...o one nation will ...e all disarm. ...al disarmament ...nting peace, but ...ll heaviest upon ...ntry, upon boys ...of manhood. ...mothers of these ...ses, who will one ...held for women ...nal grief and eco... ...e for and against ...ions, this question ...which is dealt with ...has been largely ...gh it is a factor ...e in the preven... ...a good deal the ...e with men, if ...they can do each ...no matter how ...come, because the ...a transitory emo... ...enlisted combat ...ruthless spectacle. ...by into a discussion ...of armaments it ...toting" whether ...groups of individ... ...tolerable menace ...inclined and is the ...uter modern con... ...acial ruin in the ...the reasons given ...are against wars ...a concerted de... ...for the covenant. ...similar to those ...ce silenced oppo... ...e and paved the ...ul inauguration. ...repare for peace! ...ALFRED ORME.

Ouija.

March 28.—[To the Times:] A tele... week's news says that the ouija board is likely to be added to the scientific equipment of the new psychological department at Mills College, on account of the great interest in it and revelations thereof evinced by young lady students there. Prof. Broussard, at the head of that department, is quoted as rather approving of it as an addition to the paraphernalia of psychological study under scientific auspices.

I can add to the item as published that it is likely that the board, of this reverence to Jehovah. And, who laid down in Oahspe, probably the greatest book of spiritual direction ever printed, which are as follows:

"Call not thou upon the spirits of the dead to come to thee; but go thou upon thy Creator for wisdom and light and truth and purity; and if it be well for thee, He will send unto thee such spirits as are best adapted to thee for thy resurrection.

"When thou sittest in communion with angels; do so reverently to thy Creator, and the members of the circle shall pray unto Him or sing songs of praise and glory unto His and His works. Nor shalt thou hold thyself to, sit with such as do not this reverence to Jehovih. And, when the angels appear and converse with thee, remember thou that even the least of them hath passed the door of death.

"Be not long-faced or melancholy with doleful songs, but rather cheerful like the birds that sing unto the Creator. And let thy speech be respectful and relating to spiritual things. Learn thou from them of the places they inhabit in heaven, and the manner of their occupations.

"And if thou inquire of them as to earthly things, let it be as is best thou mayest help the poor and distressed."

P. C.

TO DEBATE CEMENT PLANT.

The proposed plan of leasing the city's cement plant at Monolith to Fred A. Ballin will come up for discussion at 2 p.m. Monday before the City Council sitting as a committee of the whole.

...haracter

...Assortment

...ur economies in the way of low ...pense and factory buying didn't ...er prices, you would still find it ...o come here for the better sort ..., because we carry much that ...ound elsewhere.

...rience in furnishing homes in ...hat are nationally famous for ... has taught us what to select and ...oid in homefurnishings. This ...is placed freely at your disposal.

...e the opportunity to show you the ...ction of characterful homefur... ...at we have assembled here.

...dly Distinctive

...dd a most artistic charm to its envir... ...ed above, in walnut finished antique ...ood, attributes that cannot, perforce,

...time to add interest. See them this

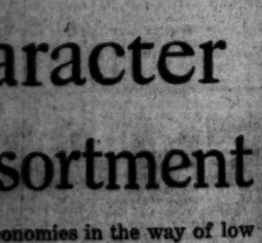

...ur Car Here

83 to 91 North Raymond Ave.
Phone Colorado 8200

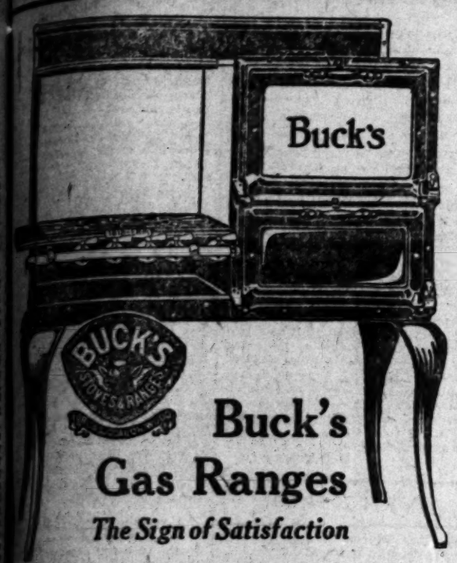

Buck's Gas Ranges

The Sign of Satisfaction

When you use a Buck's you are sure of getting perfect gas range service. Because they are so sturdily made of Copperized Rust-Not steel, they have a much longer life than the ordinary range. They are always bright-looking and easily cleaned. Come in and see them—we show them in many models at varying prices. Liberal terms arranged to meet your convenience.

...ITCHEN MAID

...itchen Cabinets

...eautiful usefulness and handi... ...of these fine cabinets are ...appreciated by the thou... ...of housewives whose duties ...greatly relieved by them. ...show them to you.

"Ideal" Fireless Cook Stoves

When there is an "Ideal" in your home, you can leave the house, safe in the knowledge that the dinner will be cooked to perfection. The "Ideal" bakes, roasts, stews and fries. Their cost is low in comparison to their worth. See them in our new Hill St. store.

LOS ANGELES FURNITURE CO. THE OLDEST HOME FURNISHING HOUSE IN THE WEST

Sole Agents for Buck's Gas Ranges
720-722 SOUTH HILL STREET

BEN-HUR Coffee

School yourself to say "Ben-Hur" when you want good

—Coffee
—Tea
—Spices
—Extracts
—Mustard

CRESCENT MILK
PASTEURIZED IN THE BOTTLE
Each Bottle sealed with a sanitary metal cap.

ENGAGEMENT :: IS :: ANNOUNCED.

Society Miss to Wed Edgar Gale Miller

Miss Louise Forve,

Whose betrothal was told yesterday at a luncheon that she and her sister, Miss Mary Forve, gave for Miss Julia Hayward, the bride-elect of Charles Thomas, Jr.

SOCIETY.

BY VIRGINIA WOODS.

Engagement of Wide Interest.

The first day after Easter brought a bit of news of great interest in Southern California society circles—that of the engagement of Miss Louise Forve of this city and Mr. Edgar Gale Miller of Pasadena. Their marriage, the date of which has not yet been set, is to unite two of the prominent families of the Southland.

Miss Forve, who is one of the leaders of the younger set and one of the most charming girls in the city is the daughter of Mr. Phillip Farve of 427 Westlake avenue—of the Forve-Pettibone Company. She is a graduate of Marlborough School and attended Briar Cliff School in New York.

Mr. Miller is the second son of Mr. and Mrs. John Barnes Miller of Pasadena, and is associated in business with his father, who is president of the Southern California Edison Co. He attended Hotchkiss School at Lakeville, Ct., and served in the navy during the war.

The secret was told yesterday at a luncheon that Miss Mary Forve and the bride-elect gave in honor of Miss Julia Hayward, who is to marry Mr. Charles Thomas, Jr., on April 15. The table was decorated in a motif that carried out the bridal idea and also that of Easter. Plates were set for eighteen guests.

Charity Ball Dinners.

This evening prior to the charity ball at the Hotel Alexandria for the benefit of Serbian children, Mr. and Mrs. Forrest Q. Stanton are to entertain at dinner and are to have as guests, Mr. and Mrs. George M. Wallace, Mr. and Mrs. Roy D. Bayly, Mr. and Mrs. Asa V. Call, and Mr. and Mrs. Edwin Stanton. Mr. and Mrs. Hancock Banning are having a dinner party and so are Mr. and Mrs. Thomas Weeks Banks and Mr. and Mrs. Willoughby Rodman.

By Mrs. Lindsay.

Mrs. William Barnet Lindsay of 1520 Haywortb avenue, Hollywood, is entertaining at a large tea this afternoon from 4 until 6 o'clock. Her dining-room is a thing of beauty in its dress of Easter lilies and jonquils. The rest of the house is adorned in pink roses and pink sweet peas.

In line with Mrs. Lindsay are Mmes. Arthur Hurd, Ralph Malette Burdick, Frederick T. Old, Lewis B. Wood, Rollin B. Lane, Frederick W. Stith, Jesse B. Roberts, John E. Owen, R. V. Foster, James Creighton Brown, Robert G. Hunt, Margie Manning Lindsay, Francis Hearne and Frances Skymmin. At the tea tables will be Mrs. John Blackstone, Mrs. Charles Mason, Misses Louise Foster, Esther Roen and Margie Lindsay. One hundred and seventy-five guests are expected.

Interesting Visitor.

Sir John Foster Fraser, the well-known English writer and explorer, who twenty years ago was adventurous enough to go around the world on a bicycle, is a guest of Charles E. Whittaker of 4203 West Third street. On April 13 and 14, he will lecture at Riverside and San Diego respectively, on his experiences at the Peace Conference in Paris.

By Miss Goodwin.

Miss Sophy M. Goodwin of 622 West Seventeenth street gave a tea in honor of Zona Gale, the writer and for Mrs. T. E. Brittingham of Madison, Wis., and for Mrs. William Wattis of Washington, D. C. Miss Goodwin was assisted by Mrs. Fred B. Clarke of McPherson, Kan., and Mrs. Charles S. Chimery of Hollyburn, West Vancouver, B. C. Other guests were Mmes. S. A. Nielsen, A. P. McKinlay, Matthews, Manley Williams, C. E. Parish, Frank D. Porter, Frank Gordon, Platt Brush, Misses Maud Berryman, Mary F. Clarke, and Genevieve C. Smith.

By Dr. and Mrs. Heustis.

One of the charming affairs of the week was the Easter reception given onn Sunday by Mrs. James W. Heustis, of 418 South Normandie avenue, in honor of Dr. Heustis, whose birthday it was. The dining-room, where high tea was served, was decked in Easter finery. On the table which was centered with a huge basket of Easter lilies were two big white rabbits, and here and there was a little white hen sitting on a nest of Easter eggs. A huge birthday cake also ornamented the table. In the punch-room where a bevy of pretty girls served, the decorations were in pink sweet peas and spring blooms. Two hundred guests called during the afternoon.

For Visitors.

Mrs. O. E. Dutton was hostess at a luncheon at the Beverly Hills Hotel at which she complimented Mrs. J. Lord Rigby and Miss Rigby of Philadelphia and Miss Irma Lindsay of Port Angeles, who have been her guests for the past month. The banquet was served in the west private dining-room and the tables were beautifully decorated with a mass of mixed spring flowers. After luncheon Miss R. Rene Rigby gave a piano recital. The guests were Mmes. Agnes Stotts, Gertrude Nash, Nelson Cowles, Frank Wands Leonard, Lindaur Halleck, Benton Brown, Frank Beard, J. F. Toy, Emil Bilharz, J. Kuhn, Chares Burnside, Clarence Norton, Charles Lemley, O'Connell, John Cornell, Cramer, Harvey Childs Bennett, Grant Barber, Mary Kuhlman, Ernest Babcock, A. D. Snyder, Thomas Jefferson Hill and Misses Myrtle Stotts, Josephine Haldeman, and Lemley.

Lovely Dinner Party.

Mr. and Mrs. Mervin J. Monnette gave a dinner party Saturday evening at the California Club. The decorations were in Easter lilies and lilies of the valley, and all the favors were Easter conceits. After dinner the guests played bridge. Places were indicated for Mr. and Mrs. Jess Applegath, of Toronto, Can., the guests of honor and for Mr. and Mrs. Orra E. Monnette, Mr. and Mrs. J. S. Farrow, Mr. and Mrs. George W. Walker, Mr. and Mrs. E. T. Pettigrew, Mr. and Mrs. Jesse B. Alexandre, Mr. and Mrs. Thomas Jefferson Douglass, Dr. and Mrs. C. R. Luton, Mr. and Mrs. John D. Sterner, Dr. and Mrs. Arthur Godfin, Mr. and Mrs. Albert H. Bogenoll, Mrs. Ethel Heiter and Mrs. Malloy.

House Party.

Messrs. Robinson and Edmund Locke, sons of Mr. and Mrs. Edmund Locke of Beverly Hills, are entertaining a large house party at Catalina Island this week—a sort of farewell as both boys are going East to attend school in the fall. Their guests are Misses Frances Vail, Roberta Hart, Doris Fishburn, Maxine Miller, Ruth Tousley, Marie Miller, Messrs. Bud Woodward, Lee Whittier, Jack Fishburn, C. Heflin, Mr. and Mrs. Locke are chaperoning the young folk.

By Mrs. Johnson.

Mrs. Kirk Johnson was hostess at an enjoyable tea on Easter Sunday, many of her guests dropping in from a horse-back ride in the foothills.

Married in El Centro.

Announcement is made of the marriage of Miss Ruth King of this city and Lieut. Raymond G. Dewall, U. S. N., in El Centro last Wednesday at the Barbara Worth Hotel. The bride who had been residing with her sister, Mrs. Edward C. Howard of this city had been teaching music in the high school there.

Engagement Told.

Mr. and Mrs. James F. Casey of 1451 West Fiftieth street announce the engagament of their daughter, Miss Margaret Mary Casey and Mr. Raymond Blake Bannon, son of Mrs. Mary A. Bannon of Hollywood. The wedding will take place in August.

Married in San Diego.

Mrs. Marie Gilpin Haskell, prominent in Santa Monica social circles and Mr. Clare William Oliver, a business man of Los Angeles, motored to San Diego Thursday, and were married in the White Temple Baptist Church by Dr. F. C. Baldon. They are spending their honeymoon at the U. S. Grant Hotel and at Coronado. Their home will be at the Wieman Apartments, Santa Monica, until after May 15, when they will be at home at 1426 Vista street, Hollywood.

Personals.

Mrs. Albert Llewellyn Cheney and daughter, Miss Catherine Cheney, are at Del Monte, where they expect to remain for some time.

Dr. and Mrs. J. G. Bartow of Lansing, Mich., who have been spending the winter in Los Angeles, Pasadena and Rialto, are leaving for their Michigan home today.

'ONE O'CLOCK SATURDAYS" Bullock's Los Angeles "ONE O'CLOCK SATURDAYS"

1600 New Spring Hats $7.50

Distribution Extraordinary

An Annual Bullock Event---
Commencing Today

—and although many obstacles peculiar to conditions exisiting at this time have had to be surmounted, Bullock's believes that those women who shared so advantageously in previous seasons should share equally as well and enthuse just as much over the beauty of these 1600 Hats assembled for today—at $7.50—at Bullock's.

Bullock's purpose was not merely to assemble 1600 $7.50 Hats—but to gather together 1600 Hats of quality usually found associated with pricings much higher than $7.50

—And here they are—happy, as can be—representative of almost all of the latest Spring Millinery fancies. Tailored hats trimmed with lacquered wings—smart ribbon trims—large dress hats of transparent maline and hair trimmed with ostrich, vulture or flowers—large lisere hats faced with colored georgette or silk and trimmed with flowers, wheat and fruit—small hats of hemp braid in pastel shades—leghorns and tuscans—mitzi sailors—and many sports creations including floppy rough straws, ribbon, silk or braid—turbans—roll off-the-face hats and small sailors.

—1600 beauty Hats—not brought together at a moment's whim—but chosen carefully and knowingly—with a vision of this event in mind—an event of magnitude and value interest exceptional—to bring Bullock's more closely to you in the spirit of friendship—

Remember—Today—Tuesday

—And remember the Hats—1600 of them at $7.50. Bullock's Third Floor should be your most important rendezvous—Tuesday—if you think of a new Spring Hat—at Bullock's—Third Floor.

New Spring Footwear Reduced to $11.65

Again—Today—Tuesday

—*Oxfords* with Full French Heels—in Tan, Black Kid and Patent Leathers; *A Hole Tie Pump* in Tan Kid and Patent Leather; *Colonial Buckle Pumps* in Black Kidskin and Patent Leather; *Stripped Pumps* of Black Kidskin and Patent Leather; and a *Strap Newport Button Pump* in Tan and Black Kid.

—Ample and complete provision in sizes has been made for the many women enthusiasts who will come to Bullock's Shoe Store today to participate in this splendid footwear distribution.

First Floor

Wool Serge, $1.95 yard
Broadcloth, $3.45 yard

Today—at Bullock's

—Being two important price reductions upon two splendid woolens—to make them hurry away.

—*The Wool Serge*—42 and 44 in.—in Navy, Copenhagen, Pekin, Wistaria, Tan, Brown, Sand, Battleship Gray and Light Gray—a most desirable cloth for pleated skirts and one-piece dresses, $1.95 yd.

—*The Broadcloth*—48 in. in all desired shades, including Navy and Brown—a splendid cloth and surely an opportunity at $3.45.

—*Today—At Bullock's—Second Floor.*

Bullock's Basement Store

That $9.85 Dress Event Continues

"One O'Clock Saturdays"

—*Bullock's closes at one o'clock Saturday every Saturday throughout the year.*

—and many dresses are to be out today for the first time—

—Dresses of Silk, Wool Jersey, and Tricotine in ever so many attractive styles—the straight line, tunic, Russian Blouse and other models—the girlish as well as the more matronly styles in black, blue, gray, tan, brown and sand—trimmed with embroidery, braids, buttons and ruffles—in sizes ranging from 16 to 42—to be sold, regardless of regular at $9.85 today.

—*Bullock's Basement Store.*

26-inch Floral Voiles 35c yd.

—1500 yards of dainty patterned voiles, floral and conventional designs—to be sold at 35c yard—today.

80x90-inch Crochet Bed Spreads $3

—plain hemmed spreads in conventional patterns—double bed size—at $3 each.

52-inch Wool Jersey, $4.50

—splendid quality wool Jersey in rose, black, taupe, sand, navy, gobelin, brown and Copenhagen. 52 in. wide, $4.50 yd.

42-in. Georgette Crepe $2.95

—in black, white and the wanted colors.

Men's Madras Shirts, $1.95

—men's soft cuff shirts of madras in the light colored patterns—Shirts are cut full and well finished—and are most excellent values at $1.95—a full range of sizes, 14 to 17.

Men's Union Suits at 95c

—odds and ends of higher priced suits repriced for a quick clean-up today—some are slightly soiled from display—Light and medium weight suits in white and ecru in sizes 34 to 42—while they last at 95c suit.

Boys' Wash Pants at 95c

—knicker style pants of crash and heavy cotton cloths in tan and gray, and some mixed stripe patterns—sizes for boys of 4 to 16 years—specially priced at 95c pr.—today.

Khaki-Knickers 85c

—the durable, practical khaki knickers in sizes 6 to 16 years—at 85c pr.

Satinette $1.50 yd.

—the yard-wide with beautiful luster—for skirts, petticoats and other wear—

Bullock's Men's Apparel Shop

Women's Wash Bloomers 50c

—of muslin and batiste in flesh and white—white are plain with elastic at knees and waist—the flesh are ruffled—Sizes 23 to 29—at 50c.

Women's Wool Sweaters $4.95

—women's sweaters in the straight smock style that slips on over the head—others pearled through the waist line—sailor or small Tuxedo collar—

—Sizes 38 to 44 in coral, turquoise, delft, American Beauty and mustard shades—to be sold at $4.95—today.

Girls' Dresses, Special, $1.95

—a special purchase specially priced at $1.95 each. Very attractive dresses of gingham in stripe, plaid, check and plain ginghams in many pleasing effects—Sizes for girls of 2 to 14 years—at $1.95 today.

1½ to 7-inch Embroidery, 10c

—White embroidery in blind and open patterns on muslin and cambric—the embroidery mothers use on children's wear—priced at 10c yard for a quick clearance—today.

PUBLISHERS:
THE TIMES-MIRROR COMPANY
OFFICERS:
HARRY CHANDLER, Pres. and Gen. Mgr.
MARIAN OTIS-CHANDLER, Vice-Pres. and Secy.
F. X. PFAFFINGER, Treasurer.
HARRY E. ANDREWS, Assistant General Manager and Managing Editor.
Harry Chandler, Marian Otis-Chandler, F. X. Pfaffinger, Mabel Otis-Booth, Harry E. Andrews, Directors.

Los Angeles Times

EVERY MORNING IN THE YEAR.

DAILY FOUNDED DEC. 4, 1881—39TH YEAR. Sworn average circulation for every day of February, 1920 ..... 98,815 copies
Sworn, Sunday only, average circulation for February, 1920 ..... 129,860 copies

OFFICES:
Times Building, First and Broadway.
Branch Office, No. 1, 610 South Spring Street.
Washington Bureau, 310 Riggs Building.
Chicago Office, 111 West Monroe Street.
New York Office, 286 Fifth Avenue.
San Francisco Office, 742 Market Street.
Seattle Office, L. C. Smith Building.

LOS ANGELES (Loce Ahng-hayl-ais)

MEMBER OF THE ASSOCIATED PRESS.
The Associated Press is exclusively entitled to the use for publication of all news credited to it or not otherwise credited in this paper and also the local news published herein.

THE HORSE PASSES.

The Los Angeles Humane Society has a $6000 motor ambulance to give sick horses a ride in. As the horse daily becomes more rare we are going to treat him with that kindness and consideration which belong to a venerable relic.

THE UNVEILING.

The milliners are telling the ladies about dainty veils that can be bought for the trifling sum of $30. It would seem to a common man that a woman who had a thirty-dollar veil would want a heavy one to hide her blushes.

CRIMINAL CIDER.

Now the government is getting after the cider drinkers. At the outset it was represented that as cider is neither brewed nor distilled it did not come under the operations of the prohibition amendment, but under the enforcement act if the cider gets old and tough enough to show more than half of 1 per cent. of alcohol it becomes criminal and must be suppressed. It is difficult to keep track of the percentage column on a jug of cider. A few weeks may change a perfectly innocent drink into a depraved and malignant potion containing three-quarters of 1 per cent. of liquid damnation. It will be necessary for the government to have a trained and trusted squad of cider inspectors to pass over our beloved country and protect our hapless citizenry from the pangs and miseries of overstimulated cider.

THE QUITTERS.

Some labor leaders are urging a general strike of the six million men and women claimed to be under the iron domination of the Federation of Labor. The only excuse is that the strike would be a protest against an alleged desire by capital to do away with the eight-hour day. That there is any such desire or plan has neither been known or suspected. Certainly there has been no organization nor public suggestion to that end. But as an excuse for a strike one can be invented. The average labor-union strike doesn't have any tangible or pertinent reason. A strike is merely a strike. For a million men to quit work for a month because there was a suspicion that Sam Gompers might have thought he had a dream that John D. Rockefeller was working nine hours instead of eight on his golf links would be quite in accord with the ethics and practices of the union organizations. Thousands of men have left their work for less reason than that.

SIZING-UP HOOVER.

From those who favor Hoover for President one expects encomiums; it is natural they should have exalted ideas about their favorite. Yet one of the happiest tributes to the former Food Administrator has come from a newspaper which is not a supporter of those who, it says, would "force" him to become a Presidential possibility. This newspaper is the Boston Transcript, notable for its sanity, its interesting presentation of the news and a strong editorial policy. The Transcript sized Hoover up on the occasion of his recent visit to Boston and was impressed by his fine athletic figure and carriage and his pleasant face, which gives "the impression of geniality, though with a very definite reserve, due unquestionably to his innate modesty." It also found at the same time that Mr. Hoover's aspect is forceful and there is ample evidence in his general bearing of ability to grasp a situation quickly and to assume leadership in a quiet, determined way. This does not end the praise. The sizing-up process led to the following summing up:

"Altogether he gives the impression of an exceedingly powerful personality, capable, straightforward, though preferring that his deeds rather than his words shall speak for him."

What a contrast to the candidate for whom Mr. Hearst is sounding his journalistic trumpets.

APPRECIATION.

In a Montana city a public banquet was given in honor of the twenty-fifth birthday of a horse that had seen seventeen years of active service in the municipal fire department. Over one hundred guests were present, including city and State officials. The Mayor issued a proclamation in honor of the occasion. The document set forth the fine services of "Dewey"—for such had been the name of the horse since his connection with the fire department—and the animal was officially placed on the pension roll, given freedom from further duty and granted title to a green pasture with running water and a warm stall. There were speeches and toasts in honor of Dewey and his health was drunk in some of the aforesaid running water. All through the exercises Dewey stood at the speakers' table beneath a floral horseshoe. He had a wreath of roses and ribbons about his neck and ever and anon he nibbled from a mess of sugared oats spread before him on a silver platter. He bore up bravely during the speech-making, but had anyone turned in a fire alarm during the evening he would probably have gone through the window in order to again get into action. But he had a peaceful and wonderful night with a whole city lauding his fidelity and wishing him many happy returns of the day. Appreciation is a fine quality, whether it is bestowed upon horses or humans. Try not to forget it.

NEED OF BETTER ORGANIZATION FOR HOOVER.

Every day brings its scores of new recruits to the Hoover forces in California. There is a voluntary enlistment without a parallel in the political history of the State. That Hoover is the choice of the masses is unquestioned. But in the Hoover enlistments, as in the enlistments for the Liberty Army three years ago, there is a shortage of trained officers. The professional politicians, those who play the game for private profit, are mostly in the Johnson camp.

There are more than 11,000 voting precincts in California. That necessitates 11,000 precinct captains to get the vote out. The opposition has worked the use of the automobile and the telephone on election day down to an exact science. It has the State machine under its control for the conscription of workers. The campaign reduces itself to a contest between a great many of unorganized volunteers and a smaller but compact and well-drilled army of regulars.

As Mr. Taft pointed out in his survey of the political situation in The Times on Sunday, the California primary campaign is of transcendent importance this year. It is likely to decide the choice of the Republican party for President. Senator Johnson could not win, even with California. But with California Mr. Hoover can win.

Hoover has permitted his thousands of enthusiastic friends in the State to nominate a list of delegates pledged to support his candidacy; and his fate is now in their hands. Upon the effect of their campaign now rests in a large measure his chances for obtaining the Presidency. If they exert that "force without stint or limit" which did so much to win the world war it is possible for Hoover not only to carry California, but to win the Republican nomination.

Registration for the primaries has closed. Nothing more can be done in that line; and it is apparent that the State machine was powerful enough to conscript all its forces and get them registered. The heavy registration of the radical, half-loyal elements in the State is ominous. But they number less than one-fourth of the total registration. At least two-thirds of those who have registered are believed to favor Hoover. But organization, and more organization, is necessary.

The Times has no part in the management of the Hoover campaign. That is in the hands of the patriotic men and women who prevailed upon Hoover to stand for the Presidency. They have assumed a serious responsibility; and The Times is of the opinion that they will acquit themselves in a creditable manner.

They have attempted a reformation in national politics, a reformation as revolutionary and as necessary as the great reformation that lifted humanity out of the engulfing morass of the Dark Ages. The duty of The Times is to observe, to report and to comment on the progress of the campaign. If the Hoover forces win it will only be over the prostrate bodies of the professional politicians. If they win, their victory will be a death blow to reaction and special privileges in American politics. Destiny has made California the battleground; the politicians, through their misuse of the power conferred upon them by the people in the past, have created the issue. No compromise is possible. It must be fought out on the line now selected.

There is no gainsaying the cohesive organization of the Johnson forces. They know they are fighting for their political existence. Only the credulous among them hope for national victory, which Mr. Taft has already pointed out to be impossible. Johnson has lost nearly every state in which he has made a contest. Arizona and New Mexico have already declared against him.

But the fight which his machine is making is to retain control of the Republican organization in California. The selection of Meyer Lissner to command the Southern forces and Al McCabe to direct those of the north discloses the kind of campaign the Hearst-Johnsonites have planned. Carnahan has lost so many preliminary skirmishes that he has already been cashiered.

Lissner's lieutenants have been assigned to their stations. They have already pledged themselves to deliver their respective districts. Failing, they will be eliminated from politics. The machine has been constructed for a decisive struggle. It is a plan of campaign that is hard to beat. They have their forces all card-indexed. They are conscripting funds as well as individuals; and they will have at least one automobile in every precinct in the State to carry their supporters to the polls. If there is no more interest than in past campaign their intensive organization may win. Apathy and lack of organization are two conditions which the Hoover forces must overcome.

Precinct organization is the basis of every successful campaign. President McKinley once said that the fate of the Republican party rested with the precinct committeemen. There should be a Hoover committee, not only in every Assembly district, but in every one of the 11,000 precincts in the State, if the success of the Hoover movements is to be assured. And it must be volunteer work. There is no "sack" in the Hoover campaign, no State pay roll to raid for funds.

Gen. Wood has a host of friends in California. They will not find the Hoover delegates antagonistic to him, in case it should be found in the convention that Hoover could not win. There are no Wood delegates on the State primary ticket. His friends cannot vote directly for him if they desire; but they can help to elect twenty-six delegates whom no politician can deliver by voting for the names in the Hoover column.

Wood and Johnson have nothing in common, except their common desire to win the Republican nomination.

All reform movements must come from the people directly. No reform has ever been effected from the top; and the people are always compelled to fight against an organized minority in power. The campaign will be short, but decisive. In thirty days it will be over. Do not be deluded into thinking the Johnson forces are not active. Their leaders know that the people are not with them; so they are organizing in the dark, trusting that enough Hoover people will stay at home on election day to enable the Johnson delegates to win on a light vote.

That is the menace to the Hoover movement, "a light vote."

Worshiper of Golden Calf.

WILL IRELAND COMPROMISE?

Several generations of the British Parliament have been debating the Irish question with the same feverish vigor that accrues today. Sovereigns and premiers may come and go, but the Irish question goes on forever. It will be a dull day for Ireland if her grievances are ever settled, for she has been the limelight martyr for so long that front-page headlines have become hers by right.

However, there is one promising factor in the situation. Sir Edward Carson, leader of the Ulster unionists, whose Mrs. Micawber-like affection for British dominance has always been the bitter obstacle to home rule, has now declared that Ulster will accept the Lloyd George compromise measure and work loyally to make it a success. This puts the whole responsibility on the Sinn Feiners, whose cause is scarcely advanced by the murders and sabotage instigated by them in Ireland today.

The Lloyd George measure, providing for two Parliaments in Ireland, each enjoying a large quota of home rule and leaving the way open for a joint Parliament whenever the Irish people find they can get together, has all the earmarks of a masterly compromise. The British, as Bernard Shaw has declared, are the arch-compromisers of the world, and Premier Lloyd George would seem to be the archest compromiser of them all. Lloyd George has probably effected more successful compromises than any other Premier. As Minister of Munitions in the early stages of the war he brilliantly compromised the conflicts of employers and workers, just as he has since compromised successfully in transport and mining strikes. His coalition government during the war, when he became Premier, proved another highly workable compromise, as did the woman's suffrage bill, enfranchising women over 30 years of age. And if he can effect a workable compromise on the Irish question he will have rid England—the oppressed English as Ian Hay insists—of its most vexatious and perennial tribulation.

And Lloyd George is a siren orator as well as a brilliant compromiser. His speech before the Commons in which he pointed out the identical similarity of Sinn Fein claims with those of the Southern States by Jefferson Davis and his assertion that England would never accept them, even as the Northern States of America would not permit the secession of the South, was an argument that not only squelches American Sinn Fein Senatorial sympathizers, but must win much solid support for his Solomonical measure in England and Ireland as well. The wisdom and successful outcome of the North's stand at that time form too glittering a piece of concrete evidence to be denied.

The fact that the Irish two-Parliament bill has now passed its second reading in the Commons by such a large majority—348 to 94—would indicate that it is scheduled for an early trial. But whether the Irish will prove as capable compromisers as the British in its working is quite another story. It is more than probable that Ireland will continue to hold the stage-light for several years to come and one foresees a perpetual Irish petition before the League of Nations.

DISCIPLES OF HATE.

Evidence garnered in the various trials of Communists and wobblies in different sections of the country show that their organization as it stands today would not only tear down by violence the government of the nation, but would drive God from his throne in heaven—if it were possible. The members not only repudiate the law of the land, but all forms of church worship. Their programme of destruction would remove not only the temples of justice, but the temples of religion.

In the manifesto of the anarchist and Communists as found at Bridgeport, Ct., by officers of the Department of Justice and introduced in one of the trials occurs this language:

"We hate religion because it lulls the spirit with lying tales. . . . Religion covers everything with fog. It has always been sanctified slavery. We declare war on all gods and religious fables. We are atheists."

There can be no misunderstanding the temper of the organization in the face of such phrasing. The words and the intent behind them are not to be mistaken. It is part of the new and infamous gospel of hate. The manifesto carries this further. It declares:

"We hate the slavery of the worker. . . . Let the present-day slave arise and cast off his bonds. It is necessary to tear up by the roots the division of people into lords and slaves. We are Communists.

"We hate authority, that eternal preserver of slavery and foe of freedom. The lords having been destroyed, why leave the whip to the lords? The power of capital having been destroyed, why allow its safeguard, the state, to remain? We call men to liberty—to absolute liberty. We are anarchists."

Here is blunt declaration that the members of the new party hate and would destroy the church, society and the law. They would replace the ship of state with a rudderless raft and a yawning void. They would deny humanity its hope in heaven as well as the protection of earth-made laws. Yet there are many careless Americans who would suffer these apostles of hate to go unchecked. We must accord them freedom of speech, because as a people we are pledged to that principle. Thoughtless ones seem to believe that freedom of speech means the warrant to say anything at any time. They forget that there are laws which forbid slander, obscenity and incendiary utterances. Always men have been held responsible for their words and that is what is happening now. Men who preach hatred and breathe destruction must answer for it. There isn't much policy in reasoning with a mad dog.

The new Communist party announces its hatred of all existent conditions and its intention to, if possible, destroy religion, law and order. Inasmuch as the vast majority of the American people would preserve and advance these bulwarks of society there should be no temporizing with the implacable foe.

Those who do their thinking only in terms of hatred should be compelled to do it from other shores. Nobody wants to have a rattlesnake in the bed or keep a wild boar in the parlor.

A CANDID CANDIDATE.

Most Americans who admire frankness will have a warmer feeling for Herbert Hoover because of his manly letter to the Democratic State Committee of Georgia declining to enter his name as a Presidential candidate for the preferential primaries of April 29. A sufficient number of petitioners had signed for Hoover. The committee ruled that no man not an avowed Democrat could be voted for, and wrote a note to the former Food Administrator asking his position. In answer he returns thanks to his friends in Georgia for the honor done him, but does not formally class himself as a Democrat, saying:

"I was not identified with the Democratic party before the war and my official connection with the government has been solely a war service, and consequently not of a partisan character."

A time-server, a quibbler, would have replied in the language of a certain great New York statesman, "I am a Democrat." He could have done this without going into the past at all. He could have got into the Georgia primaries and might have come out in the lead. Mr. Hoover is no time-server and no quibbler.—[Brooklyn Eagle.

PREACHERS' SONS NOT SO BAD.

I knew the age-old jibes concerning preachers' sons and deacons' daughters, but have no great concern respecting them. (The writer is one of them.) It is true that much, and much too much, is expected of them. They are constantly in the eye of the members of the congregation, and little allowance is made for their shortcomings. Trivial offenses are magnified, and they are rarely treated with real justice. Yet in a long life I have known many preachers' sons, and there have been very few "black sheep" among them. In nine cases out of ten they have proved to be high-minded, honorable and respected citizens.—[Melville E. Stone in Collier's Weekly.

UNION LABEL IN THE MOUTH.

If the union dental workers win their point against the employing dentists every plate will bear a union label. When the walking delegate asks you to open your mouth, showing your teeth will have a metaphorical as well as a literal meaning. But perhaps the dentists will succeed in killing the nerve.—[Youth's Companion.

Roots and Herbs.

In choosing men to cure our country's ills the voters have not taken any of the Roots, but they may take one of the Herbs. —[Arkansaw Gazette.

HOUSE HUNTING.

BY LYDIA BOYD.

Jane and I were eating breakfast when the door bell rang.

We both looked at each other and Jane said rather nervously, "Perhaps it's the landlord to raise the rent again—or maybe the house is sold." "Well, I'll go and see," I put in gloomily. "Do I look all right?" I asked, trying to get a glimpse at myself in the mirror as I passed by Jane.

"Yes, yes, you look fine, never saw you look better," cried Jane almost pushing me out of the room. "But do hurry; you know how that man hates to be kept waiting."

I returned in a few minutes. "Well," I remarked wearily as I sank back in a chair. "You guessed right—the house is sold and we have to get out next week."

I couldn't help feeling sorry for Jane, she had such a hunted look in her eyes.

"I wish I had made coffee instead of tea this morning, coffee seems to brave you up somehow," this from Jane.

"And coffee at the price it is—why, I don't know what you are thinking of, Jane Bolton," I brought up sharply. "Now what we want to do," I continued in crispy business-like tones, "is to get ready and be downtown in time for the papers when they come out."

"Yes, that's the idea," returned Jane brightening up a little. "Don't let's lose a minute."

Well, we waited in the newspaper office for a couple of hours. Jane kept running up to one of the men and asking wouldn't the paper soon be out?

The last time he remarked very rudely, "It won't be out this afternoon at all if you don't sit down and give me a chance to finish this copy."

There was quite a line of us waiting and an old lady beside me started to air her opinion of landlords.

"I'm sure I don't know what the world is coming to," she said in a little squeaky voice. "At one time I wouldn't let my children look at a book on Sunday—now all I do is to pore over ads." Just then there was a mad rush—the paper was out.

"Where are my glasses? I fumbled nervously with my bag."

"Really—I—must have left them at home," I had to confess at last.

"Oh, you have—have you?" remarked Jane tartly. (Jane used to be the most good-natured girl, but this house-hunting is certainly changing her nature.) Now, I suppose I'll have to look at it—and have a nice headache when I get through."

"Here, how's this?—To rent, four-room bungalow—$45."

"Forty-five dollars seems rather high," I ventured timidly as Jane sat glaring at me.

"Don't waste words, Lydia—we'll be lucky if we get it. Come on—move, let's hop on a car."

Getting on to middle age and with rheumatism in my joints I was rather dubious about the hopping. But with the help of the conductor I did finally manage to scramble on the car. When we arrived at the place we found the street lined with automobiles and such a mass of struggling and pushing people you never saw in all your life.

"Anything the matter?" I shouted at a man.

"House for rent," he answered briefly and continued to push and shove his way up the steps.

So Jane and I pushed and struggled, too—and when we had at last reached the door somebody shrieked, "It's rented"—and then a groan went up from all of us—in fact, one young lady had to be revived by a bottle of smelling salts.

As the days went by our nerves became so unstrung that we could hardly bear to talk to one another. Things were getting mighty desperate, we just had two more days in which to vacate.

It was Sunday afternoon. Jane and I had just got off a car and were now searching the street for a house that had been advertised.

"There it is," I shouted. (My friends would be shocked at my manner, I used to have such poise.) "And there is the landlord, I shouldn't wonder," I added, pointing to an old man who was just turning into a house.

"Quick, Jane, before anyone gets there," and stealthily but surely we gained on the unsuspecting party.

We arrived at the door panting and breathless. Jane shrieked, "Is it rented?" while I lost no time in getting some bills from my pocketbook and shook them in the old man's face. "See—money—deposit," I gasped.

"Please, ladies, I'm getting rather old," he cried backing into a corner. "Let me get my breath."

"Wait—Lydia," Jane remonstrated. "Give him a chance."

But as I heard approaching footsteps I said: "You see, there is somebody coming. I know they're after this place."

By this time the old man had revived. "Are there any children?" he quavered. Jane and I blushed and shook our heads. "We're not married," we said together.

"Well, it's $50."

"We'll take it," we shouted, and really I thought Jane was going to kiss him.

The telephone rang. "Will one of you ladies answer it? I don't hear very well," said our new landlord.

I almost skipped over to the phone—I felt years younger. "You have a house to rent?" came over the wires. "Rented," I replied skittishly. "Sorry." A hollow laugh echoed my words and up went the receiver with a bang.

As for Jane and me, we went into the street with peace in our hearts. We had found a house.

Why He Proposed.

Wife: How did you come to propose to me, John?

Hub: I wanted to be different from other men, I suppose.—[Boston Transcript.

About the best stock on the market just now is that of the concerns making candy. There has never been so much of the sweet stuff sold and the profits are not to be sneered at.

RIPPLING RHYMES.

HOLLAND'S STAND.

Dame Holland says (I rather like her, admire her nerve and dauntless will:) "I won't give up that
famous piker whose maiden name
was Kaiser Bill. It's no use rearing round and pawing, your bluffs
and pleas will cut no ice; we need
the cordwood he is sawing, since
coal is scarce and high in price. He
piles up ricks of beech and maple,
he drags huge sawlogs from afar;
he whacks up elm, which is a staple wherever hearths and ranges
are. In vain your talk, oh, special
pleaders, in vain your protests and
your roars; you'd like to have Bill
hew your cedars and split your lordly sycamores." Old Bill has laid
aside his saber to saw up logs that
pots may boil; and in these days of
high-priced labor he asks no money
for his toil. In honest sweat his effort steeps him, said sweat is
streaming from his brow; no wonder, then, that Holland keeps him
and says she'd rather lose a cow.

WALT MASON.

AIN'T IT JUST SO?

Prof. Dink Beeson says he
Heard one of his friends say
As a compliment of another last
Week that she was so natural.
And isn't it odd that so few of
Us are, and did you ever stop
To figure out how many ancestors
You have if you count back four
Generations to the century and,
Say, forty or fifty centuries on
Top of that and each of them do-
Nated some little quip or turn
Toward that which makes up your
Personality, and when you fig-
Ure out how many escapes each of
Them had to have during his life,
From pestilence or famine or
Accidental death in order to
Keep unbroken the chain that
Led to you, it makes you out
Quite a miracle, and it seems
Like Providence or Nature or
God went to quite a bit of trou-
Ble to make it possible for you
To live, and that you owe it
To the said ancestors, as well
As to your Creator and yourself,
To be yourself and not a cheap
Imitation of somebody else.

THREL FALL.

DROLL STORIES.

Strenuous Life.

Mrs. Flatleigh was showing her new servant round the place. It was a very up-to-date maisonette, with all the latest conveniences, including a back stair down to the garden.

"Now, Mary," said the mistress, impressively, as she stood at the top of the stairs, "whenever you wish to go into the back yard, go this way."

As she spoke her foot slipped and she fell from top to bottom, with a tremendous thud on each step.

"Gracious!" gasped the girl. "Are you hurt, mum?"

"No, no; it's all right!" exclaimed Mrs. Flatleigh, rising painfully to her feet.

"I'm glad to hear it," replied the girl. Then she added firmly, "But if I'm always to do that I'm going to leave. The job's too strenuous for me."—[London Answers.

An Apt Reminder.

"Come upstairs and let me wash your hands," said Winnie's mother.

"I don't want to go up," wailed Winnie, aged 3.

"Let her wash them down here," called grandma, "she can do it just as well."

"No," her mother said firmly, "I want her to come up with me."

Winnie came upstairs as slowly as possible. "Oh," she said, turning a wrathfully tearful face to her mother, "why don't you obey your mother?"—[Pittsburgh Sun.

Noble Sacrifice.

The lights burned low and the parlor was wrapt in soft shadows. Then a voice, sweet and loving, broke the silence.

"George," it said, "would you make a great sacrifice for me?"

"Yes, darling," came the answer in deep, manly tones. "What do you ask of me?"

"Would you—would you give up smoking for my sake?"

"Give up smoking?" There was consternation in the youth's voice.

Then followed a tense silence. He was struggling with his baser life while she waited. Then:

"I can refuse you nothing, my sweetheart!" he cried hoarsely. "I will give up smoking for your sake; henceforth——"

"My hero!" she breathed.

"Henceforth," he cried firmly, "when I smoke, it will be exclusively for my own sake!"—[London Answers.

THE BOLSHEVIK ROOSTER.

Topeka pedestrians have complained to the police of a vicious game cock that comes out of his owner's yard and attacks them. One woman said: "I said 'shoo' to him and that only seemed to make him more vicious. He flew at me, pecked at me and hit me with his spur, lacerating the flesh over my right patella."—[Freeport Journal-Standard.

Trained for the Job.

A local manufacturing concern recently advertised in the papers for a "stock chaser" in the purchasing department.

Many answers were received, but one in particular showed the writer's conception of the job, for he said:

"I think I am qualified to fill the position I see you advertise, as I've been a farmer all my life."—[Indianapolis News.

Man of Ability.

"So you want a job? What have you been trained to do?"

"Dig ditches, keep accounts, drive a horse and automobile, handle money, carpentry, telegraphy, machinist, superintend construction——"

"Oh, efficiency expert, huh?"

"No, ex-private."

"Hired."—[Home Sector.

PEN POINTS

BY THE STAFF.

By the way, what has become of the German Crown Prince?

San Francisco is the place, just the location for democrats.

A nickel cigar is the thing that would do much to boost the tobacco campaign.

Some talk of an old-time celebration by former members of the Wilson Cabinet.

What Washington could do what Gen. Grant could not is beyond reach of the New Wilson.

And we understand Ford has also recovered so as to take an automobile trip in Virginia.

It is proposed to drop the net in tennis. Come to think of it, the game was never much of a net up for Cupid.

Atty.-Gen. Palmer now proposes a drop in prices about the 1st of May. That will be just in time for the San Francisco convention.

A Benjamin Franklin plot is threatened for the films. We hope Noah Webster scenario will not the continuity be somewhat involved.

Three hundred and [illegible] words a minute is the latest hand record. We know a [illegible] who can beat that [illegible] hands tied behind her.

The increase in the price of mush at the local cafeterias is no doubt caused by the large amount of corn that is not now required in the manufacture of whisky.

It may be only a coincidence that we have yet to hear of a [illegible] into custody in the Red Sea. It seems to be something [illegible] with the climate down there.

The shortage of paper is such that a large measure be overlooked would quit putting it to the use of the shoes. Possibly the manufacturers never thought of that.

The government is going to coin $10,000,000 in silver dollars. The metal for subsidiary coin is what gets us, what does he imagine can be bought for a bit piece or a half dollar?

It strikes us that the Democratic people have not yet fully made up their mind whether they care to [illegible] the treaty of peace. If the Senate of the Allies had marched on Berlin it might have been effected.

A New York explorer says he has gone to Africa to capture a tosaurus. The broadminded doubt another name for a [illegible] who has vowed that he will not have his hair until Woodrow Wilson is again elected President of the United States.

United States Director O'Connor says the [illegible] roles will never know what [illegible] eral Fair Price Committee complished in the way of [illegible] the high cost of living. The exclusive information is that the main successfully concealed.

There is no doubt that [illegible] on Mars have been trying to [illegible] us, to judge by the reports of the aurora borealis [illegible] ous parts of the country. It remains to know, possibly, how the Fairbanks-Pickford combine will [illegible] on and if the wedding will be pulled off in the next run of films.

Some things can be [illegible] actly in relation to the high cost of food. So long as the [illegible] ference of the people [illegible] culture continues and [illegible] lation in the country [illegible] creases on account of the [illegible] saking the country for [illegible] will be a decrease of [illegible] a gradual tendency [illegible] ine and almost [illegible]

It has been [illegible] that the United States [illegible] concessions to the [illegible] large sums of money [illegible] the war so that the [illegible] ments should be defaulted. The latter were to be [illegible] it has been agreed that [illegible] nations will be [illegible] stallments of either [illegible] terest before two years [illegible] has been determined [illegible] debtor countries must [illegible] chance to get on their [illegible]

FROM THE BALKANS.

My violinist, with [illegible] eyes,
Poises aloft a [illegible] bow.
Arises then a [illegible] sighs.
That grows in [illegible] ing wind.

From my high seat I [illegible] dream,
While to my heart [illegible] folds
Of secret woes, great [illegible] stream;
Longings and [illegible] countless men.

Now the strains of [illegible] the place.
From far-off lands [illegible] has come.
And yet, what is a [illegible] space?
Our blue Pacific [illegible] shores, too.

To me this sparkling [illegible] ways stand
For lovely California.
Her color, the [illegible] hand,
The foreign tongue [illegible] with our own.

I'll follow this [illegible] strings;
He leads me to [illegible] with delight.
He shows me the [illegible] ants and kings.
He thrills me with [illegible] stills me to [illegible]

SOME wag has [illegible] circus to adv[illegible] inside"—the [illegible] velous beauties of t[illegible] however, is to get o[illegible] from a recent adver[illegible] Service Company, [illegible] Broadway."

Southern California is [illegible] sun. Good paved bou[illegible] of a wheel to all points.

There are close to 200 [illegible] available to the autoist [illegible] Southern counties. The [illegible] merable trips with "N[illegible]

There is really nothing li[illegible] petite—outdoor air a[illegible] business and household [illegible]

If you want an early bre[illegible] turn late, you will find [illegible] Dining-Rooms acceptabl[illegible] inner man."

Boos[illegible]

328 S. Broadway
(Service Daily)

948 S. Broadway
(Service Daily)

PEN POINTS.

BY THE STAFF.

By the way, what has become of the German Crown Prince?

San Francisco is the [illegible] place, just the location for the [illegible]crats.

A nickel cigar is threatened. It would do much to boost the [illegible] tobacco campaign.

Some talk of an old-[illegible] celebration by former members of the Wilson Cabinet.

What Washington refused to do what Gen. Grant could not get [illegible] yond reach of the Hon. Woodrow Wilson.

And we understand Dock Cook has also recovered so as to be able to take an automobile ride [illegible] Virginia.

It is proposed to drop the [illegible] in tennis. Come to think of it, the game was never much of a [illegible] up for Cupid.

Atty.-Gen. Palmer now predicts a drop in prices about the 1st of July. That will be just in time for the San Francisco convention.

A Benjamin Franklin play is threatened for the films. What's the Noah Webster scenario? What will the continuity be something like?

Three hundred and twenty words a minute is the latest [illegible] hand record. We know a woman who can beat that tack with both hands tied behind her.

The increase in the price of [illegible] mush at the local cafeterias is no doubt caused by the large amount of corn that is not now required for the manufacture of whisky.

It may be only a coincidence that we have yet to hear of a Red being taken into custody in the South. There seems to be something the matter with the climate down there.

The shortage of paper would be in a large measure be overcome if we would quit putting it into the heels of the shoes. Possibly the manufacturers never thought of that.

The government is minting $10,000,000 in silver dollars. The metal for subsidiary coins, what gets us, what does Uncle Sam imagine can be bought with a dollar bit piece or a half dollar.

It strikes us that the Germans have not yet fully made up their mind whether they care to continue the treaty of peace. If the terms of the Allies had marched to Berlin it might have been different.

A New York explorer and naturalist has gone to Africa to capture a brontosaurus. The brontosaurus is dead, but another name for a Democrat who has vowed that he will never get his hair until Woodrow Wilson is again elected President of the United States.

United States District Attorney O'Connor says the people of Los Angeles will never know what the General Fair Price Committee has accomplished in the way of reducing the high cost of living. Some exclusive information is likely to remain successfully concealed.

There is no doubt that the [illegible] on Mars have been trying to signal us, to judge by the recent display of the aurora borealis noted in various parts of the country. The question is to know, possibly, how to get the banks-Pickford courting [illegible] on and if the wedding will be pulled in the next run of films.

Some things can be figured exactly in relation to the high cost of food. So long as the present preference of the people toward [illegible] culture continues and as the population in the country [illegible] increases on account of the people [illegible] asking the country for city [illegible] will be a decrease of food [illegible] a gradual tendency toward [illegible] ine and almost prohibitive [illegible]

It has been generally [illegible] that the United States [illegible] concessions to the nations [illegible] large sums of money [illegible] the war so that the [illegible] ments should be deferred [illegible] The latter were to begin [illegible] it has been agreed that [illegible] nations will be unable [illegible] stallments of either principal [illegible] terest before two years [illegible] has been determined that [illegible] debtor countries must [illegible] chance to get on their feet.

FROM THE BALCONY.

My violinist, with the [illegible] eyes,
Poises aloft a taut [illegible] bow.
Arises then a breath of [illegible] sighs,
That grows in volume [illegible] ing wind.

From my high seat I [illegible] dream,
While to my heart the [illegible] folds
Of secret woes, great joys [illegible] stream;
Longings and vain [illegible] countless men.

Now the strains of "Tannhäuser" [illegible] the place.
From far-off lands this [illegible] has come.
And yet, what is a little [illegible] space?
Our blue Pacific breaks [illegible] shores, too.

To me this sparking [illegible] ways stand
For lovely California's [illegible]
Her color, the warmth of [illegible] hand,
The foreign tongues that [illegible] with our own.

I'll follow this piper of [illegible] strings;
He leads me to isles that [illegible] with delight.
He shows me the beauty [illegible] ants and kings.
He thrills me with [illegible] stills me to tears.

HARRIET [illegible]

Our good roads are Tourist holders, community builders and economical transportation arteries.

SOME wag has said: "You can't see a circus to advantage 'til you get on the inside"—the best way to see the marvelous beauties of this wonderful Southland, however, is to get on the "outside." Quoting from a recent advertisement of a Public Auto Service Company, "Poppies don't grow on Broadway."

Southern California is world famed for her road system. Good paved boulevards radiate like the spokes of a wheel to all points.

There are close to 2000 miles of splendid highways available to the autoist in Los Angeles and adjoining southern counties. These afford opportunity for inexhaustible trips with "No scene twice seen."

There is really nothing like an auto trip to improve the health—outdoor air and the beauties of Nature dispel worries and household cares and act as restoratives.

If you want an early breakfast before leaving, or if you return late, you will find our CONTINUOUS SERVICE Dining-Rooms acceptable places in which to satisfy the hungry man."

Boos Bros.

315 S. Broadway (Service Daily—6:30 a.m. to 8 p.m.) 438 South Hill St.

340 S. Broadway (Service Daily—6:30 a.m. to Midnight) 319 West Fifth St.

Smart Jewelry

The word "smart" adequately describes the clever originations in diamond and gold jewelry now shown by S. Nordlinger and Sons.

We have endeavored to select those decidedly different ideas which emphasize the wide breach between the distinctive and the commonplace.

Those who demand quality, smartness and true value confine their jewelry purchases to Los Angeles' first jewelry house. Fifty-one consecutive years in this city.

S. Nordlinger & Sons
ESTABLISHED 1869
651-655 SOUTH BROADWAY

ARY CLUB He profits most who serves best. 825-31 Citizens Nat. Bk. Bldg. PICO 289

FRANK DAGGETT CALLED BEYOND.

Museum Director and Former Road Official Expires.

End Comes Unexpectedly on Trip to Mt. Rubidoux.

Funeral Arrangements Wait on Word from Daughter.

Arrangements for the funeral of Frank S. Daggett, director of the Museum of History, Science and Art at Exposition Park and at one time a county highway commissioner, who died at Redlands yesterday morning, will not be made until his daughter, Mrs. Paul Stewart Rattle, of Cynwood, Pa., has been heard from, it was stated last night. Mrs. Daggett expected her daughter to leave for this city last night.

Mr. Daggett was 60 years old and a native of Norwalk, O. He came to Los Angeles in 1911 to make his home and under his direction, the bulk of the prehistoric mammals of La Brea tar pits near this city have been unearthed and established in the collection at Exposition Park. Mr. Daggett was the first and only director of the Exposition Park Museum. He received the degree of doctor of science from Occinedtal College, some years ago.

On Sunday he attended the Easter services on Mt. Rubidoux and returning, stopped at Redlands with friends over night. A sudden attack resulted in his death there, yesterday. He leaves the widow, Mrs. Letia Daggett, of 1223 Fifth avenue; the daughter, Mrs. Paul Stewart Rattle of Cynwood, Pa., a sister-in-law, Mrs. Arthur Daggett, of 1251 Leighton avenue, this city, and two brothers, who reside in eastern States.

WOMEN'S WORK, WOMEN'S CLUBS.

BY MYRA NYE.

Matinee Musical Club.

The event of the year for the Matinee Musical Club was the Easter luncheon yesterday, in the rose dining-room at the Men's City Club when 125 guests were seated at tables adorned with pink sweet peas and spring flowers. Besides Mrs. Marshall Stookey Anderson, president of the club, there were covers laid for twenty honor guests: Mrs. L. E. Behymer, Mrs. Albert Sherman Hoyt, Miss Gertrude Ross, Miss Hilde Nolte, Mrs. James Henry Ballagh, the founder of the club, Mrs. Oscar Gardner, Mrs. Edith Lillian Clark, Mrs. F. M. Buckley, Miss Ella True, Mrs. W. K. Chambers, Mrs. Julio Endleman, Mrs. Blanch Oscar King, Mrs. Graham Putnam, Mrs. William E. Mathes, Miss Adelaide Trowbridge, Mrs. Cecil Frankel, Mrs. E. R. Brainerd and Mrs. Sidney Thomas Exley.

The luncheon speakers were Mrs. Ballagh, who gave a thoughtfully prepared paper on the "Influence of Music;" Mr. Behymer and Mrs. Hoyt, who enlivened the day with their exchange of pleasantries at the friendly expense of the other. Mrs. Hoyt championing the Los Angeles Symphony Orchestra, of which she is president, and Mr. Behymer tilting for the Philharmonic. Mrs. Frankel announced the convention of musical clubs of the State, which is to be held in Fresno beginning the first of May.

Following the speaking a musical programme was given in the dining-room. Those who appeared were: Davol Sanders, violinist, with Miss Trowbridge at the piano; Ruth Beverly Cumming, soloist, with Miss Lois Townsley, as accompanist, and Miss Hazel Goude, reader.

Ebell Club.

At the session of the Ebell Club yesterday, five members of the nominating committee were elected to serve until the election the first day of June. Mrs. E. P. Perkins and Mrs Eliot Johnson were choden from the board. The others elected are as follows: Mrs. W. R. Dickinson, Mrs. F. W. Braden and Mrs. Sidney Haskell. Miss Adele Humphrey, vice-principal of Polytechnic High School, voiced the appreciation of the faculty and of the student body for the four scholarships that Ebell Club has recently given the school.

William Butler Yeats gave the third of his lectures before Los Angeles clubwomen within a week, his subject being "The Friends of My Youth." He introduced to the club in a charmingly informal way, poets he had met in London as "scribblers" and "rhymers." He read from the works of Ernest Dowson, one of whose poetic plays was recently given for the Friday Morning Club; Lionel Johnson, Francis Thompson, John Grey and Mary Coleridge.

"A flame is a flame wherever you find it," said Mr. Yeats, "and the reason Shakespeare is the greatest poet who ever lived is because he had the greatest flame of poetry."

Travel Club.

"Sugar of the Snow Country," was the subject of Mrs. J. H. Hebard's talk at the Travel Club, yesterday. Mrs. F. W. Fuller read a paper on "Poets of the Present Day," and Mrs. C. G. Erhgott entertained with musical numbers.

Republican Women.

At the meeting of the Republican political school for women, today, in the auditorium on the eighth floor of the Union League Building, Hill and Second streets, Edwin A. Meserve, candidate for the United States Senate, will speak on the subject "What does the Republican Party Stand for in the Present Campaign?"

The subject for general discussion will be "The Ballot Contract." Members of the committee may ask their friends to be present.

Mothers' Educational Center.

Every phase of a child's life will be discussed during the "Baby Week" educational campaign now under way under the auspices of the Mothers' Educational Center. At the conference, yesterday, Dr. Maude Wilde presided, and Dr. Titian Coffee spoke to the mothers on "Preparation for Motherhood," and Dr. Henry Dietrich spoke on "Diet for the Infant and Young Child."

Rev. C. C. Sinclair.

MAGNOLIA CHURCH CALLS NEW PASTOR.

REV. C. C. SINCLAIR OF KANSAS CITY TO PREACH HIS FIRST SERMON HERE SUNDAY.

Rev. C. C. Sinclair of Central Christian Church, Kansas City, has accepted a call to the pastorate of the Magnolia Avenue Christian Church here. The local church officials were notified yesterday that Mr. Sinclair will leave, with his wife and daughter, today, arriving in Los Angeles next Friday. He will preach his first sermon in Los Angeles Sunday moning on the subject, "Religion in the Home." His evening subject will be "A Great Day."

The Magnolia Church, which is one of the larger churches of the denomination in Los Angeles, has been without a pastor for several months since its former pastor, Rev. J. N. Jessup, went to Indiana. Mr. Sinclair is a graduate of Eureka College, with degrees of A. B. and A. M. He is a member of the national committee in charge of the "Win One" campaign and has been active, not only in the Christian church, but in interdenominational church work. He served two years as president of the Ministerial Alliance of Kansas City, comprising nearly 100 churches.

"NOT GUILTY," SAY PASS FRAUD SUSPECTS.

DEMURRER QUESTIONING STATUS OF FEDERAL RAILROADS IS DENIED.

United States District Judge Tripbet yesterday overruled the demurrer interposed to the indictments returned by the Federal grand jury against certain individuals charging them with defrauding the government by means of counterfeit railroad passes, in spite of an ingenious argument.

George P. Adams, for the defendants, argued that the railroads, when they had been taken over by the government, were not a governmental agency; that the government had no ownership in them, but that they were owned by the stockholders; that they were used only as a war power, and that they were so employed in a commercial and not a governmental capacity.

Assistant United States Attorney Gordon Lawson argued in support of the indictment, and in passing on the demurrer the court stated that, in his opinion, when the government went into commercial business it ceased its governmental functions and should be treated just the same as any other corporation. But here was a case where the government had been swindled, and it made no difference in what especial capacity the government suffered.

With the overruling of the demurrer, nine defendants stood up and pleaded not guilty. They include H. F. Halbriter, Albert Clark, Louis Gordon, David Grosher, Harry Mogl, Ned W. Williams, O. E. Brown, Harrison C. Cash and Frank Price. It was agreed that the date of the trial of these defendants should be fixed on Monday, May 3.

Charles Orgler, who invested $180, every cent of money he had in the world, for three passes to New York and return, will plead to the indictment on April 19.

Anne Powell, the wife of Theodore W. Powell, who has already been given twenty-one months in the Federal penitentiary at McNeil Island on a plea of guilty to the charge of conspiracy to defraud the government, and David A. Weatherby, father of Powell, were in the courtroom. They have already pleaded not guilty.

MIND GOES BLANK AS REPORTER APPEARS.

COURT STENOGRAPHER'S NOTE BOOK MAKES WITNESS LOSE HIS MEMORY.

Court Stenographer Peterson of Judge Crail's court is rather a mild-looking man, but when Judge Crail called him yesterday to take notes in a case, his appearance, notebook and pencil in hand, seemed to cause James Brookman, formerly a taxicab owner, to lose his memory.

Mr. Brookman is defending a suit for divorce by Hazel G. Brookman. He was before the court in alimony proceedings. He said he had sold his taxicab and diamond ring for an aggregate of $1200, and lost the money on liquor and races.

"I bet on the wrong horse; she lost," he said.

Judge Crail could not get the details of the horse race. Mr. Brookman said he met a man on the street and handed him the money. He did not know the man's name or address.

Mr. Peterson was called to take notes. Then Mr. Brookman said: "I can't remember a thing; my mind just went blank; I'm a nervous wreck."

The court continued the case until Monday by which time he expects Mr. Brookman's memory to clear up. Mrs. Brookman wants half of the community property represented by the taxicab and the diamond ring.

This Trade Mark

is only on the products of The Victor Talking Machine Co.—

The VICTROLA and VICTOR RECORDS

It guarantees the quality and protects you from inferior substitutes.

There are VICTOR DEALERS in this City who believe in the high quality of the Victor Product. Give them an opportunity to demonstrate—they will serve you well.

VICTROLAS from $25

SHERMAN, CLAY & CO.
Distributors of Victrolas and Victor Records
444 So. Broadway, 5th floor, Los Angeles.

This is one of a series of advertisements by Sherman, Clay & Co., Wholesale in the interests of the VICTOR DEALERS.

Do You Look As Young As You Feel?
Try this simple formula—
"A little CREME ELCAYA rubbed gently into the skin when you need color, a very little orange spread carefully over the cheeks before the screen in plain dress and after that the film of Elmaya face powder over all."
CREME ELCAYA
In Jars at 30 & 60c
Your dealer has ELCAYA and has sold it for years. Ask him.

Use It In Making This Cheese Sauce

Angelo California Walnut Sauce adds a piquancy to cheese sauce made by adding ½ cup grated cheese to each cup of plain white sauce. Season with paprika, cayenne, ½ teaspoon of mustard and 2 tablespoons of Angelo California Walnut Sauce.

This makes an excellent sauce to serve in place of Welsh rarebit. Try it!

California Walnut Sauce Co.
Los Angeles

Doctors Recommend Bon-Opto for the Eyes

Physicians and eye specialists prescribe Bon-Opto as a safe home remedy in the treatment of eye troubles and to strengthen eyesight. Sold under money refund guarantee by all druggists.

Cuticura Soap
—Imparts—
The Velvet Touch

Soap, Ointment, Talcum 25c. everywhere. For samples address: Cuticura Laboratories, Dept. X, Malden, Mass.

MOTHER'S FRIEND for Expectant Mothers Absolutely Safe
At All Druggists
Special Booklet on Motherhood and Baby, Free
BRADFIELD REGULATOR CO. DEPT. S-D, ATLANTA, GA.

CREME DE CAMELIA
LIQUID TOILET POWDER
MAKES YOUR MIRROR TELL A PLEASING STORY—IMPROVES THE COMPLEXION—SOLD EVERYWHERE

Top.

REDLANDS.

Angeles Museum
ay at Hotel.

April 5.—Frank S.
years the curator
of Science, History
dition Park in Los
this morning sud-
ebral hemorrhage.
the night at a hotel
ill. Doctors were
uld not aid him.
64 years old. He
d one daughter liv-

OPERATION.

ey, secretary for
the probate court,
at the White Mem-
oyle Heights, yes-
ndicitis. The attack
Miss Lahey was
pital before any of
knew that she was
from the hospital
ing very well.

OR INJURIES.

ey was awarded
by Judge Hewitt
uit against George
he Sherlock-Keene
mpany for injuries
tomobile collision.

BRIGGS.

"MADE ME YOUNG STATES BUSCH

Retired Business Ma in Praise of Tan

Able to Travel All Middle West.

Has More Strength Energy Than in Ye

"I'm having one of the days of my life," said Busch to the Taniac re at Los Angeles recently. the last two months I've tra through the Middle West home to the Coast, and I've every day of it. But it is been for Taniac I should come at all for I was very well until I took that med

Mr. Busch, whose home is Lyndale avenue, Minneapolis, is a man of seventy. He is bly one of the oldest resid Minneapolis, having lived since the early days and business there for fifty ye he retired about two years a is also well known in busi cles in St. Paul and Chicag

"I've been troubled with c tion ever since I was about five years of age," continued Busch. "While I was never you might call ill, I was needing something to keep m ach in order, but could not f thing to give me permanen For some years I never slept and last August I got into weak and run-down condition

"When I read about what was doing for other people, mined to try it myself, and hesitate to say that of all th cines I have ever tried, Tan far the most satisfactory in way. It gave me an appetite my food tasted good. I have of stomach trouble now and less constipated than I have for years. I sleep good and all night long and feel fine every way. After taking Tan two months I felt so well and that I decided to take this trip, and as I told my cha fore I started, I'm not a bi of the journey now that I h lac. Everyone remarks on t I look and I tell them, 'Tan has made me young again,' tainly do feel years younger enjoying the best of health, every confidence in recom Taniac as a good safe medi anyone needing it."

Taniac is sold in Los Ang adena and San Diego by Drug Stores under the per rection of a special Tania sentative.—[Advertisement.

15,000,000 Pe

Will be treated this year on t harris wonderful plan. He will a treatment of Dr. Burkhart's Compound. Pay when cured. delphi, Pres. Farmer of pres Liver, Kidney, Stomach Troub pation, Catarrh, Flu or Grip. card to Dr. Burkhart, Cincinn day treatment 25c. All drug vertisement.

After All Ot

Get CHAMBERLAIN MEDICAL MIXTURE For all Chronic and Diseases, Baldness, Liver, Constipation, tion, Cancer, Rupture Consult FREE.

DR. B. J. CHAMBERLAIN, Sp Herschel, 522 West Sixth Hours: 9 to 5. Sundays—Ten to Let

About your White Flannel Trousers?

MADE TO ORDER

One Can Always's

ll a man of good taste by a
nce at his clothes.

They should not deviate one
ir's breadth from the stand-
of the day, but conform to
the little conventionalities
t give the wearer dignity
l style.

ou'll appreciate our wide se-
tion of Rich New Spring
d Summer Fabrics.

eather Mixtures and Two-
one Effects in Bluish Browns,
reenish Blues and Cray
hes, are the predominating
lors.

e take special pride in tail-
ing clothes that give the
arer *individual distinction;*
thes *so correct in detail* that
y put a man at ease at all
es.

Prices: $55, $60, $65 and Upwards

Serge with a pair or so of White
ds for any emergency.

COLL The Tailor
WM JERREMS' SONS

Oscar Brutsch, Mgr.

The Times
LOS ANGELES
TUESDAY MORNING, APRIL 6, 1920.

SPORTS MOTORING FILMLAND DRAMA

NGELS TUNED FOR FRAY.

s to Meet Oaks Today; Bugs are Ready for Old Cry, "Play Ball."

BY HARRY A. WILLIAMS.

E TEAMS PLAY TODAY.

e teams play today:
ancisco vs. Vernon at
ndise.
nd vs. Los Angeles at
eles.
vs. Sacramento at
.
nd vs. Salt Lake at
.

ning has been attended
of that remains is for the
Angels to give us a few
victory when they hook
Island this afternoon.
e have also been perfect-
lorious and melodious
of their own, but before
e over it may be neces-
on to learn a funeral

for a pennant is an an-
here. Every year the
and try to cop, and
they connect. Twice
ownership of Johnny
have brought fame, if
to this city. Even when
ning, they are not
until the last day or

FROM AFAR.

ball club is a good at-
ay city, drawing bugs
the desire to locate be-
ning team. Of course,
who lead the ordinary
have no understand-
harp pangs of joy which

shoot along the vertibrae of the genuine, violent bugs on the opening day of the season, but with practice we can acquire these pangs.

It is these pangs which put a restful jazz into the tired business man, who will be too weary to transact any business between the hour of 2:30 and 5 p.m. today, and enables the hard-working housewife to take such an optimistic outlook of the future that she leaves the noon dishes until evening.

RACE SALVATION.

Baseball is believed to be the salvation of the race. Without baseball the race would have only golf, the movies, football, track, rodeos, polo, motoring, swimming, angling, boxing, racing, aviating, parachute jumping and a few other things to break the deadly monotony of living on this mundane sphere.

This will be an opening with fancy trimmings. Jim Morley has brought all his well-known genius to bear on the parade, and is poised to give it the final shove which will start it down the street.

SHOW BONNETS.

Then the opening comes so soon after Easter that there will be a staggering display of bonnets of unusual power and beauty. Also, President Powers has employed Lieut. H. O. Locklear to do hair-raising stunts, starting at 2 o'clock. Lieut. Locklear guarantees to raise hair on heads where it has not been raised in recent years, which means that the bald-headed row will be well filled. The aviator's contract for the afternoon, it is said, calls for him to do everything except kill himself outright, and that may be unavoidable.

Dropping of a richly gowned baseball will be an impressive ceremony. Never before have local fans seen a baseball wearing a rosette and long hair ribbons dropped from an altitude of 250 feet. This finery is for the benefit of those who have never seen a baseball dolled up, and to make it easier to see. But for the ribbons the crowd might mistake the falling sphere for a long black speck due to biliousness on the part of the individual.

TRAIL UPWARD.

When the ball is falling the ribbons are expected to trail upward as though wearing stays or highly starched. This inverted flight of the ball and the trailing ribbons will make it look like a daylight skyrocket traveling in the wrong direction.

Everything, including the weather, seems to be set for the opening, and in a few hours the umpires will be announcing the batteries so loud that those on the upper tier of seats can look down their red, raw throats and watch the play of their tonsils.

The Angels and the Oaklands had a good workout at Washington Park yesterday. Killefer's pets were the first to take the field and indulged in some smart batting and fielding practice. After several hours of active work the Angels evacuated and Manager Howard led his Oaks onto the grounds. They indulged in snappy practice until about half past 1 o'clock. The men all appeared to be in tip top fettle and ready to put up a zippy game.

POP AT SHORT.

Pop Arlett will play short for the visitors today instead of Mitchell, who was hurt in a game against the Cubs last Sunday. It is more than likely that Lefty Thomas will take the mound for the Angels. He is in fine shape at present and ready to heave the best ball of his career.

James F. Morley yesterday completed final arrangements for today's big street parade. Fans who wish to take part in the parade are asked to meet at the Washington Park grounds a little before noon. Mayor Snyder will pitch the first ball and Sheriff Cline will be on the receiving end.

The line-ups for today's game will be about as follows:

OAKS.	ANGELS.
Lane, cf	Killefer, cf
Fisher, 2b	Hasty, ss
Wilie, rf	McDonald, lf
Miller, lf	Griggs, 1b
Oviatt, 1b	Crawford, rf
Knight, 3b	K. Crandall, 2b
A. Arlett, ss	Rassler, c
Mitze, c	Nichoff, 3b
Holling, p	Thomas, p

OLYMPIC COMMITTEE RECEIVES NO REPLY.

[EXCLUSIVE DISPATCH.]

NEW YORK, April 5.—Gustavus Kirby, president of the American Olympic committee, stated tonight that no official reply had been received from the Belgian committee to the request of this country that each nation be allowed to enter two crews in the Antwerp regatta.

Suggestion has been made to the Olympic committee that, to determine the American representatives in the Belgian marathon, it would be well to hold a race separate from the Boston classic, which has always been considered as determining the national marathon championship. If it is decided to hold this separate tryout, the event would be scheduled for the early part of May, only a week or two after the patriot's day race. It would also be held over the Ashland course.

On the other hand, those who are in favor of allowing the Boston A. A. Marathon to do the double service are urging that it is too much to ask the country's leading Marathoners to engage in two such gruelling competitions over the space of only two or three weeks.

KOST AND DIERDORFF TIE IN TRAP SHOOT.

Dierdoff and Kost tied for the first trophy in the Vernon Gun Club shoot Sunday morning. Dierdoff won on the shoot-off. Famechon was second high man. The results follow:

	Yards.		Practice.	
Famechon	18	45	46	50
McCraw	18	44	45	50
Kost	19	46	45	50
Standen	20	40	45	50
Bohring	20	43	47	50
Dierdoff	19	46	46	50
Pugh	18	42	41	50
Dr. Packard	19	44	41	50
Saxton	18	44	22	25
Brawner	20	40	40	50
Adams	16	38	36	50
Kaufman	16	39	38	50
Dale	16	40	39	50
Young	16	40	38	50
Elias	17	39	40	50

Fans to Jazz up Today's Opening.

Two Big Angelic Factors in Baseball Premiere.

At left is Portsider Thomas, whose deceptive offerings for Johnny Powers's team is more than likely to ball up the Oaks' batting averages today. At right, the league's craftiest manager, Red Killefer, whose fielding and coaching for the nifty Cherubs is a picture to look upon. Red hopes to bring another pennant to Los Angeles—what and see how he goes at it today.

MEETS AT ALUMNI FIELD.

Aumni Field at Claremont is to be the scene of two of the biggest track meets of the season this week and next. This week on Saturday the annual conferenece track and field meet will be pulled off under the auspices of Pomona College, and on Saturday of next week the A.A.U. championships will aslo be held on the Pomona track.

The conference meet will bring together Pomona, Redlands, Whittier, Occidental, Throop and the Southern branch of the University of California. Redlands looks like the best to win, with Pomona giving her the hardest competition. Bill Yount of Redlands will take at least twenty-five points if he doesn't get sick in the mean time, and Bill is an awful handicap for the other colleges to overcome. Arizona promises to send a couple of runners to take part. Two years ago they sent one of the fastest milers ever seen in this region.

REAL THRILL.

The A.A.U. meet on the 17th will furnish real excitement. For three years there has been a constant argument between the supporters of Kilby of Redlands and Schiller of U.S.C. as to which is the greater quarter miler. And on the 17th this argument is to be settled once for all. These two gents cannot possibly escape meeting on this occassion, and the wise followers of track athletics confidently expect a new Southern California record. Both men have done better than 50 seconds already this season on tracks not as fast as the Pomona track.

GOLF TOURNEY PAIRINGS.

George Cline and Crane Gartz will have the honor of leading the parade in the big golf tourney for the Championship of Southern California, which starts this morning on the links of the Los Angeles Country Club. These two will tee off at 8:30 a.m., followed by Victor Girard and Leo Youngworth three minutes later. The rest of the large field of 162 starters have been paired off to follow at three-minute intervals.

The Tournament Committee gave out the drawings last night as follows:

8:30, George Cline and Crane Gartz; 8:33, Victor Girard and Leo Youngworth; 8:36, Homer Chapman and R. L. Burns; 8:39, Dr. F. S. Hardin and Dr. J. V. Cooke; 8:42, E. N. T. Burnett and H. H. Armstrong; 8:45, Albert Brown and F. B. Browning; 8:48, D. M. Baker, Jr., and Roy Tufts; 8:51 Frank Tatum and Walter Smith; 8:54, H. E. Crawford and J. L. Webber; 8:57, Jed W. Burns and E. G. Richardson; 9:00, Frank A. Keith and William Fredericksen; 9:03, John L. Kneppo and G. Yerby; 9:06, Fred LeBlond, Sr., and Frank C. McLaughlin; 9:09, C. H. Dale and Roger Bacon; 9:12, A. B. McGaffey and Luther Kennett; 9:15, Dr. Charles G. Hartley and R. B. Gring; 9:18, Dr. Walter Brem and F. E. Farnsworth; 9:21, Harold Hayes and C. M. Clark; 9:24, F. C. Nelson and Charles E. Van Nest; 9:27, W. H. Cornett and Dr. West Hughes; 9:30, Fred Rutledge and J. H. Moulton; 9:33, Thomas McCall and Murray Vosburg; 9:36 R. J. O. Culver and E. K. Fleming; 9:39, J. N. Davidson and M. L. Hausman; 9:42, George C. Thomas, Jr., and R. D. Skelley; 9:45, J. T. Gilmer and W. W. Beckwith; 9:48, Capt. H. G. Pattee and E. H. Bagby; 9:51, J. C. Niven and Jack Neville; 9:54, Arthur Vincent and D. H. Seaver; 9:57, W. W. Campbell and Phil Ferris, Jr.; 10:00, H. L. Bilson and L. W. Denison; 10:09 W. W. Bacon and C. B. Palmer, Jr.; 10:06, Philip Wiseman and H. C. Frink; 10:09 I. J. Murrill and F. W. McCartney; 10:12, Earl Holland and Llewellyn Bixby; 10:15, P. F. Hill and H. P. Taylor; 10:18, John Arnell and Paul Keyser; 10:21, W. Arnott and C. D. Holmes; 10:24, Frank H. Crawford and F. W. Rockwell; 10:27, H. C. Bennett and A. H. Keeney; 10:30, Arthur Letts, Jr., and J. B. Nichols; 10:33, E. K. Thomson and M. A. McLaughlin; 10:36, R. H. Hay Chapman and Bud Story; 10:39, E. N. Wright and R. J. Cash, Jr.; 10:42, Dr. E. Rowland and J. Langford Stach; 10:45 Dr. Paul Hunter and J. D. Cady; 10:48, George Malcolm and Elmer Balche; 10:51, I. D. Sale and Dr. Guy Cochran; 10:57, W. G. Nevin and E. B. Tufts; 11:03, Bert Cappell and J. S. Mather; 11:06, H. R. Ingalls and J. H. Hyde; 11:09, G. D. Montgomery and C. L. Barker; 11:12, Harry Cline and F. H. Spearman, Jr.; 11:15, Frank Zak and G. H. Turk; 11:18, George Greene and D. W. Campbell; 11:21, W. R. Briggs and Norman Smith; 11:24, Harry Minor and W. K. Perkinson; 11:27, A. D. S. Johnston and F. J. Carlisle; 11:30 R. E. Reed and H. L. Case; 11:33, L. N. Robinson and E. K. Brown; 11:36, Dr. E. S. Fish and William Gray; 11:39, William J. Hyde and J. S. Perry; 11:42, R. L. Rayner and W. D. Lee; 11:45, Cortland Lawrence and M. E. McLaughlin; 11:48, T. W. Roach and M. A. Booth; 11:51, Col. A. G. Mayer and E. L. Webber; 11:54, H. S. Carroll and S. A. Werner; 11:57, C. M. Sharpsten and H. O. Fleming; 12:00, Dr. A. S. Burgess and C. E. Smoot; 12:03, J. W. Kelly and Edwin Skeggs; 12:06, W. S. Wicks and S. M. Salisbury; 12:09, J. O. Westervelt and Carson Taylor; 12:12 F. B. Richardson and H. C. Prosser; 12:15, Dr. C. D. Wright and E. Cormic; 12:18, John McWilliams and A. S. Theberge; 12:21, William Bohen; 1:00, Norman Macbeth and Robert Hunter; 1:03, W. B. Walton and C. H. Pickron; 1:06, Alexander Macdonald and W. M. Armstrong; 1:09, R. Heimann and Earl Cowan; 1:12, Dr. A. C. Sellory and Fred Hicks.

LOW SCORES ROLLED IN BOWLING TOURNEY.

[BY A. P. NIGHT WIRE.]

PEORIA (Ill.) April 5.—Scores were low at the American Bowling Congress here today, but with thirty-eight teams rolling tonight in the five man events, changes were expected.

H. Riedel of Cleveland led in the individuals today, scoring 631. O. Smith of Akron was second with 619, I. Bell and J. Boll, Rockford, Ill., were high in the doubles, counting 1893. Bell is president of the Rockford Three I League baseball club. C. Ramsey and E. Forsburg of Rockford were second in the doubles with 1174.

M. Mason of Cincinnati made the highest in the all events, scoring 1823 in his nine games. C. Gadker of Dayton was second with 1796.

The leaders: Five men, Brucks, No. 1, Chicago, 3096; two-men, M. Erickson, E. Krems, Chicago, 1301; individual score, J. Shaw, Chicago, 713; all events, J. Smith, Milwaukee, 1915.

EXHIBITION GAMES.

	R.	H.	E.
At Dallas, Tex.—			
Pittsburgh Nationals ...	2	8	1
Dallas Texas	1	6	1

Batteries—Ponder and Lee; Hunt, Conley and Robertson.

	R.	H.	E.
At Columbia, S. C.—			
Brooklyn Nationals	9	14	5
New York Americans ...	3	9	1

Batteries—Pfeffer, Marquard, Mohart and Elliott; Krueger, Smallwood, McGraw, Piemiller and Murphy, Hoffman.

SNOW THREATENS TO STOP MORMON GAME.

[EXCLUSIVE DISPATCH.]

SALT LAKE, April 5.—The chances for an opening of the Pacific Coast League season tomorrow did not look very promising tonight. Another snowstorm, which raged in this section all day Sunday and part of Sunday night, dampened the hopes of the local management.

Secretary Jack Cook stated tonight that he will not postpone the opening with Portland until the last minute. He and Groundkeeper Tennent feel that if there is no snow or rain tomorrow forenoon, the opening game will be played, especially if the sun should take a notion to peep from behind the clouds in the morning.

The probable line-up for the first game is as follows:

Portland—Blue, first base; Wisterzil, third base; Maisel, center field; Schaller, left field; Cox, right field; Baker, catcher; Kingdon, shortstop; Spanger, second base; Kallio, pitcher.

Salt Lake—Maggett, center field; Johnson, shortstop; Krug, second base; Rossler, right field; Bisely, first base; Reilly, left field; Mulligan, third base; Byler, catcher; Stroul, Baum, pitchers.

RED SOX-SENATORS MUTINY ON HAMLETS.

[EXCLUSIVE DISPATCH.]

RICHMOND (Va.) April 5.—The world champion Reds and Washington Americans today abandoned their agreement to play exhibition games in every hamlet on the face of the globe. It is said that players had become thoroughly disgusted with the bad weather, fierce traveling conditions and were on the point of mutiny. It is said the players had planned to quit of their own accord and return to their respective homes when the management of the clubs decided to call off the trip.

SLUGGERS TO SWAP BLOWS.

Jordan to Clash with Kruvosky at Doyle's Tonight.

Sailor Kramer, Charlie Roselli in Semi-Windup.

Card of Six Events Promises Scrappy Action.

Cliff Jordan, the best of the Southern California middleweights, will get the toughest kind of a try-out at the Vernon arena tonight when he meets Kayo Kruvosky of San Francisco, recognized as one of the roughest and toughest light heavyweights on the Coast. Kruvosky is credited with victories over a large number of good scrappers. He is a heavy hitter who has been standing them on their heads ever since the four-round game started on the Coast.

Sailor Kramer and Charlie Roselli, who put up a sensational bout a week ago with Roselli getting the decision, will meet again tonight, being billed for the semi-windup. Kramer is always aggressive and is a slugger from start to finish. Roselli is a better boxer than the sailor, but took the decision last week by meeting the sailor at his own game and outslugging him all the way.

MIX IN FOURTH.

Jimmy Pappas and Joe Rooney, a couple of aggressive little fellows will mix in the fourth bout on the card. Pappas has won a number of bouts at Vernon while Rooney has lost a number of decisions, but has never failed to put up the toughest kind of a scrap.

Lee Morrison and Jack Smith, a pair of slugging 145-pounders are matched and Battling Savage, the Vernon clown, will meet One-Round Andrews, a gentleman of color.

Red Bresnan will meet Ted Titus in the first bout on the card which will go on at 8:30.

SHERIFF OF IMPERIAL VISITS JACK JOHNSON.

WHEN FIGHTER CROSSES LINE ARREST WILL BE QUIET AFFAIR.

[EXCLUSIVE DISPATCH.]

MEXICALI, April 5.—It's all settled. There is to be no wild chase after Jack Johnson by the Imperial county authorities when he goes across the line to answer charges under the Mann Act in Chicago.

H. F. Mullen of El Centro, yesterday afternoon introduced Sheriff Charles Applestill to the "Big Smoke" in Mexicali and the Sheriff told Jack, "Whenever you get ready to come across, Jack, send for me and I will come down and get you. I want you to feel that you will be given every courtesy by the Imperial county officers." This last was to allay Jack's feelings for he has been fearing rough treatment when he goes over. He does not intend to cross for several weeks.

Jack laughed at the hubbub over his wife, who was supposed to have been in the United States on a secret mission after slipping over the line. Just before his exhibition Sunday afternoon he sent his chauffeur across into Calexico and Mrs. Johnson came back with him in order to be at the ringside. She had been in Calexico securing medical treatment according to the story.

Jack punched the bag yesterday for eight minutes, boxed three rounds with a fellow by the name of Stutson and another three with an individual known as Big Boy. He was announced by Billy Silver, and Tom Jones, famous manager was introduced to the crowd. Jones may manage Johnson. This morning with Jones, W. A. Jackson, Billy Silver and Mrs. Johnson, he left for Tia Juana and expects to return in a week.

MEMBERS OF FINNY TRIBE GO ON STRIKE.

Trout fishing conditions were never worse, according to the experts who have returned from week-end trips to various secluded haunts. This is due, say the wise ones, to the melting of the snow and the subsequent washing into the streams of all manner of natural food for the striped beauties.

In a couple of weeks, when the swollen rivers have subsided and food becomes less plentiful, the trout will bite freely, say the experts. The only catches reported are of extremely small fish. Conditions are the same all over, the big Sespe, the Ventura River, the Kern, and, in fact, all localities. Ceph Salisbury of Dyas's returned yesterday from the upper reaches of the Kern, but found the outlook so bad he didn't even put his rod together.

FRESNO TO DEVELOP SWIMMING TALENT.

[SPECIAL CORRESPONDENCE.]

FRESNO, April 5.—The Fresno Natatorium Club plans to develop swimming talent capable of running off with some of the Southern California meets later on in the aqua season. The first step in this direction will mature with the Central California men's free style sprints over the 25, 50 and 100-yard distance open to anyone in the valley not a pro. The programme will be staged here April 10. Mayor Toomey will handle the starter's gun.

AUTO THIEVES GRAB FIVE CARS.

Five cars fell into the hands of the auto thieves yesterday. The list follows: Hudson, 1916 Super-six, blue, 282947; Monroe, 1920 touring, blue, 296609; Studebaker, 1916 touring, black, 177505; Ford, 1917 touring, black, 208139, and Ford, 1913 touring, black, 273578.

Persons seeing any of these cars are requested to report the matter to Erven, Hickok or Rose of the Auto Club theft bureau or to police officials.

YIPPERS TO RELY ON LEFTY MAILS'S CURVES.

[EXCLUSIVE DISPATCH.]

SACRAMENTO, April 5.—The Yippers open the 1920 season with Seattle tomorrow, Walter Mails performing on the mound for the local tossers. Mails is not only the pitching ace of the Moreing aggregation, but also one of the leading pot aiders in the circuit.

Guy Cooper, the twirler signed by Rodgers yesterday, is expected to be in shape for work within another week. Cooper came to the Coast to hurl for the Portland Beavers last year, but was released by McCredie shortly after the season opened. Cooper was with the Boston Red Sox for two seasons.

RED SOX AND GIANTS SHY ON SNOWSHOES.

[EXCLUSIVE DISPATCH.]

ASHEVILLE (N. C.) April 5.—Another idle day was the lot of the Giants and Red Sox today, cold weather and protracted snowfall making necessary the cancellation of the games scheduled to be played here. The inability of the clubs to play today made certain the fact that the Giants cannot get worse than an even break in the series, even if the Red Sox undergo a miraculous change of form and win all five games remaining on the schedule. To date the clubs have played eleven games, of which the Giants have won eight.

DAUBERT TO BE OUT OF GAME FOR MONTH.

[EXCLUSIVE DISPATCH.]

CINCINNATI (O.) April 5.—The world's champion Reds must start their season without Jake Daubert, who never missed a game on first base last season. He was hit on the back of the hand by Mogridge in an exhibition game. Examination under the X-ray has shown that two bones are broken.

It will be a month before Jake can get back in the game. A youth, named Joe Meyer, from the South Atlantic League, is the only available substitute.

BOY TENNISER SHOWS CLASS.

Local Lad Trims Charles Mackey at San Diego.

Annual Coronado Tourney Opens with Many Stars.

Johnson Defeats Hurlburt in a Special Match.

[EXCLUSIVE DISPATCH.]

SAN DIEGO, April 5.—The annual Coronado Country Club tennis tournament opened today with a large number of tennis stars from Los Angeles, San Francisco and the south here. An interesting match of the preliminaries that took place today was an extra match between young Harry Coffin, the fifteen-year-old Los Angeles boy, the youngest player of the tournament and Charles A. Mackey of Los Angeles, the oldest tenniser of the tournament. Coffin won, 6-1, 8-6

The result of the preliminaries were:

D. Hitchley beat Charles Herschoff, 6-3, 6-4; Tom Ferrandini beat Ed Davidson by default; Harry Coffin beat A. C. Mackey, 6-1, 8-6; J. H. Belden beat J. Lewin, 3-6, 9-7, 8-6; Harold Godshall beat Lieut. Pendar by default; W. Sinsabaugh beat Lewin, 6-2, 6-0; D. Hinckley beat R. E. Hurlburt, 6-1, 6-3; E. L. Barker beat B. Leeds, 3-6, 6-2, 6-0; S. Allen beat J. H. Belden, 6-2, 6-3; T. Ferrandini beat P. Bullock, 6-1, 6-4; Mrs. R. M. Leachman beat Miss Martha Williams, 6-4, 6-3; Mrs. E. E. Ellis beat Miss Ruth Brown, 6-2, 6-3; Godshall beat Herschoff, 6-2 6-2; R. Tuffley beat Mackey by default; H. Scott beat Lieut. Pendar by default; P. Bullock beat H. Coffin, 6-2, 6-2.

In a special match Johnson beat Hurlburt, 6-2, 6-4, and Johnson and Deeds had an unfinished match in which the first set was won by Johnson, 7-5.

L.A. HIGH SUCCUMBS TO WHITTIER STATE.

In a game played on the Whittier State school grounds the Los Angeles High School baseball team was defeated, 2 to 1, by the Whittier State School nine yesterday afternoon.

Traynae, pitching for the winners, struck out eleven men, while Patts, his rival on the mound, sent eight to the bench. Los Angeles secured five hits and Whittier three.

BAD MUFF BY FROSH LOSES FOR STANFORD.

[BY A. P. NIGHT WIRE.]

STANFORD UNIVERSITY, April 5.—An error by the Stanford freshmen center fielder, which allowed the University of California batter to score on a muffed fly ball, enabled the California freshmen to defeat the Stanford 1923 baseball team, 7 to 6, in ten innings here today in the first of the annual freshmen series.

LEWIS UNION SUITS

Experience Applied

Lewis Knitting Company was first to make union suits for men.

How well they have profited by that experience is reflected in the uniformly high character of the garments today. The Lewis experience has become the heritage of the industry.

LEWIS

"This Shield Your Protection Our Guarantee"

Lewis Knitting Company
Janesville Wisconsin

Cheaper than Meat—and better too. More nutritious by far at one-tenth the cost. Thirty servings in each package—10 pounds of rich food when cooked.

Read on package how to get Ant-out Circus for children Free.

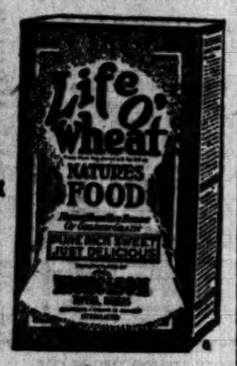

SEALS ARE CHESTY OVER THEIR TEAM.

[EXCLUSIVE DISPATCH.]

SAN FRANCISCO, April 5.—The stage is all set for the biggest baseball opening tomorrow in the history of San Francisco. The Seals are not picking on any cripples in this opening series for their opponents will be the Vernon Tigers, champions of last year.

The tremendous outpouring of fans to see the Seals whip the Chicago Cubs last Sunday shows there is plenty of baseball interest here, and the grand stands and bleachers will be packed tomorrow when Umpire Byron, late of the National League, sends the Seals and Tigers away for the opening game.

Capt. Jim Scott of the Seals and Wheezer Dell will be the opening pitchers. They are both right-handers and mighty good ones. Scott showed that he is ready by holding the Chicago Cubs to two hits, and Dell is a better pitcher now than when he was in the National League.

Sam Agnew, the crack catcher of the Seals, will take part in the opening game.

The Shirt With Comfort Points

Continuous facing on cuffs prevents tearing

There's real workmanship, as well as "Pursuing comfort" in

Beau Brummel Shirts
A REAL COMBINATION OF STYLE AND COMFORT

FRANK MORAN TRIMS COWLER.

[BY CABLE AND ASSOCIATED PRESS.]

LONDON, April 5.—Frank Moran of Pittsburgh tonight beat Tom Cowler of Cumberland in a fifteen-round fight at Holborn Stadium. Moran won on points. Cowler took the place of Arthur Townley, light heavyweight, who had met with an accident.

WHITE SOX WALLOPED BY THE SHREVEPORTS.

[EXCLUSIVE DISPATCH.]

SHREVEPORT (La.) April 5.—Ray Schalk untied the game for the Sox in the eighth inning today, but the local club of the Texas league came along in the ninth and poled in two runs. In consequence of this the Sox lost. Billy Smith has collected a bunch of fast athletes and the Sox soon learned they were in a real ball game.

The club caught a 7 o'clock train after swallowing a few bites of supper and rumbled over to Texarkana where they spend most of the night on a sleeping car, being yanked into Little Rock shortly after daylight.

TO OPEN PLAY FRIDAY.

Opening games in the City League baseball schedule will be played on Friday afternoon. Lincoln meets Manual at Manual, Hollywood goes to Los Angeles High, Pasadena to Jefferson, and Long Beach comes to Polytechnic.

TROJAN BROOD TO GO NORTH.

Cromwell's Pets to Beard the Cardinals on Thursday.

Trip Marks Annual Hegira of U.S.C. Athletes.

Will Tackle Christie's Bears on Next Saturday

Coach Dean Cromwell of U.S.C. will pack his brood of capable cinder diggers into a Pullman coach and shove off for Palo Alto tomorrow night. Dean's performers are slated to meet the Cardinal track team on Thursday afternoon and Walter Christie's Bears in a post-prandial clash on Saturday.

The trip marks the annual hegira northward of the Cardinal and Gold athletes. An innovation, however, is the sending of a five-man boxing team to swap punches with the northern mitt slingers. On this squad will be Jimmy Smith (heavyweight,) Eugene Wolff (158,) Wagner (145,) Fitzpatrick (115,) and Jimmy Woodward (125.) It is the first boxing crew U.S.C. has ever turned out and is hoped to be the vanguard of future competent scrappers.

BOXING BOUTS.

The boxing matches will be held the evening of both track meets in question, at Stanford in the Ecina gym, and at Berkeley in the Harmon gym.

The track squad will be made of eleven, and possibly, twelve men, Manager Walthall Bruce said yesterday. Pole Vaulter Chapman is the only doubtful member of the ting gang. Joe slipped a peg in his studies recently and may have to stay at home to make up the "condition."

All the other point winners of the Trojan crowd will be there with C. Paddock, mortal rival of Mr. Supeless Kirksey; George Schiller, Capt. Wilson, Bill Isenhouer, Wilcox, Swede Evans, Noel George, Chesnut, Buschmeyer, Mickey and Shorty Miller, the demon distance runner.

TEAM WILL RETURN WITH TWO RECORDS.

The Coast challengers for the hockey world's championship will—win or lose—return with two records.

In the third game at Ottawa neither team was given a single penalty, which establishes a record for world series contests; and the receipts of the three games will mean a larger purse to both winner and loser per man than during any previous Stanley cup series.

J. R. Booth, Ottawa's 94-year-old millionaire fan, who has been a close hockey follower for twenty-five years, faced the puck. The players will not profit by the Toronto gates, but receipts of the three Ottawa games surpass all previous records.

BIG SKI TOURNEY ON MOUNT TACOMA.

[BY A. P. NIGHT WIRE.]

TACOMA (Wash.) April 5.—Ski jumpers from Canada, Sweden, Norway and the United States are to participate in the annual ski tournament on Mount Tacoma on June 26 and 27. The event will be under the direction of the Northwest Ski Club.

Anders Haugen of Dillon, Colo., holder of the world's record with a jump of 214 feet and Henry Hall of Denver, who has a leap of 201 feet to his credit have been asked to enter the tournament.

B.A.H. HOLDS RALLY.

A rally, in honor of the Los Angeles High School track team, which last Wednesday, won the City League championship, was held yesterday in the school auditorium.

shaving, may be had of this cold cream on a No water or soap. with the fingers, leave minute, then shave it does not please you, money back.

30c a jar at all drug

Lewis' Shave-Easy Cream

STRICT RULES FOR OLYMPIC CONTESTS.

SOME CRACK ATHLETES OF THIS COUNTRY WILL BE BARRED BY INTERPRETATION.

[BY A. P. NIGHT WIRE.]

NEW YORK, April 5.—Late reports from Belgium indicate that the Olympic Games eligibility rules, always strictly enforced in the past, will be observed to the letter in the meet at Antwerp next summer. The slightest flaw in the status of an athlete is sufficient to bar him, according to a statement made by Frederick W. Rubien, secretary of the American Olympic committee.

The rules governing amateurism are short but explicit, Mr. Rubien said today. "They will prevent several fine athletes now in this country from competing for the United States, but as the code affects all nations alike, we cannot complain. The rules follow:

"'Admission—only amateur athletes to be admitted to the Olympic Games.

"'Necessary conditions required for the representation of any given country—it is necessary to be a native of any given country or a naturalized citizen of same or of the sovereign power to which said nation forms a part.

"'Whoever has once taken part in the Olympic Games as a citizen of any given nation cannot be admitted in any future Olympiad as a candidate for any other nation, even if he has been naturalized in that country, save and excepting cases of conquest and the creation of fresh States, duly ratified by the treaty.

"'In case of naturalization, the naturalized subject must supply adequate proofs that he was an amateur in his native country up to the time of his change of nationality.'"

HORSE SHOW ENTRIES TO CLOSE APRIL 12.

The horse show planned for Tournament Park, Pasadena, April 16 and 17, will not in the least conflict with the show to be held at Santa Barbara the latter part of this week. It is at the request of horsemen with entries in the Santa Barbara event that the Pasadena affair is being staged the following week. Having the two close together greatly simplifies the matter of entering the same horses in both. The Pasadena entry list will close Monday, April 12. Headquarters have been established in the Tournament of Roses office, room 421, Chamber of Commerce Building.

BENNY LEONARD TO BOX FOR NEWSIES.

[BY A. P. NIGHT WIRE.]

SAN FRANCISCO, April 5.—Benny Leonard, lightweight champion, will appear here in an exhibition Tuesday night, April 13, given exclusively for the newsboys of this city by the San Francisco Chronicle. Leonard, once a newsboy himself, will talk to the boys on clean living, box with Harry Pelsinger, a former local "newsie," and then will invite volunteers from the audience to box with him. Leonard is now in Los Angeles.

TIA JUANA RESULTS.

[EXCLUSIVE DISPATCH.]

SAN DIEGO, April 5.—The fifth race, a mile, feature event at Tia Juana this afternoon, was won by Great Hawk. Results:

First race, five furlongs: July Fly first, Hattie McCarty second, Harry Mason third. Time 1:02 1-5.

Second race, six furlongs: Phil Martin first, McCrean second, Cavalcador II third. Time 1:13 3-5.

Third race, six furlongs: Evelyn Harrigan first, Chas. Cannell second, Manakin II third. Time 1:14 1-5.

Fourth race, six furlongs: B. A. Jones first, Positano second, Mineral Jim third. Time 1:14.

Fifth race, one mile: Great Hawk first, Mlss Manage second, Dewitt third. Time 1:41.

Sixth race, one mile and seventy yards: Sambuch first, Verna S. second, Gomul third. Time 1:45 4-5.

Seventh race, five and one-half furlongs: Kitty Cheatham first, Cyclone second, Summer Sun third. Time 1:09 4-5.

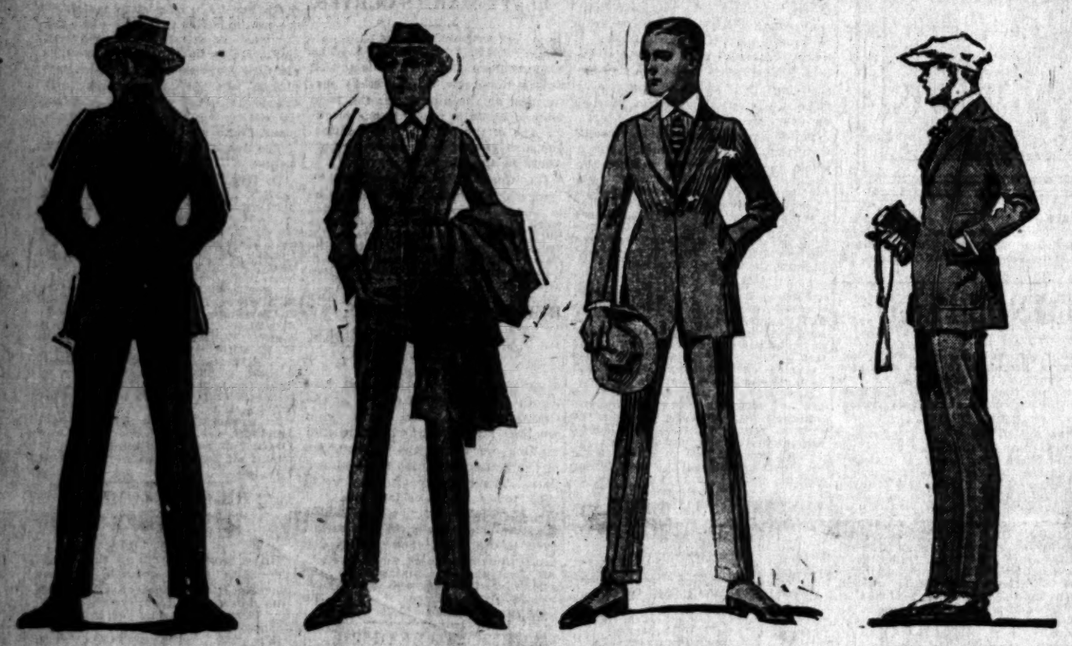

A SALE of 385 SUITS

Hart Schaffner & Marx and Other Makes

$32.75 $37.75 $42.75 $47.75 and $52.75 —Also Some Better Qualities at Reductions

—small lots of one, two and three suits of a pattern—the same styles, in most cases, as the new spring suits—weights and patterns that can be worn right through the spring season.

These prices would hardly cover the wholesale costs of these suits, if we were to buy them today. A good assortment of models for men of all ages.

Other Sale Specials:—

High-grade neckwear $1.85.
Men's hose 25c, 35c, 50c, 65c, 95c.
Pajamas $2.15, $3.15, $4.15.
Silk shirts $10.85.
Odd lines of underwear reduced. Perrin and other makes of gloves $2.35.—many sizes small enough to be used as women's driving gloves.
Caps $1.15.
Madras and soisette shirts $3.35.

J. B. Silverwood
"—the store with a Conscience"
320 South Broadway
While We're Building Our New Home at Sixth and Broadway

PERFORMANCE & PRESTIGE

It is the performance of a Pierce-Arrow as well as the prestige that prompts a desire to possess.

Performance is the expression of hidden engineering accomplishments—the power and flexibility of Dual Valves, the extra energy of twin sparks, firing simultaneously, the instant response to a light touch on the steering wheel, the silent meshing of gears in shifting at top speed.

Pierce-Arrow prestige is the *result* of owner satisfaction; performance is the *cause* of the buying inspiration.

WILLIAM E. BUSH
1701-1711 S. Grand Ave.
Los Angeles, Cal.

PIERCE ARROW
DUAL VALVE SIX

"A new note—we've struck it"
—Chesterfield

NO "sharps," no "flats," but how Chesterfields "Satisfy"

A delightful selection of fine Turkish and Domestic tobaccos, harmoniously blended in an entirely new and exclusive way.

The blend is based on our private formula—the outcome of many years of experiment. And the final result has justified the time and money spent. For certainly, Chesterfields do "satisfy."

But don't take our word for it. Smoke a Chesterfield today and find out for yourself.

The special, moisture-proof package keeps Chesterfields firm and fresh always.

Liggett & Myers Tobacco Co.

Chesterfield CIGARETTES They Satisfy

Comfort While Shaving

And all shaving, may be had by using this cold cream on a dry face. No water or soap. Rub it on with the fingers, leave it on a minute, then shave it off. If it does not please you, get your money back.

10c a jar at all drug stores.

Lewis' Shave-Ezee Creme

MANCE & RESTIGE

is the performance of a Pierce- as well as the prestige that ots a desire to possess.

formance is the expression of hid- ngineering accomplishments—the and flexibility of Dual Valves, xtra energy of twin sparks, firing taneously, the instant response to touch on the steering wheel, the meshing of gears in shifting at eed.

prestige is the satisfaction; per- *cause* of the buy-

E. BUSH Grand Ave. les, Cal.

RCE ROW LVE SIX

"A new note— we've struck it" —Chesterfield

NO "sharps," no "flats," but mighty how Chesterfields "Satisfy!"

A delightful selection of fine Turkish and Domestic tobaccos, harmoniously blended in an entirely new and exclusive way.

The blend is based on our private formula—the outcome of many years of experiment. And the final result has justified the time and money spent. For certainly, Chesterfields do "satisfy."

But don't take our word for it. Smoke a Chesterfield today and find out for yourself.

The special, moisture-proof package keeps Chesterfields firm and fresh always.

Liggett & Myers Tobacco Co.

erfield RETTES They Satisfy

Guaranty Bank Letter

MONEY is just like Dynamite—

—a stored-up energy, a potential force—

—used *con*-structively, it benefits all, including the user—

—used *de*-structively, it works injury, and feeds the fire of our discontent—

—the money we earn represents the result of our expended brain-energy—

—the money we spend, the releasing of a dynamic force—

—in spending it, we build up, or we tear down—ourselves and others—

—the money we *save* is *conserved energy*—have we ever thought of that?

[Established 1890]

This Bank provides a safe depositary for "conserved energy"—MONEY SAVED.

Four per cent interest, compounded semi-annually, is paid on Savings Deposits.

Member Federal Reserve System

Guaranty TRUST & SAVINGS Bank

SAVINGS, TRUST, COMMERCIAL

SPRING AND SEVENTH STS. N.W. CORNER

Harbor Branch at San Pedro

Mitchell

ANNOUNCEMENT

To owners of

Mitchell

Automobiles

Warners Motors, Incorporated, the new distributors in Southern California for the Mitchell Automobile, announce full and complete service to Mitchell owners at

1234 South Olive Street
Los Angeles

This department is in charge of Wayne Hawkins, assisted by a staff of capable mechanics.

These men were specially selected because of their thorough knowledge of the Mitchell.

Warner Motors, Incorporated
Mitchell Distributors for Southern California
1021 S. Grand, Los Angeles, Cal.

ASPIRIN

Introduced by "Bayer" to Physicians in 1900

Insist upon genuine Aspirin—the name prescribed by physicians over fifteen years. The name Bayer means the true, world-famous Aspirin, proved safe by millions of people.

Only an unbroken package of "Bayer" Tablets of Aspirin" contains proper directions for Colds, Headache, Toothache, Earache, Neuralgia, Lumbago, Rheumatism, Neuritis and for Pain generally.

Always say "Bayer" when buying Aspirin. Then look for the safety "Bayer Cross" on the package and on the tablets.

Handy tin boxes of twelve tablets cost but a few cents. Druggists also sell larger packages.

Aspirin is the trade mark of Bayer Manufacture of Monoaceticacidester of Salicylicacid

WATCHES MONTGOMERY BROS. Jewelers 4th and Broadway

CAMPAIGN FOR NEW HOSPITAL.

Pasadena to Raise Million Dollars in Week.

Consider Daylight Saving for Crown City.

Announce Memorial Services for Bishop Hughes.

[LOCAL CORRESPONDENCE.]

PASADENA, April 5.—Wealthy residents of Pasadena, local business and professional men, society leaders, club women and others were in the big gathering at the Hotel Maryland here tonight to receive their instructions as solicitors in a campaign to raise $1,000,000 in one week to build a new plant for the Pasadena Hospital. The campaign will begin Thursday.

Dr. Charles D. Lockwood, veteran of the World War, is general chairman of the committee. John S. Cravens and A. M. Andrews are vice-chairmen. Mrs. Robert J. Burdette is chairman of the women's division, with Mrs. John S. Cravens and Mrs. Myron Hunt as vice-chairmen. John McWilliams, Jr., is head of the men's division.

It is proposed to make Pasadena Hospital a standardized class A institution.

PLANS FOR FLAGSTAFF.

The memorial flagstaff, in honor of Pasadena soldiers, sailors, marines and war nurses and of the community's war effort, will be erected and dedicated next fall. The committee plans to hold the dedication on November 11, the second anniversary of the signing of the armistice which ended fighting in the World War. A big patriotic programme will be held.

DAYLIGHT SAVING CONSIDERED

A daylight saving schedule for Pasadena is under consideration. The Merchants' Association has called a meeting for Thursday to discuss such a move. Invitations have been issued to all the business and professional men of the city, as well as others interested. The meeting will be held at the Green.

FOR LATE BISHOP.

The First Methodist Church of Pasadena will hold memorial services for the late Bishop Matt S. Hughes, eminent Methodist divine who died in Cleveland, Sunday. Bishop Hughes was for many years pastor of the local church. The local memorial services will be held on the day and hour the bishop's funeral is held or next Sunday afternoon. The local church officials have not decided this point yet.

ASSOCIATION INCORPORATED.

The new Chamber of Commerce and Civic Association has now been incorporated and the next step before the directors is the selection of an executive secretary. The organization is the merger of the Pasadena Board of Trade and Chamber of Commerce. The organization is considering moving to new quarters in the Hotel Pasadena.

TRINITY PASTOR TO ANSWER HIS CRITICS.

HINTS AT MYSTERY PACKAGE THAT WILL SILENCE SOME, MAKE OTHERS GOOD.

An answer to members of the Methodist Episcopal Church, South, of Hollywood, who recently criticised him publicly in a circular issued to members of his congregation, will be delivered at Trinity Church, Sunday morning, by Rev. C. C. Selecman, he announced yesterday.

Members of the Hollywood church severely arraigned Mr. Selecman recently, because he has failed to vacate their parsonage at 1648 Vine street that the present pastor, Rev. E. K. Bransford, might occupy it.

Mr. Selecman was appointed by the Los Angeles Conference of the church in October, 1916, as pastor of the Hollywood church, as well as of Trinity church. The Hollywood congregation contends, however, that he has not been serving it as pastor. But Mr. Selecman says he has not been relieved of the charge by the conference of his church.

In his announcement, yesterday, Mr. Selecman stated that he would make a reply Sunday morning "to Nathan Newby and all other critics and disturbers of the church." He hinted that he has a somewhat mysterious package which fell into his hands several weeks ago.

"One look at this will silence some people and cause others to be good," he declares.

Saturday evening he will preach in the street. Today, tomorrow, Thursday and Friday, revival services will be conducted at Trinity Church at 2:30 and 7:45 o'clock p.m., and the Sunday services will be at 11 a.m. and 7:30 p.m.

ISSUE HERE SOLELY JOHNSON OR HOOVER.

TO HOLD OUT FOR ANY OTHER IS TO VOTE FOR HIRAM, SAYS C. C. TEAGUE.

"I am telling my friends that there is but one issue in politics in California at present, and that is whether Mr. Hoover will win the California delegates to the National Republican Convention, or Mr. Johnson," said C. C. Teague of Santa Paula, president of the famous Limoneira citrus properties, who was in Los Angeles yesterday.

"I would like to have my friends study this phase of the question, namely: that to talk and to speculate at present about the various good qualities of Gov. Lowden of Illinois, or Maj.-Gen. Wood, or other candidates in the Presidential field, is to aid the cause of Mr. Johnson, and not Wood, or Lowden or Hoover. The reason is that a Republican, who may be favorable to Gen. Wood cannot vote for him in the California primaries on May 4, because Gen. Wood's name is not entered as a candidate in this State, and the same is the case with Gov. Lowden and with all other candidates, with the exception of Mr. Hoover and Mr. Johnson.

"Therefore, to ignore the primaries because your preference may be for Gov. Lowden or Gen. Wood is nothing more than casting a vote for Johnson. If you don't want to see Johnson win the delegation from this State, you must get out and work and vote for the Hoover delegates.

"I have been a Johnson supporter in the past years," continued Mr. Teague, "and I have watched his career with a good deal of sympathy, and given it what assistance I could. But I believe that the office of the President of the United States calls for a man exceptionally well grounded in economics and world business and I do not consider that Mr. Johnson has the great ability along these lines that is undoubtedly possessed by Mr. Hoover.

"The era that confronts us is an era of reconstruction and business progress, or else it will be an era of panic and retrenchment. We do not believe that it is necessary for it to be the latter. I devolves upon every good citizen in the country to see that the nation is safely launched on an era of sane business progress and reconstruction.

"I most earnestly believe that a man in order to be the Chief Executive of this nation in the sense of executing the will and the desires and the needs of the people, must be economically educated; he must not go wrong in this great fundamental, for a broad and wise knowledge of business as a part of the education of the President of the United States will be reflected during his term in the lives of all the people, for business and finance are at the roots of our lives as a people; it is upon the success of our various large and small businesses that happiness very largely rests. Economic wisdom is a paramount essential in the person who shall have our destinies in his hands for the next four years."

TIJUANA Old Mexico SUNSET INN

DINING DANCING DIVERSION

Hat Logan Says:

"Play Ball"

—today is the open season for the general and wholesale demise of various sundry grandmothers, conveniently arranged by baseball-loving office boys. Loyalty to the home team is a mighty admirable trait just as loyalty to a chosen field is.

—that's why I sell nothing but hats. For 18 years I've given my best efforts to offering hat values, hat quality and hat satisfaction.

As the name implies, the TIMELY is expressive of vigorous, out-of-doors Spring time. It sells for

$7

Value-Giving Is a *Religion* With Us.

HAT LOGAN

Originator

628 South Broadway

(The Orpheum is next door)

Established 18 Years

Be Young In Body, Mind and Looks Despite Your Years

How often you have wished that you could indulge in the strenuous exercise of out door sports with the vigor and enthusiasm of youth! But the end of the week finds you all in—you are tired, listless and lack the energy to go out for a vigorous walk or a round of the links—or any other exercise that requires much physical exertion. Many a man, even in his middle forties, has a vague feeling that he is "getting old"—and right at a time when he should be at his very best physically.

And he is growing old, not in the sense that the years are pressing heavily upon him—but in the sense that his vital forces are wasting away faster than Nature replaces the worn out tissues.

Thousands—yes millions—of people find themselves in this condition early in life. And there is no excuse for it. You can check that tendency to grow old. You can carry your youth with its joys and enthusiasm into your 70's and 80's. But you must give Nature all the help you can. The best endeavors you can find—namely, those of a sound, constructive character to be the use of

LYKO

The Great General Tonic

It enriches the blood—purifies circulation—builds up and tones all organs—clears away that "tired feeling"—makes you feel like a new person. LYKO is a combination of nine roots, herbs and barks—each one of which is famous for its medicinal properties—and all of which are combined in LYKO in the correct proportions to produce the most wonderful tonic and system builder you ever took. Specially formulated for those who are run down and over-worked—people of all conditions. Get a bottle today. Your druggist has it or can get it for you. Ask him about LYKO.

Sole Manufacturers Lyko Medicine Co. Los Angeles, Cal.

For Sale by All Druggists.
Always in Stock at Sun Drug Stores.

Yes Sir-ee!

We made this cigarette to meet your taste!

CAMELS have everything any smoker ever had on his mind about an ideal cigarette—wonderful full-bodied mellow-mildness and a flavor as refreshing as it is new and delightful. *To your taste,* Camels will prove a cigarette revelation!

Camels quality and Camels expert blend of choice Turkish and choice Domestic tobaccos give you a cigarette that wins you on merits. Camels blend permits you to smoke as liberally as you like without tiring your taste.

You'll make a quick note that Camels leave no unpleasant cigaretty aftertaste nor unpleasant cigaretty odor! Another reason why you'll enjoy each Camel more than the last one!

Just what Camels quality and expert blend can mean to a cigarette—*and to your satisfaction in particular*—you should personally find out at once! And, it will give you the chance to prove our say-so when you *compare Camels with any cigarette in the world at any price!*

Camels are sold everywhere in scientifically sealed packages of 20 cigarettes for 20 cents; or ten packages (200 cigarettes) in a glassine-paper-covered-carton. We strongly recommend this carton for the home or office supply or when you travel.

R. J. REYNOLDS TOBACCO CO.
Winston-Salem, N. C.

Theaters—Amusements—Entertainments

GRAUMAN'S RIALTO— Broadway near 8th

6TH WEEK

GRAUMANS MILLION DOLLAR THEATRE Broadway at Third

The Photoplay The Age has Waited for

As vivid as a crash of blinding lightning, as awe-inspiring as a tempest, beautiful beyond the utterance of the human tongue, is Maurice Tourneur's Paramount-Artcraft Picturisation of Robert Louis Stevenson's story.

An Incomparable Program, with Arthur Kay conducting Grauman's Symphony Orchestra, Jesse Crawford at the Organ, 3 Big Acts and

"TREASURE ISLAND"

CALIFORNIA THEATRE— Main at 8th

IT'S A GOLDWYN PICTURE

Her alluring, sensuous beauty made men forget that they were men—

California THEATRE MAIN AT 8TH

Samuel Goldwyn Presents

GERALDINE FARRAR

"The Woman and The Puppet"

DIRECTED BY REGINALD BARKER

Exquisite prologue with special scenic and lighting effects.

Senor y Senora Espinosa in Spanish Dances.

CALIFORNIA CONCERT ORCHESTRA, Williams, Conducting

MILLER'S— Main Near 9th HENRY C. ROWLAND'S Thrilling Sat. Eve. Post Story

"DUDS" with TOM MOORE

It's A Goldwyn Picture

Also: Bray Pictograph and "Mutt & Jeff."

CLUNE'S AUDITORIUM—

NOW SHOWING

Prices 25c 35c 50c AND WAR TAX

Shows 1-3-5-7 and 9

A Few Loges & Boxes at 75c

"The CONFESSION"

From the Play by

HAL REID

A Brilliant Cast Headed by

HENRY B. WALTHALL

KINEMA THEATER— Grand at Seventh

THEATER DE LUXE— Alvarado, Bet. 6th and 7th Sts. OPPOSITE WESTLAKE PARK.

TODAY AND TOMORROW

MARY PICKFORD

IN

"Pollyanna"

MATINEE EVERY DAY

Continuous Show 1:30 to 10:30.

GARRICK— Bdwy. at 8th "MARY'S ANKLE"

With the Comedy Stars DOUGLAS MACLEAN and DORIS MAY

FLASHES.

WASHBURN QUITS LASKY

POPULAR ACTOR HAS THREE GOOD OFFERS.

By Grace Kingsley.

Bryant Washburn, star of Lasky-Paramount Productions, yesterday announced the fact that he will sever his connection with the organization upon completion of his current picture, "A Full House." His contract was supposed to run until August 2.

It is understood that Washburn, who has been one of the most popular of the Paramount stars, has received three good offers from as many large concerns. Just which he will accept is not yet certain.

Hiram Abrams Today.

Hiram Abrams, president and manager of the United Artists, is to arrive in the city today. It is conjectured that the proposed departure of Mary Pickford and Douglas Fairbanks for Europe, and their proposal to make pictures there, has something to do with Mr. Abrams's visit. He will also sign a star or two, according to what appear well-founded reports.

EMMA CARUS PATTERS AND SINGS JOYOUSLY.

The Orpheum bill this week runs in high, especially so far as comedy is concerned. Heading the speedy laugh-getting acts is that of Emma Carus. Her turns are always of a recent vintage, with no dear old family song book numbers, nor any talking-machine jokes. As proof that Emma's songs are new, let it be related that she writes them herself, and as proof that they are good, just listen to the applause. The ones that are particularly good are the "Ha-Ha" wedding song and "Everybody Loves You When You Smile, Smile, Smile." She also has some very clever patter. J. Walter Leopold assists at the piano.

Harry Rose is an eccentric comedian with a good line of nut stuff, and a very pleasing tenor voice, though he only talks most of his songs. He got good giggling returns. Le Maire, Hays and company, camouflaged as colored comedians, amuse with their funny coon talk, but have a rather weak finish. Millicent Mower's sweet and cultured voice is heard in classic and ballad selections, and Ruth Avery is graceful and pretty as the come-on lady who introduces the songs.

Sonia Baraban and Charles C. Grohs have a picturesquely staged dance act, "Aztec Indian Love." Aztec love looks pretty much like Eskimo or any other kind, but at any rate the act is a novel idea. Nan Gray gives us a dash of the only kind of Scotch available nowadays, viz., songs and dances.

The holdovers are Lightner girls and Henry Santrey.

MAURICE TOURNEUR'S "TREASURE ISLAND."

If he had not christened it "Treasure Island," Maurice Tourneur would have had a picture at Grauman's Theater this week that, while not actually above criticism, would be a wild and rollicking romance of buccaneers, with comparatively few of the flaws to which such stories are subject. As it is, there is one mighty fault with the production of the Stevenson story—it is not Stevenson.

This does not destroy the value of the picture, except if you start in to make a very natural comparison. Then it is like trying to look at the same object with a field glass that is out of focus. First you will see double and then, if you are serious-minded, you will get mad. At many points, however, the divergence is merely naïve.

Much of the skidding away from the original is due to the effort to short cut to the main episodes of the island fight, which affords the best and most thrilling scenes in the play. One of the most ineffectual changes from the original is that the boy stows away on a ship, instead of being allowed to go aboard like a man, as any upstanding English youngster would. Either this change was a concession to the fact that the United States is not a nation of the sea, and consequently would not understand the English viewpoint, or it was to lend greater plausibility to the characterization of Shirley Mason, which—even though that young lady plays her part very well—is an effeminizing taint in a virile story.

All this criticism is on the basis of a comparison with the Stevenson story. As a picture "Treasure Island" is a remarkably absorbing affair, with decidedly unusual type creations, like those of Charles Ogle, Lon Chaney, Joseph Singleton and Al Filson. Some of these approximate the original, but most of them seemed to list pretty much to the port or starboard. If Stevenson's story were not so well known, and had his people not been made so vividly real, Tourneur's production would probably shine as a brilliant achievement in general construction, photographically and by virtue of most of the acting.

The accompanying programme at Grauman's includes the Guatemala Marimba Orchestra, in their own peculiar brand of intriguing music, and an atmospheric prologue of merit—at least, in the dancing. Another very attractive terpsichorean number is among the features.

RESIDENT COMPOSERS ARE REPRESENTED.

The programme presented by the Los Angeles Symphony Orchestra Sunday afternoon at Clune's Auditorium was popular not only in character, but also in offering an Easter Choral Horn quartette written by Adolph Tandler, conductor, and played at the sunrise service yesterday morning at Pasadena. The work is in the solemn and dignified form of the Protestant choral, familiar even now in Congregational music.

A "Characteristic" suite by Henry Schoenefeld was produced for the first time in Los Angeles by Tandler yesterday. The work has had considerable popularity in this country having been played repeatedly by the Theodore Thomas Orchestra, but until yesterday it had not been heard in this city, where the composer resides. There is a good use of the negro themes in the work, and the characteristic syncopation used with effect by Dvorak in his "New World" symphony. Schoenefeld's composition was received with appreciation by a large audience, which also demanded an encore from Lucia Laraia, the harp soloist, who played a long and involved concerto for harp and orchestra, written by Parish-Alvars, a great harpist of the last century. Madame Laraia is an excellent technician, and she is to be commended for not having gushed over the elaborately sentimental passages in the composition.

Three old dances by Mozart, Bizet's "Arlesienne," Suite No. 2, and the "Blue Danube Waltzes" concluded the programme.

STANFORD GLEE CLUB WITH PHILHARMONIC.

The Stanford Glee Club assisted the Philharmonic Orchestra in the performance of their popular concert at Trinity Auditorium Sunday afternoon. Warren Allen, organist and director of the glee club, directed the performance of Beethoven's "Nature's Praise of God," sung with orchestra, and also of Horatio Parker's "Lamp in the West," sung a capella, and "Rise, Sleep no More," by H. L. Stewart, city organist of San Diego. The brasses and basses of the Philharmonic Orchestra are a trifle strong for this organization, but the works were well sung and immensely applauded.

The orchestral programme was made up almost entirely of numbers which this orchestra has played here before, and which have been more than usually popular. The "Military March" of Elgar, Wagner's prelude to "Lohengrin," Grainger's "Irish Tune from County Derry" and Chabrier's "Rhapsody Espanel" have delighted Rothwell's audiences, as has also the Andante from the Brahms Symphony No. 3 which was very beautifully played yesterday afternoon.

"BURNT WINGS" AT THE SUPERBA.

"Burnt Wings," at the Superba, is a story of considerable interest, in spite of a rather unpleasant situation that is made still more unpleasant—in fact, quite impossible—by a wrong bit of psychology. Bayard Veiller wrote the play of "The Primrose Path," from which the present motion-picture story has been filmed, a dozen or more years ago. Perhaps it was his first play. It certainly does not compare in any way with his later ones.

At the time of the showing of "The Primrose Path" at the Belasco, the plot's close resemblance to Lucas Malet's novel, "The Wages of Sin," was pointed out in this column. But Lucas Malet did not fall into the error, as Bayard Veiller did, of permitting the husband to condone the sacrifice of the wife who walked the streets of Paris that she might earn money to save his life. No man could ever quite forgive that—rather death than life at such a price.

Frank Mayo assumes the role of the artist, giving it as much verisimilitude as is possible in the circumstances. As the wife, Josephine Hill shows a tendency to overact now and again. Betty Blythe plays the other woman with fine intelligence and the rest of the characters in the story are well placed.

OWEN MOORE IN A WIFE-STEALING PLAY.

When a guy starts out to steal back another guy's wife from a third guy, he wants to be sure he gets the right dame, that's all. That's what Owen Moore, as Pat Murphy in "Sooner or Later," at Clune's Broadway, didn't do. But, of course, if he had there would never have been this hilarious farce.

Whether Owen Moore's late marital difficulties have anything to do with it, or whether yesterday's packed houses were due solely to his popularity, or again whether it's just that people like to go to Clune's Broadway in any event the theater was crowded to capacity yesterday. And they got their money's worth, if audibly hilarious enjoyment be any criterion.

Beside the wife-stealing episode, there are some roaringly funny scenes with burglars in the friend's house, where the wrong lady and Pat wait for the supposed husband. The burglars finally get rip-roaring drunk along with a brace of police, down cellar, and there's a torn pants bit that has to be seen to be appreciated.

Owen Moore certainly is proving himself a master of comedy playing; has got all his points over in telling fashion. Seena Owen is lovely enough for a man to steal without any other excuse whatever, and the other characters are nicely done.

There is a very pretty girl with a nice voice who does a solo as well as anybody could against the odds of the bad acoustics, and there are a couple of very good Burton Holmes travelogues.

Majestic.

John Blackwood's play, "A Dollar Down," continues to draw large audiences to the Majestic Theater. The piece has an up-to-date theme, with a good comedy dialogue that sustains the interest effectively to the final curtain. Evelyn Varden, Franklin Rangborn and others are in the cast.

Walker.

Of especial merit attacking Bolshevistic influences, "The Undercurrent," starring Guy Empey, noted as the author of "Over the Top," is drawing large audiences to the Walker Grand-avenue Theater. The film is in its second week.

Sergt. Empey portrays a returned soldier who found a harder battle at home than while driving a tank in the European battlefields. His struggle to overcome the effect of insidious whisperings of agitators furnishes an upbuilding plot angle.

Florence Evelyn Martin, Marguerite Courtot and Betty Blythe are in the supporting cast.

Theaters—Amusements—Entertainments

SUPERBA— 515 S. Bdwy. CARL LAEMMLE'S SENSATIONAL SUCCESS

Just how far would you go to save your husband's life? The answer:

Frank Mayo in 'Burnt Wings'

With Betty Blythe, Josephine Hill and great cast.

Story by Bayard Veiller, author of "Within the Law."

A guaranteed good comedy, "A LION'S ALLIANCE," best Animal comedy of the year. Music and song supreme.

ALHAMBRA THEATER 731 So. Hill

SHIRLEY MASON in "HER ELEPHANT MAN"

SWEETEST CIRCUS STORY EVER TOLD

Emma Carus,

Who said howdy to Orpheum audiences yesterday in a mirthful song-and-patter act.

FILMS.

REAL THRILL PLAY.

TOM MOORE IN "DUDS" IS STAR AT MILLER'S.

By Antony Anderson.

No, dear reader, the title of the photoplay in which Tom Moore delights us at Miller's this week has nothing to do with clothes, but diamonds, and especially with a wonderful gem known all the world over—that is, the world of precious stones—as the Sultana.

The Sultana was stolen in Paris and sent over to New York to be disposed of with much other booty of similar glimmer that had fallen into the hands of the predatory Hun. Young Philip Plunkett—printed on the programme as Phoebe Plunkett, if you please!—home from the war, is just itching for some of the excitement of the trenches, so he plunges into the underworld, joins the secret service, and proceeds to hunt the Sultana. Incidentally he falls in love with Olga Karakoff, charming daughter of the man who hires him.

'Twixt love and duty—either of which is enlivening enough in itself—Capt. Plunkett finds life a joyous thing, dangerous alike to heart and head. That he escapes fatal damage to both is due entirely to his prowess and quickness. In the final flash he cops the big monetary reward and embraces the yielding form of Olga.

The photoplay, taken from a story by Henry C. Rowland, has a plot full of thrills. The photography is excellent, and the actors are fine, Tom Moore—smilingly engaging as always; Naomi Childers as Olga, Edwin Stevens as Karakoff, and in addition Jack Richardson, Lionel Belmore, Edwin Wallack, Christine Mayo and others.

"THE CONFESSIONAL" AT AUDITORIUM.

The inviolable secrets of the confessional—what romances have not been written round this theme by the poets, the novelists and the playmakers! Some of these productions have been great art and some have not. It cannot be said that "The Confessional," shown at Clune's Auditorium belongs to the first class.

"The Confessional" is a photoplay of genuine melodramatic qualities and imperfections. It was filmed from a story by Hal Reid, whom we all know to be a clever and experienced writer of thrillers.

Mr. Reid's facile and prolific pen was dedicated to the speaking stage. Consequently, when his work is turned into silent photography, which appeals entirely to the eye and not at all to the ear, certain artistic flaws arise. For instance, the "comic relief" so dear to the melodrama writer of a past era.

The plot of "The Confessional" is intricate and interesting, perhaps unduly forced in both its incidents and its psychology. The character-drawing is better than the plot, however, as it is apt to be in melodrama, where the lines have to be quick, sharp and distinct. Father Bartlett, a priest, is simply and beautifully interpreted by Henry B. Walthall, and Father Bartlett's mother, played by Margaret McWade, is hardly less noteworthy. William Clifford, who plays Dumont, the real murderer of the story, makes the role dramatic and sinister, and Francis MacDonald, who plays the man suspected, the brother of Father Bartlett, is equally forceful. There are moments when Margaret Landis, who plays the sweetheart of Tom Bartlett, is almost painfully true to life. The whole cast, indeed, is exceptional.

The photography is sometimes good, occasionally not so good, but the grouping is often marvelously pictorial, like genres by the great masters of painting.

All in all, by and large, "The Confessional" is a highly interesting production.

Presents Students.

A song recital of interest was given last evening by the pupils of Arthur F. Fuller at the Friday Morning Club House. Those taking part included Grace McKean Mimm, mezzo-soprano; Mary Jackson, mezzo-soprano; Arthur Cozens, baritone; Florence Daisy Foster, violinist, pupil of A. D. Hunter, and Pauline Allyn Long, accompanist, will assist. Two of Mr. Fuller's pupils also rendered piano numbers, namely, Fern Lyon and Caroline Morris.

Hope Piano Pupil.

The introductory recital of her artist-pupil, May Robison, was presented, under the direction of May MacDonald Hope, pianist, last evening at Symphony Hall. Miss Robison was assisted by Althida Oliver, mezzo-soprano, with Halesia Hoffmeister as accompanist.

Miss Robison interpreted effectively the Sonata Appasionata by Beethoven; and a group of Chopin compositions among others.

REVIEWS.

COMIC OPERA OPENS.

GALLO'S SINGERS PRESENT THE "MIKADO" AT MASON.

By Edwin Schallert.

One forgets how lovely is the lyrical fantasy of such a Gilbert and Sullivan opera as "The Mikado," until he hears the melodies sung by people who really can descry the charm hidden in the recesses of light tripping notes and rhythms. In respect to the vocal and orchestral effects, the performance of the quaint and, perhaps, somewhat old-fashioned Victorian musical satire, by the Gallo English Opera Company, at their opening last night at the Mason, was a revelation of pleasing and delightful quality.

There was also a very particular novelty about the production in the presence of a Japanese girl in the role of Yum-Yum. Hana Shimosumi's singing voice is perhaps more attractive than her speaking, and her own presence is the most delightful feature of the three, but she enhances the operetta with a newness and childlike naïvete.

It is good to see Jefferson de Angelis again in the role of Ko-Ko, to whom he is a sort of half-brother through long association. He interpolated some smart lines in the "Flowers in the Spring" and elsewhere, and raised a general laugh and applause with his references to prohibition.

J. Humbird Duffey (he does more than hum, I assure you, despite his middle name) is probably the best tenor heard here in comic opera since John Charles Thomas appeared in "Maytime" on its first visit. He is, however, not quite as fine a singer as Thomas.

Harry Collignon was capital as Poo Bah, investing the character with a ponderous dignity. Detmar Poppin amused highly as the Mikado.

Although her opportunities were not large, Rosamond Whiteside as Pitti Sing revealed a magnetic presence and vivacity. Mildred Rogers, the Katisha, has a voice in which shrilliness is perceptible, but sings intelligently.

The chorus is exceptionally good as comic opera choruses go, not on account of their looks, but because they really know the music they sing. The staging, while in the first act inclined to bareness (not the costume variety, for "The Mikado" isn't that kind of show) furnished a very pretty opening to the scene in Ko-Ko's garden.

Comic opera is apparently not as popular as grand locally, for the audience was only of moderate size. They applauded with marked appreciation, however. The performance as a whole lacks elegance, and in the spoken sections swiftness, but it has a degree of finish, especially in the singing, that is unusual.

SYLVIA BREAMER IN ROLE OF SACRIFICE.

When it comes to a time that the movie-going public has to be driven to a picture such as the one in which Sylvia Breamer is playing at the Victory this week, by absurd names such as "My Husband's Other Wife" and similar, and by advertising that what's going on within is a "sex" drama, some more people are going to hunt up the man in charge and sign the Sunday closing petition. Just because one of the characters of a story may, at one time or another, be divorced from his wife, those who have the power to decide seem to think that nothing but a sensational name will call in the coin. According to that way of reasoning, every picture in which the leading lady has a handsome leading man is a "sex" drama. May we be saved from more are-you-married-to-your-wife titles!

The story of "My Husband's Other Wife" is just as respectable and pleasing as anything on the silver sheet now or any other time. An actress (they lead shocking lives, y'know!) divorces her "puritan" husband but later finds that he is after all, the only man. She sets out to find him and bring him back; discovers that he has married another woman, and rather than break up his new home, although she knows he still loves her, returns to the city and the stage without letting his new wife know her identity. Sylvia Breamer handles her role in an excellent manner, supported by a very capable cast.

The Hall Room Boys furnish the laughter on the bill with "Breaking into Society."

New Studio Soon.

There is to be another motion-picture studio in Hollywood, within a stone's throw of the Famous Players-Lasky "lot," built at a cost of $250,000. Such was the announcement made yesterday by Sidney Ascher, head of the Ascher Enterprises and one of the largest stockholders in the Hallmark Distributing Corporation.

According to Ascher, who has been in this city for less than a week securing options on locations, he has decided on the ground, and the first spade of earth for the foundation will be turned by June.

The building of a studio in the city of the Ascher Enterprises means that Hallmark will go in for productions as well as distribution. Plans are now in the making for the erection of the studio. There will be two glass stages and room for another two, which are to be built later.

Lytell Wires.

From Florence, Ariz., where the Arizona State prison is located comes the word that 300 prisoners of that institution on Tuesday night viewed Bert Lytell's film performance in "Alias Jimmie Valentine," scenes of which were originally made there.

Mr. Lytell was present in person at the showing, and was the recipient of a woven-horsehair silver-mounted belt, the gift from a number of the prisoners. Mr. Lytell says the manner in which the convicts received his Easter greetings was touching beyond words.

Niblo Will Go East.

Fred Niblo and his wife, Enid Bennett, having purchased a new car, plan to make a trip to New York in the same.

Sounds Reasonable.

Lottie Pickford is about to start on a film version of "Firecracker Jane." Well, maybe there's something in a name after all!

With Neilan Company.

Colleen Moore is to be loaned to the Marshall Neilan Company for an appearance in one of the director's features. Miss Moore is at present under contract with the Christie Company, for whom she is making comedy productions.

Theaters—Amusements—Entertainments

TRINITY AUDITORIUM— Grand Avenue at 9th. Phone

Philharmonic Orchestra OF LOS ANGELES

W. A. Clark, Jr., Founder with Walter Henry, Conductor

Friday Matinee, Saturday Evening, April 9-10

LEOPOLD GODOWSKY

Famous Pianist as Soloist

Tickets 50c to $2. On sale now.

TRINITY AUDITORIUM— Grand Avenue at 9th.

Tonight 8:15

OLGA STEEB

PIANIST ONE RECITAL ONLY

All Tickets on Sale Trinity Box Office

SIR OLIVER LODGE

The Man Everyone Wants to Hear!

Tomorrow Evening—"THE CONTINUITY OF EXISTENCE"

April 9—"THE EVIDENCE FOR SURVIVAL"

VERNON ATHLETIC CLUB

BOXING TONIGHT

MAIN EVENT

KAYO KRUVOSKY vs. CLIFF JORDAN

SEMI-WINDUP

SAILOR KRAMER vs. CHARLIE ROSELLI

FOUR HIGH-CLASS PRELIMINARIES

DOYLE'S, 18TH AND SANTA FE—General admission, $1to; reserved $1.50 and $2.00; war tax extra. Section reserved for ladies. Take Main cars east on Seventh, or Vernon avenue cross-town.

TALLY'S BROADWAY— 833 S. Broadway

TALLY'S BROADWAY 833 S. BDWY.

Marshall Neilan presents

"THE RIVER'S END"

By James Oliver Curwood

A picture of life as it is lived in the snow-frozen Land of the Midnight Sun—the Royal Mounted Police—a Chinese Prince in disguise, holds a strange spell over a beautiful white girl—and a LOVE of fathomable depth.

OVERTURE.....Liszt's Second Hungarian Rhapsody

By Greater Orchestra and Organ.

MAJESTIC THEATER—Popular Mat. Tomorrow

THE WILKES STOCK COMPANY in

POSITIVELY LAST WEEK OF JOHN H. BLACKWOOD'S COMEDY DRAMA

"A DOLLAR DOWN"

ANOTHER FIRST TIME IN LOS ANGELES PLAY

With EVELYN VARDEN

Night Prices, 25c, 50c, 75c and $1.00. Pop. Mats. Wed. and Sat., 25c to 75c.

Phones: 61133—Pico 585.

NEXT WEEK—"A LITTLE JOURNEY," BY RACHEL CROTHERS.

MOROSCO THEATER— MATINEE THURSDAY

OLIVER MOROSCO PRESENTS

"POLLY WITH A PAST"

WITH ELEANOR WOODRUFF AND LOUIS CALHERN.

NEXT ATTRACTION:

"THE NAUGHTY WIFE"

MATINEES, 10c TO 50c. EVENINGS, 10c TO 75c.

MASON OPERA HOUSE— Tonight and Every Evening This Week

GALLO ENGLISH OPERA COMPANY in "THE MIKADO"

Hana Shimosumi as Yum-Yum; Jefferson De Angelis as Ko-Ko.

Matinee Tomorrow and Saturday, "H. M. S. PINAFORE."

CLUNE'S BROADWAY 528 South Broadway

"SOONER or LATER"

A RIOT OF FUN WITH

OWEN MOORE

Topical News, Burton Holmes, Oriental Colleges and Co'eds, "A Trip to Hawaiian Islands"

11:00, 12:30, 2:15, 4:00, 5:45, 7:30, 9:15

ORPHEUM

The Best in Vaudeville.

EMMA CARUS

Singing her own songs.

J. Walter Leopold at Piano.

LEMAIRE, HAYS & CO. MILLICENT MOWER HARRY ROSE MAY CHU

Aces of Spades Spirit of Melody Comedians Brown, Jack & Mack

SONIA BARABAN & C. GROHS LIGHTNER GIRLS & NEWTON ALEXANDER

Aztec Indian Love Featuring Winnie Lightner

Orpheum Orchestra HENRY SANTREY Troupe of Society Dancers

Concerts And Syncopated Society Band

Every Day at 2, 15c to 75c; Every Night at 8, 15c to $1.25. Phones: 10417, 10418

PANTAGES— VAUDEVILLE—

Matinee Today at 2:30

Tonight at 7:00 and 9:00

"Meet Me at Pantages"

WHIRLWIND OF LAUGHTER AND FUN with Great Vaudeville show; 1000 HIP AND NAPOLEON, the educated Elephant and Chimpanzee; TEXAS GUINAN AND FOUR, singers and clever comedians; HAWLEY AND SAXTON, comedy team; BENDER AND MEEHAN, acrobatic singers and comedians; GERTRUDE HAYWOOD AND MAN, little jazz girl from Broadway; WINTON BROTHERS, exponents of marvelous strength; AL PENBERTHY, tenor; ANTONIO MORENO, in "The Invisible Foe."

MISSION PLAY By John Steven McGroarty, with FREDERICK WARDE and Mrs. Tyrone Power, at Old San Gabriel

Now open, with Matinee 2:15 and Evening 8:15. Play every afternoon and evening except Monday) including Sunday, 2:15. Evenings Wednesday and Saturday, 8:15. Box Office, Main Floor Pac. Electric Bldg., Tel. 12026 and 12122, and Tamale Theater Office, Alhambra 193. All seats reserved. Well heated. Prices, $1, $1.50. Take Pacific Electric car, Pacific Electric Bldg., 6th and Main Streets.

SYMPHONY— Broadway Bet. 6th & 7th

ELSIE JANIS in THE IMP

MUSICAL COMEDY—MY SOUTHERN GIRL

NOVELTY SINGING AND DANCING—STUNNING COSTUMES

PRETTY GIRLS AND GOOD COMEDY

GORE'S BURBANK 6th & Main

Oh, Boys, Bet on the First Race—You Can't Lose! It's Jake!

ARMSTRONG'S BABY DOLLS

"GAY TIA JUANA"

Best Show in Los Angeles.

PALACE— 7th Street at Broadway

"A GAMBLE IN SOULS"

—WITH—

Dorothy Dalton and William Desmond

VICTORY— Broadway at Ninth

"MY HUSBAND'S OTHER WIFE"

STARRING SYLVIA BREAMER

THOSE FUNNY HALLROOM BOYS

Flanagan & Edwards "Breaking Into Society"

WALKER GRAND AVE. THEATER—

Second week, "THE UNDERCURRENT," featuring Guy Empey and 3-year-old Dorothy Roberts, the child marvel. Mount Kolewaj, a Polish Frank Lagone at Organ.

HIPPODROME— Main St. at 4th

NOW SHOWING

"THE OPEN DOOR"

DE LUXE PHOTOPLAY SPECIAL AND VAUDEVILLE

Amusements—Entertainments.

...ORIUM—Grand Avenue at 9th. Phone Fig 2...
...rmonic Orchestra
OF LOS ANGELES
with Walter Henry Rothwell, Conductor
LEOPOLD GODOWSKY
Famous Pianist as Soloist
Tickets 50c to $2. On sale now. Trinity Box Office

...ITORIUM—Grand Avenue at 9th. Phone Fig 2...
OLGA STEEB
PIANIST
ONE RECITAL ONLY
Tickets 75c, $1 $1.50 $2
On Sale Today
SIR OLIVER LODGE
Tickets $1.00, $1.50, $2.00
Man Everyone Wants to Hear!
—"THE CONTINUITY OF EXISTENCE"
"THE EVIDENCE FOR SURVIVAL"

...HLETIC CLUB...
...XING TONIGHT
MAIN EVENT
...RUVOSKY vs. CLIFF JORDAN
SEMI-WINDUP
...RAMER vs. CHARLIE ROSELLI
...HIGH-CLASS PRELIMINARIES
...AND SANTA FE—General admission, 50c; reserved, $1.0... ...ats extra. Section reserved for ladies. Take Santa Fe ... or Vernon avenue cross-town.

...ADWAY— 833 S. Broadway
...LY'S
...AY
Marshall Nelan presents
"THE RIVER'S END"
By James Oliver Curwood
...life as it is lived in the snow-frozen Land of the Mi...
...ral Mounted Police—a Chinese Prince in disguise, ...ge spell over a beautiful white girl—and a LOVE of w... ...epth.
...Liszt's Second Hungarian Rhapsody
By Greater Orchestra and Organ.

...EATER—Popular Mat. Tomorrow 2:15
...E WILKES STOCK COMPANY in
...EEK OF JOHN H. BLACKWOOD'S COMEDY DRAMA
...OLLAR DOWN"
...E FIRST TIME IN LOS ANGELES PLAY
With EVELYN VARDEN
...c, 75c and $1.00. Pop. Mats. Wed. and Sat., 25c to 50c.
Phones: 61133—Pico 585.
...A LITTLE JOURNEY," BY RACHEL CROTHERS.

...EATER— MATINEE THURSDAY
OLIVER MOROSCO PRESENTS
...Y WITH A PAST"
...ANOR WOODRUFF AND LOUIS CALHERN.
NEXT ATTRACTION:
...NAUGHTY WIFE"
10c TO 50c. EVENINGS, 10c TO 75c.

Tonight and Every Evening This Week
ENGLISH OPERA
...in "THE MIKADO"
...d as Tum-Tum; Jefferson De Angelis as Ko-Ko.
...ernoon and Saturday, "H. M. S. PINAFORE."

"SOONER or LATER"
A RIOT OF FUN WITH
OWEN MOORE
Topical News, Burton Holmes, Oriental College ... and Cwela, "A Trip to Hawaiian Islands"
11:00, 12:50, 2:15, 4:30, 6:45, 7:50, 9:45

EMMA CARUS
Singing her own songs.
J. Walter Leopold at Piano.
...ILLICENT MOWER HARRY ROSE NAN GRAY
...Sketch of Melody Comedian Scenes from Famous Operas
...GROSS LIGHTNER SISTERS & NEWTON ALEXANDER
Featuring Winnie Lightner
HENRY SANTREY Topics of the Day
...And Syncopated Society Band Hearst News
...e; Every Night at 8, 15c to $1.25. Phones: 10477, Main 8...

Matinee Today at 2:30
Tonight at 7:00 and 9:00
"Meet Me at Pantages"
...HTER AND FUN with Great Vaudeville show; LITTLE ... educated Elephant and Chimpanzee; TEXAS COMEDY ... offections; HAWLEY AND EAXTON, comedy skaters; ...N, acrobatic singers and comedians; GERTRUDE NEW... ...n Broadway; WINTON BROTHERS, exponents of magic; ...IY, tenor; ANTONIO MORENO, in "The Invisible Hand."

By John Steven McGroarty, with FREDERICK WARDE ... and Mrs. Tyrone Power, at Old San Gabriel Mission ... 2:15 and Evening 8:15. Play every afternoon. Today, 2:15. Evenings Wednesday and Saturday, 8:15. ...Electric Bldg., Tel. 10878 and 13132, and Theater Ticket ...All seats reserved. Well heated. Prices, $1, $1.50, $2. ...Pacific Electric Bldg., 6th and Main Streets.

ELSIE JANIS in
THE IMP
COMEDY—MY SOUTHERN GIRL
...DS AND DANCING—STUNNING COSTUMES.
...TY GIRLS AND GOOD COMEDY
...Oh, Boys, Bet on the First Race—You Can't Lose—It's Jake!
...ARMSTRONG'S BABY DOLLS, in
"GAT TIA JUANA"
Best Show in Los Angeles.

"A GAMBLE IN SOULS"
—WITH—
Dorothy Dalton and William Desmond

"MY HUSBAND'S OTHER WIFE"
STARRING SYLVIA BREAMER
THOSE FUNNY HALLROOM BOYS
Flanagan & Edwards "Breaking Into Society"

...ND AVE. THEATER— SEVENTH AND GRAND
...UNDERCURRENT," featuring Guy Empey. Seventh ...th the child marvel, Mount Kelsey. 8—Prince Cabi... Frank Lagone at Organ.

Main St. at 4th—Almost
NOW SHOWING
"THE OPEN DOOR"
...HOTOPLAY SPECIAL AND VAUDEVILLE.

"Built Like a Skyscraper"

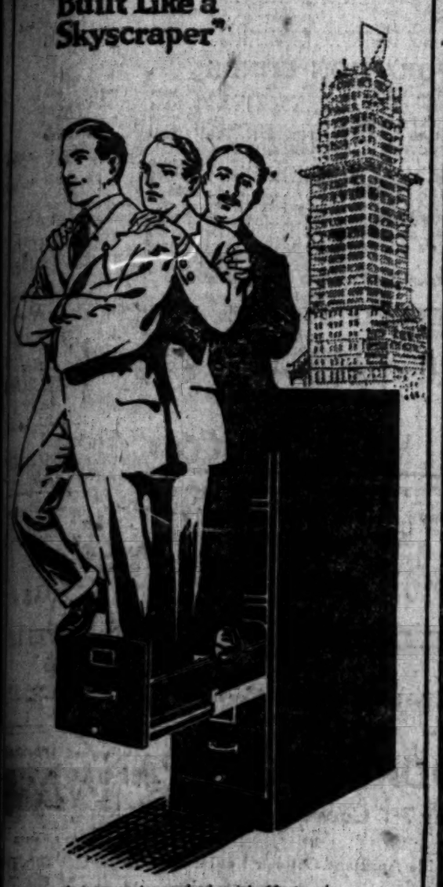

An average drawer load weighs fifty pounds. This Shaw-Walker drawer is holding about ten times that weight. And holds it easily—without sagging. (From actual photograph.)

SHAW-WALKER
STEEL LETTER FILES

EVERY time you pull open a Shaw-Walker drawer, two "Voluntary Slides" run out to support it. That's why capacity-loaded drawers "coast" smoothly, *noiselessly*. They're non-rebounding, too.

Shaw-Walkers are "Built Like a Skyscraper", with a framework of skyscraper steel. Electric-welded into one solid piece. No nuts—bolts—rivets—rods—screws.

We believe you'll say Shaw-Walkers are the best files ever made. If, after trying a Shaw-Walker, you don't think so—your money back—quick. Order one by 'phone.

WOOD FILES

Shaw-Walker also manufactures a complete line of filing cabinets in wood; as well as supplies for all files.

Barker Bros
ESTABLISHED 1880
Furnishers of Successful Better Offices
724 to 738 South Broadway
729 South Spring Street
Desk, School, Library and Office Furniture, Filing Devices, Systems and Supplies.
Telephone Pico 1840 or 10423

...epless Nights Caused by Tormenting Skin Diseases

...the Skin Seems Ablaze With Itching Pain.

...your skin disease reaches ...ense stage and the fiery burn... ...you to scratch and ...n an effort to obtain relief, ...y a sleepless night in ...r you.

...ought more than folly to ...e cured by the use of lo... ...such as ointments, ...ashes, etc. Such remedies ...ord some temporary relief, ...ver more than relief; you ...ure that will rid you for... ...the torturing disorder.

...latter, boils, pimples, ul... ...ema and scalp eruptions, ...or all other forms of skin diseases, come from a disordered condition of the blood. They must be cured through the blood, and this explains why local treatment fails so absolutely.

The radical and rational treatment is to take a thorough course of S. S. S., the purely vegetable blood remedy, which thoroughly cleanses the blood of every particle of impurity. A few bottles of S. S. S. will rout out the disease germs from your blood, your complexion will begin to clear up and you will soon be rid of the disease as thousands of others have.

Get a bottle at the drug store today, write to our head physician, who will gladly give you full medical advice without charge. Address Medical Director, 169 Swift Laboratory, Atlanta, Ga.

GRADES GIVEN MILK DEALERS.

Health Department Compiles Exhaustive Report.

Shows Rating for Product of Each Commercial Dairy.

Bacteria Count, Flavor, Fats, Sediment Considered.

The city health department has just finished tabulating results of a milk-scoring period which started December 1, 1919, and the report was made public yesterday over the signature of J. P. Bushong, chief milk inspector.

During the past week samples of milk have been collected from every milk dealer and dairyman having more than five cows. These were scored at the health department by Mr Hoyt, supervisor of dairy inspection, State department of agriculture, Sacramento; Dr. C. L. Roadhouse, professor of dairy industry, University Farm, Davis, and R. J. Posson, market milk specialist, Department of Agriculture, Washington, D. C.

The samples collected during the week were averaged with all other samples obtained during the last four months, and each dairy's milk given a rating on a milk score card adapted by the dairy division of the United States Bureau of Animal Industry.

This score card allows 100 points for perfect, of which thirty-five points are for bacteria count, fifteen points for flavor and odor, ten points for absence of sediment, fifteen points for butter fat, fifteen points for solids not fat, five points for acidity, and five points for bottle and cap.

The dairies are averaged in five classes, as certified, guaranteed, Pasteurized and raw. Goat milk is a separate class.

Below is a list of the dairies, with their location and scores:

CERTIFIED MILK.

Certified milk is raw milk produced under the supervision of the Medical Milk Commission of the Los Angeles County Medical Society. Bacteria limit not to exceed 10,000 per C.C.

Arden Dairy, care Crescent Creamery, 241 Winston st.	96.6
Arbor Rock Farms, R.F.D. 2, box 105, Van Nuys	95.8

GUARANTEED MILK.

Guaranteed milk is raw milk guaranteed by the producer with the written permission of the Health Commissioner of the City of Los Angeles. Bacteria not to exceed 25,000 per C.C.

Hillcrest-Brent Rancho, Ormsmouth	95.9
Los Angeles Creamery, Guaranteed, 1140 Towne ave.	98.5

GRADE A. RAW MILK.

Grade A, raw milk, is the raw, natural product from tuberculin tested cows. Bacteria limit not to exceed 100,000 per C.C.

Walter Williams, R.F.D. 8, box 95, L. A.	98.4
Liberty Dairy (Rosen Vica.) 1501 Elm st.	97.3
A. Kravchuk, 2413 Second ave.	96.8
Archer Dairy, 7802 North Avenue 66	96.4
Brandt Dairy, 5424 Stafford road	96.2
Reynolds Dairy, 709 Holland st.	95.0
Mt. Washington Dairy, 644 West Avenue 60	95.8
Triangle Dairy (Hendrix,) R.F.D. 5, box 170, L. A.	95.3
Glen Oak Dairy, 2542 Beachwood drive	95.2
Brentwood Dairy, Santa Monica	85.6
Rose Dairy, box 95, Hollywood	95.0
H. Davis, R.F.D. 8, box 139, L. A.	94.8
Jersey Dairy, 2226 Tenth ave.	94.6
Owl Dairy, Gardena	94.6
Miller's Dairy, West Alhambra	94.3
Little Lake Creamery, 616 West Third st.	94.3
W. D. McGarger, R.F.D. 4, box 572, L. A.	94.4
Fair View Dairy, 702 El Monte st.	94.4
Lorena Heights, R.F.D. 8, box 2225, L. A.	94.0
Angelo Dairy, 1168 Lilac Terrace	93.8
Santelle Jersey, Santelle	90.7
William Cobbledick, 446 Commercial ave.	96.6
Hunter Dairy, 2051 Los Feliz road	93.5
Shubin Dairy, 170 South Utah st.	92.9
Arlington Heights, 4928 Colfax st.	92.5
Nielson's Dairy, 822 West Terrace 29	92.4
Hollywood Farms, 5402 Primrose ave.	92.2
T. Hyde, 800 Kendall st.	92.2
Meadow Gold Dairy, R.F.D. 8, San Gabriel	89.1
Southwestern Dairy, West Pico blvd.	91.5
Silver Lake Dairy, 2129 Descanso drive	91.4
Four Mile House, R.F.D. 8, box 497, L. A.	91.3
Hollywood Dairy, R.F.D. 8, box 270, L. A.	91.1
Culver City, R.F.D. 7, box 771, L. A.	91.0
Mosets Jersey Dairy, Hyde Park	90.9
Misses Dairy R.F.D. 8, box 179, L. A.	90.8
Hobart Road Dairy, 2934 East Seventh st.	90.1
Maple Leaf Dairy, Hyde Park	89.2
Nichino Family Dairy, care 764 Yale st.	89.0
Van Nuys Dairy, Van Nuys	88.9
Newton Ranch, Rairchester	88.8
Harmon Dairy, R.F.D. 14, L. A.	88.7
Palmer Dairy, 500 Eagle Rock ave.	88.5
Gardena Retail, Gardena	88.5
Liberty Dairy, San Pedro	88.3
Rosane Dairy, R.F.D. 2, box 247, L. A.	87.0
Pragnote Dairy, R.F.D. 8, box 777, L. A.	86.6
Maiolds Dairy, R.F.D. 2, Soto and Twenty-sixth st.	84.0
Sterling Dairy, 750 Bishop st.	84.5
Rook Dairy, R.F.D. 8, box 58, L. A.	79.3

GRADE A, PASTEURIZED.

Grade A, Pasteurized milk, a milk that has been heated to a temperature of about 142 deg. Fahr. and held for about twenty-five minutes, then rapidly cooled to below 50 deg. Fahr. Bacteria limit not to exceed 15,000 per C.C. after Pasteurization and 100,000 per C.C. before Pasteurization.

Crescent Retail, 241 Winston st.	96.9
Los Angeles Creamery Co. (South Pasadena Retail,) 1140 Towne ave.	98.1
Sanitary Cow, 129 East Jefferson st.	93.0
Highland Dairy, 722 West Stadium ave., Huntington Park	93.3
Los Angeles Creamery, Wholesale (South Pasadena, 1140 Towne ave.	96.8
Hansen Dairy, 1045 Wall st.	93.0
Burr Creamery Co., 795 Towne ave.	93.7
Los Angeles Creamery, 3500 Beach Park	93.0
Los Angeles Creamery, Retail, 1140 Towne ave.	92.9
Mutual Dairy Assn., 1256 Compton ave.	91.8
Crescent Creamery Co., Wholesale, 241 Winston st.	93.4
Jones Palms, 1008 West Sixteen st.	91.4
San Pedro Creamery (Wehrman,) San Pedro	91.2
Los Angeles Creamery, Wholesale, 1140 Towne ave.	90.6
Standard Dairy, R.F.D. 2, box 105, L. A.	90.0
Brookside Dairy, box 881, South Pasadena	85.3

GRADE B, PASTEURIZED.

Grade B, pasteurized milk, is milk put out in cans to the restaurant and wholesale trade and contains not less than 1,000,000 bacteria per C.C. before Pasteurization and less than 50,000 per C.C. after Pasteurization.

Western Farms Dairy, 2402 South Park	97.0
Hansen Dairy, 1045 Wall st.	96.9
Burr Creamery Co., 795 Towne ave.	85.8
Los Angeles Creamery Co., 1140 Towne ave.	94.9
Mutual Dairy Assn., 1256 Compton ave.	94.2
Crescent Creamery Co., 241 Winston st.	90.7

GOAT MILK, RAW.

The requirements for goat milk are the same as to bacteria of grade A, raw milk.

Southwood Dairy, box 91, Burbank	95.1
Goat Airy, 820 West Avenue 45	94.8
La Corona Dairy, 1620 Mission st., San Gabriel	91.7

ALIMONY WILL STOP.

Court Thinks Ten Years of It is Quite Enough.

Declaring that he did not believe in perpetuating pensioners and that Beulah M. Schutze and Ernest F. Schutze had been separated longer than they had been married, Judge Taft yesterday reduced the alimony of $75 a month Mr. Schutze has been paying his former wife to $35 for six months, $25 for nine months and thereafter alimony will stop.

In ten years Mr. Schutze, manager of a large millinery store, has paid his wife in alimony $11,000. He married again. Mrs. Schutze conducts a millinery store at Lodi. W. E. Lady was counsel for Mrs. Schutze.

MUST PAY WIFE.

Judge Crail yesterday ordered Thomas G. Fortune to pay his wife, Mary, $50 a week pending trial of his suit for divorce. The court refusing to recognize an agreement by which Mr. Fortune was to pay his wife $25 a week. Mr. Fortune is purchasing agent for a moving-picture company. He charges his wife with cruelty. Mrs. Fortune is contesting the case in a cross-complaint.

RAISING KICKS NEAR BURBANK.

Mashes and Spirits Seized When Still is Located; Two Men Jailed.

Gathering in 180 pounds of prune and raisin mash, some barley and corn mash, and some brandy and corn whisky in a still near Burbank, officers yesterday arrested Frank Salvarese and S. Ravilla on a charge of manufacturing liquor in violation of government regulations. The arrests were made by Deputy Sheriff Prichard, Marshal Catlin and Constable Purrier and other deputies at Burbank. The two men are in the County Jail.

MAN OF MANY ALIASES GETS LONG SENTENCE.

William Stephenson, who was arrested under the name of Robert R. McDonald, which is said to be one of a half-dozen aliases, was sentenced yesterday to eighteen months in the Federal penitentiary at McNeil's Island, by United States District Judge Bledsoe, following his plea of guilty to representing himself as Alexander Kreuger and receiving a letter so addressed at the general delivery. One of the features of the case was the appearance as a witness of the young wife of Stephenson, nee Irene Sharp, who was but 15 years old last November. It was a runaway match, and when Stephenson took out the license he represented the girl, according to his own admission, to be 24 years of age.

LEVEE RESTRAINED.

Pending Divorce Trial Lawyer May not Dispose of Property.

Frederick R. Levee, sued for separate maintenance by Matilda G. Levee, is restrained from disposing of any property pending the trial of the action and ordered to turn over to his wife one-half of his income. The case was in Judge Crail's court yesterday.

Mrs. Levee asserts in her suit that Mr. Levee had nothing when she married him; that she defrayed his expenses through law school, and then when he prospered was caused humiliation and suffering by her husband's asserted attentions to another woman.

TO ASSIST CHARITY.

Tea to be Given by Auxiliary of Crittenton Home.

Under the auspices of the woman's work auxiliary of the Florence Crittenton Home, Mrs. Fred Butcher assisted by Mrs. W. E. Smith, will give a Russian tea and programme at the West Side Ebell Club House, Forty-eighth street and Western avenue, from 2 to 4 p.m., Thursday. Pupils of the school of dramatic art, under the direction of Miss Kate Greening, will take part. Others who will assist with the programme are: Miss Margerie Davis, soprano; Miss Bonnie Hayes, piano; Robert Blythe, tenor; Miss Margaret Hampton, reader. Mrs. H. M. Hurd will tell of the work done at the Florence Crittenton Home during the past year.

TO SIGN ZONE LAW.

Mayor Approves Creation of Two Non-Industrial Areas.

Mayor Snyder announced last night that he will sign an ordinance adopted yesterday by the City Council, creating two residence district zones in which may be erected no buildings except single family dwellings, flats, group dwellings, boarding-houses, lodging-houses, clubs, fraternity houses, churches, schools, apartments or hotels.

The ordinance does not affect buildings that were erected in the districts up to March 1. The boundaries of the zones as established by the ordinance are as follows:

Residence zone No. 1—West Adams street between Crenshaw boulevard and Western avenue; east of Crenshaw boulevard; portions of Arlington and Western and Twenty-first street between Crenshaw boulevard and Arlington and one of the corners at Washington and Western.

Residence zone No. 2—Wilshire boulevard and a strip 150 feet wide along each side of the boulevard, from Westlake Park to the west city limits.

These and other zones to be created are part of a general plan to keep the residence parts of the city from being invaded by public garages and industrial buildings. The Chamber of Commerce will cooperate with the City Council in zoning the city.

TO JAIL QUARANTINE.

When Jack F. O'Connell was found guilty of contempt by Judge Crail yesterday for molesting his wife, Clara E. O'Connell, in violation of a court order, he sentenced him to one hour in the County Jail.

The jail is quarantined by the health authorities, and a problem was the result. If O'Connell went to jail under the court's order, he could not be released within an hour, but must stay until the quarantine is lifted. The court finally ordered O'Connell's release.

INCORPORATIONS.

James Shultz Lumber Company, incorporators, James Shultz, A. E. Havens, George H. Holm; capital stock, $100,000; subscribed, $300.

Metropolitan Film Company, incorporators, Wycliffe A. Hill, William H. Gemble, C. E. Miller, William R. Williamson, P. D. Fawcett; capital stock, $300,000; subscribed, $50.

West Coast Plumbing Supply Company, incorporators, J. R. Munro, E. A. Leeds, Enid L. Wattson; capital stock, $100,000; subscribed, $300.

Southwestern Mojave Developing Company, incorporators, Haywood G. Gordon, Horace D. Thurman, Joseph S. Chavous, George W. Bright, Mary E. Young; capital stock, $20,000; subscribed, $3700.

Hayakawa Feature Play Company, incorporators, A. B. C. Dohrmann, William H. Connery, Milton Gatzert, Vernon Goodwin, Henry J. Aaron; capital stock, $500,000; subscribed, $300.

STIFF SENTENCE GIVEN STEELINK

One to Fourteen Years for Criminal Syndicalist.

First Convicted in County Under New Statute.

Fourteen More to be Tried; Next on Thursday.

Nicholas Steelink, an I.W.W. recently convicted of criminal syndicalism, failed yesterday in an attempt to stave off pronouncement of sentence by Judge Willis. The court denied a motion by Steelink's attorneys, J. H. Ryckman and S. G. Pandit, for a new trial and sentenced the defendant to San Quentin for an indeterminate period of from one to fourteen years, as provided by law. Stay of execution of judgment was granted for five days.

Steelink was the first of fifteen reputed I.W.W. to go to trial for criminal syndicalism in California. He is the first person to be tried and sentenced for this offense in Los Angeles county. Fourteen others are awaiting trial. William Stein will appear before Judge Willis on Thursday.

GIVEN LONG TERM.

J. T. Christian, Accused by Girl, Gets One to Fifty Years.

J. T. Christian, convicted of a statutory offense against Jennie Gross, aged 13, was sentenced yesterday by Judge Craig to San Quentin for from one to fifty years.

John S. Cooper and M. G. Phillips, the defendant's attorneys, filed oral notice of an appeal, and the court granted a stay of execution of judgment until April 9.

TEN THOUSAND FOR HER LIMP.

Injured Young Woman Suing Taxi Company; Chance to Marry Less, She Says.

Charging that an injury she received causes her to limp and therefore reduces her chances of getting married, Miss Alita Fern Baker filed yesterday through Attorney H. S. Shapiro a suit against the Bristol Taxi Company for $10,000 damages. She asserts that she was struck and hurt by one of the company's cabs.

MONEY PACT IGNORED IN GIVING DIVORCE.

AGREEMENT TO PAY WIFE TEN THOUSAND EXCLUDED BUT SHE GETS A DECREE.

An agreement whereby Mrs. Isabel Douf Cochran was to receive from her husband, Norris W. Cochran, $150 for the support of herself and son and $10,000 in the event she obtained a divorce and it became final, was not considered in evidence by Judge Crail in the trial of Mrs. Cochran's divorce suit yesterday. The decree was granted on the ground of desertion. Mr. Cochran is said to be in New York.

A letter which Mr. Cochran wrote his wife was introduced in evidence. It said it had been so long since he had seen her that "I think it is time, as I know you realize, to quit and that you should shift for yourself. Take what furniture you like to furnish a house and live where you choose, as I shall keep up a home no longer."

He says he feels obligated to support his son, but that he "will not live as husband and wife any longer."

THE FLORSHEIM SHOE

FOR MEN ONLY

SOME of the good things in life are still reserved for men. Florsheim Shoes, for instance. Not that we begrudge the women anything so fine. But we do like to see someone paying some attention to the men, so we're doing it.

We're giving them the finest shoe that can be turned out, made to their liking, in a convenient store exclusively for men, and sold to them with the greatest care as to fit, satisfaction and value. And they all like it.

Florsheim Shoe Store
511 South Spring
Alexandria Hotel Bldg.

Stratford Style

STRATFORD Style has long since represented all that good taste and good tailoring could accomplish. It is not only a matter of design, cutting, material, color and trim—it is the artistry with which all these various units are fabricated into style.

STRATFORD Styles always are a season ahead. This Spring 's the new-style Gorge, the Londonier Lapels and the ...vogue drape effect—a new-style creation, true to the best STRATFORD traditions.

Next season this new style will have been made sufficiently popular by Well-Dressed Men to warrant imitation by the multitude. But next season STRATFORD dressers *again* will set the pace with something new—that's the way STRATFORD works! You're always a season ahead of the crowd with

Stratford
...WELL DRESSED MAN Says:
"The new Spring duds are really live ones. Some chaps like the pattern plenty prominent, but I like mine quiet, 'specially for all-'round wear. Plain tans and grays are always safe. I'll peg along with two suits this Spring, but they'll both be right."

Stratford Clothes
Exclusively Tailored by COHN RISSMAN & Co., *Chicago*

These famous clothes in Spring weaves, weights and models—the *Style-Standard* for business, lounge and formal wear, are now on exhibition by

Harris & Frank
437-443 So. SPRING NEAR FIFTH
OUTFITTERS OF DEPENDABILITY

THE MARK OF GOOD CLOTHES HF

NEWS ITEM

Prominent railway heads are arranging for the financing of the purchase of 50,000 freight cars, 25,000 refrigerator cars and 2000 locomotives, according to eastern dispatch.

The Oil Industry in California

One of the largest oil fields in the United States is located in California. Oil Companies operating in California rank among the largest producing corporations in America. Those interested in the future of California's oil industry should avail themselves of the exceptional facilities for investigation offered by our Statistical Department. This service is rendered without charge.

Private Wire Service With San Francisco, New York and Other Markets

For Information call 60151 Station 8
For Quotations call 60151 Station 6

"Prompt and Efficient Service"

A. W. COOTE

MEMBER
Los Angeles Stock Exchange
San Francisco Stock Exchange
639 SOUTH SPRING STREET
PHONES: 60151 and Main 4127
BRANCHES: 6716 Hollywood Blvd. and 227 East First Street, Long Beach, Cal.

Great Western Power First & Rfdg. 6's--1949

Now offered at 94 and interest, yield about 6½%. Bonds are an absolute first lien on the Company's new 53,000 H.P. hydro-electric development and a general mortgage on all other property.

Descriptive Circular Mailed on Request.

Jno. O. Knight & Co.

Stocks—Bonds
411-414 Van Nuys Bldg.
Members Los Angeles Stock Exchange
Telephone 10554

SHORT TERM SECURITIES

Government:
United States—Yielding 5½%
Canadian—Yielding 7%
British—Yielding 8%
Public Utility:
Yielding 7%
Corporation:
Yielding 7%
Railroad:
Yielding 7½%

Call, Write, Telephone For List T-20

Howard E. Rath Company

Established 1910
INVESTMENT SECURITIES
Members L. A. Stock Exchange
Security Bldg., Los Angeles.
Telephone 60084.

THE MORRIS PLAN

The Morris Plan

Will Help You to Keep Your

LIBERTY BONDS

Patriotism led you to buy them. Don't sell them. They are too valuable to sacrifice now. If you need money for any useful purpose we will lend on them.

The BOND IS THE ONLY SECURITY needed. For particulars call at

725 South Spring Street

Guaranty Trusts Savings Bank
SAVINGS — TRUST — COMMERCIAL
BONDS Phone 10312
SPRING and SEVENTH

Write, Wire, Phone or Call

For FREE booklet about the Kinner Airplane and Motor Corporation stock. It's worth your time to investigate.

PERRY, CALKINS & CO.
710 Story Bldg. Phone 60874.

WANTED

Purchase good incoming property, either in oranges or alfalfa, near Los Angeles. About twenty-five acres and must be in good condition. Mail full particulars. Otis E. Dunn, 336 Pacific Electric Bldg., Los Angeles.

BOND & GOODWIN

Municipal and Corporation

BONDS

Commercial Paper
Investment Securities

Members of
New York Stock Exchange
Boston Stock Exchange
San Francisco Stock and Bond Exchange

Title Insurance Building
Los Angeles, Cal.

BOSTON CHICAGO PHILADELPHIA SEATTLE
NEW YORK SAN FRANCISCO MINNEAPOLIS PORTLAND

DAILY TRADE TALK.

Bean Production Menaced; Stocks Still Weak; Bonds Active.

BY CHAPIN HALL.

Bean growers claim that the industry, one of the most important in California, is being menaced by the constantly increasing importation of oriental beans and the organized growers have petitioned Congress for a tariff upon foreign grown beans, of 4 cents a pound.

During the past four years the cost of production has more than doubled and in California is lit excess of 6½ cents a pound, while in the Orient the average cost does not exceed 2 cents a pound. The present tariff is 2½ cents a bushel. The average normal production of beans in the United States, is 16,000,000 bushels, while that of the Orient is about 200,000,000 bushels. The field laborer of Asia receives less than 40 cents a day against $4 a day in this country.

Beans are the only important food product which must be carried throughout the season until the consumer is ready for them, the only important food product which has been lower in price than two years ago, and the only one that has been sold below the cost of production.

California has grown nearly one-half of the beans produced in the United States, bringing to the State as high as $50,000,000 of new wealth in one year. In many counties, it is the most important crop and thousands of acres of the richest lands are unsuited to any other. The bean is the greatest aid in adding fertility to the soil, and improves the land for other uses.

The growers in the southern district, are very much in earnest in the representations being made at Washington, and they point out that the loss of the bean industry is one which would directly and vitally affect banks, merchants and business men generally.

$30,000,000 Goodrich Issue.

The bond market opened active yesterday. By far the most important offering was the long anticipated $30,000,000 five-year 7 per cent. convertible gold note issue of the B. F. Goodrich Company in which a number of local houses are participating. The bonds are redeemable at $102 and interest, and after April 1, 1922 are convertible into common stock of the company at the rate of not more than $80 per share. The proceeds will retire the current debt of the company, and expand the business. The Goodrich company is fifty years old; and the plants of the company at Akron, Ohio, cover 110 acres and occupy sixty-one buildings. This issue will constitute the sole bonded indebtedness. For 1920 the estimated business of the company will be more than $200,000,000. The bonds will be sold at $98.25, to yield 7.45 per cent. interest. Among local participants are the National City Company; Harris Trust and Savings Bank; E. H. Rollins & Sons; Blyth, Witter & Co.; Blankenhorn-Hunter-Dulin Company; George H. Burr & Co.; Stephens & Co.; Drake, Riley & Thomas; Stevens, Page & Sterling; Torrance-Marshall Company, and the bond departments of the Guaranty Trust and Savings Bank; Home Savings Bank; Los Angeles Trust and Savings Bank; Security Trust and Savings Bank, and the Citizens National Bank.

Los Angeles Stocks.

After a three-day suspension of business the market yesterday was something of a disappointment. It showed an improvement over the close last Thursday, and trading was more active, but it was still decidedly narrow. Oil showed a slight recovery. Mines were weak with an unusually heavy selling movement, which forced most of the leaders down. A large volume of Liberty Bonds were traded in, and fractional gains over last week were registered.

A California Issue.

A California issue offered yesterday by Stephens & Co. and Girvin & Miller is a $300,000 seven per cent. gold notes of the Jackson Furniture Company, Oakland. The company agrees to maintain net quick assets of not less than 250 per cent. of the par value of the notes of this issue outstanding.

Another Good One.

Frank & Lewisare offering an issue of 7 per cent. cumulative preferred stock of the J. I. Case Plow Works Company, of Racine, Wis. The stock is preferred as to assets and dividends, and is exempt from Federal normal income tax. It will be sold at $96 and accrued dividends to yield the investor 7 3-4 per cent.

Growing Bond Department.

One of the fastest-growing bond departments in Los Angeles is that established a few weeks ago by the Los Angeles Trust and Savings Bank. Under the management of C. Fred Seidel, it has participated recently in some attractive and successful distributions. To meet the growing requirements of this department enlarged quarters are being prepared.

New Oil Company.

Through Aronson & Co. the Prudential Petroleum Company is placing on the market 1,000,000 shares of its common stock, with a par value of $1 per share. With the proceeds of this issue, the present production of the company will be increased through the development of valuable leases owned by the company in several proven oil fields, including the Puente-Whittier field, the Bull Bayou field of Louisiana, and the Seven Lakes oil field of New Mexico. The company has no preferred stock or bonded indebtedness, and application has been made for the listing of this stock on the Los Angeles Stock Exchange. The president of the company is A. R. Peck, who is also president of the Anaheim Sugar Company. J. M. Danziger, George Newberger, Fred L. Baker, Marco H. Hellman, Benjamin E. Page, Harry F. Armstrong and J. A. Jevne are included in the directorate.

Comes Now St. Louis.

Los Angeles representatives of the Harris Trust and Savings Bank are offering $2,500,000 three year 7 per cent. debentures of the Union Electric Light and Power Company, of St. Louis. The same company is also releasing $200,000 refunding first mortgage 5 per cent. ten-year-old bonds of the Merchants' Heat and Light Company of Indianapolis, the debentures at $97.87½ to yield 8 per cent, and the mortgage bonds, due October 1, 1922 at $94, to yield 7.70 per cent.

New Investment Firm.

Because of the personnel of the directorate of a new security and investment house the opening announcement of the Baer-Brown-Parsons Company attracted more than usual interest in financial circles yesterday, although a hint had been given of its importance when The Times printed the application for stock exchange membership several days ago. The board includes such well-known men as Dr. John Willis Baer, Frank P. Flint, George S. Patton, of Los Angeles, and Arthur C. Parsons of San Francisco. The active management of the new firm, which is temporarily located on the second floor of the I. N. Van Nuys Building, is in the hands of A. H. Brown and R. H. Parsons. The company will operate on a fully paid capitalization of $50,000, and its policy will be to deal in government, municipal and corporation bonds and to specialize in conservative California issues. A stock department will also be maintained.

LATEST NEWS OF FOOD PRICES

Five Food Staples Decline; Three Advance; Three are Stationary.

A review of food prices in Los Angeles for the past month shows that, of a list of eleven staple articles, five have declined in price, three have advanced and three have remained unchanged. Sugar, coffee and bread continue to retail at prices which prevailed March 1. Lard has dropped about 2 cents for each two-pound can, condensed milk has declined 1½ cents per can, and flour is from 50 cents to $1 per barrel cheaper. Beans are also lower, limas retailing at 4 cents per pound less, and pinks at 2 cents per pound les. In the local produce exchange butter has dropped from 63 cents per pound to present prevailing quotations of 56 cents.

Produce exchange quotations of eggs show an advance of 1 cent per dozen during the past month. Seedless raisins have made advances ranging from 1 to 3 cents per pound, and bacon is about 2 cents per pound higher. Produce exchange quotations are about 5 cents below the average retail price of the commodities quoted.

LATEST PRICES ON BUTTER AND EGGS.

LOS ANGELES, April 5.—Butter, creamery extras, Produce Exchange closing price, 55 per lb.

Eggs, cases included—Fresh extras, Produce Exchange closing price, 40 per doz.; case count, Produce Exchange closing price, 39 per doz.; pullets, Produce Exchange closing price, 37 per doz.; pewee pullets, Produce Exchange closing price, 29 per doz.

Cheese—California flats, 29 per lb.

SAN FRANCISCO, April 5.—Butter, extra grades, 58½; prime firsts, 57, Eggs, fresh extras, 42½; firsts, 40½; extra pullets, 37½; undersized, 33½. Cheese, old-style California flats, fancy, 30½; firsts, 27; Young America, 32.

NEW YORK, April 5.—Butter, firm; receipts, 2051 cases; creamery, higher than extras, 68@68½; extras (92-score, 97@97½; firsts, 88@91; score, 63@66¼; packing stock, current make No. 2, 57. Eggs, steady; receipts, 25,629 cases; fresh gathered extra firsts, 44½@45½; firsts, 42@44. Cheese irregular; receipts, 2739; State whole milk flats, held specials, 30@31; do., average run, 28@29; State whole milk twins, held specials, 26½@30; do., average run, 27@28.

CHICAGO, April 5.—Butter, higher; creamery, 49@65½. Eggs, unsettled; receipts, 18,970 cases; firsts, 41½@42½; ordinary firsts, 37@38; at mark, cases included, 41@41½.

KANSAS CITY, April 5.—Butter, creamery unchanged; packing, ½ cent higher, at 36½. Eggs, current receipts, 5 cents higher per case, at 12.35; firsts, unchanged. Poultry, unchanged.

FINANCIAL.

OFFICE OF THE TIMES,
Los Angeles, April 6, 1920.

Bank clearings yesterday were $10,548,226.86, an increase of $4,788,211.63, as compared with corresponding day in 1919.

	1920.	1919.	1918.
Monday	$10,548,226.86	$5,760,025.23	$4,767,972.47

LOCAL STOCK EXCHANGE.

[Following were the closing prices and rates, as posted yesterday at the Stock Exchange, ground floor, I. W. Hellman Building.]

BANK LIST.

	Bid.	Asked.
Citizens' National Bank	$307.50	....
Commercial National	190.00	....
Farmers' & Merchants' Nat.	$66.00	$220.00
First National	470.00	....
Guaranty Tr. & Sav.	275.00	285.00
Hibernian Savings Bank	175.00	....
Home Savings Bank	190.00	200.00
Merchants' National	190.00	200.00
Security Tr. & Sav. Bank	305.00	$10.00
Union Bank & Trust Co.	137.50	150.00
U. S. National Bank	160.00	....

BOND LIST.
(With Accrued Interest.)

	Bid.	Asked.
American Pet. Co.	97	101
Associated Oil Co.	98¾	100
Associated Oil Co., 1st Refg.	92	....
California Delta Farms	103	....
California Pacific Ry.	50	....
Corona Power & Water Co.	....	100
Cucamonga Water Co.	100	....
Edison Elec. Co., 1st Refg.	95¼	98½
Edison Elec. Co., old issue	90	....
Home Telephone Co.	85	....
Home Tel. Co., 1st Refg.	90	....
Ilustaca Pipe Line	75	....
L. A. Electric Co.	92½	....
L. A. Gas & Elec. Co.	95	97
L. A. Pacific, 1st Con. Mtge.	....	88
L. A. & Pasadena Elec. Ry.	77	82
L. A. Public Market Co.	100	....
L. A. Railway Co.	74	....
L. A. R. R. Corp. 5s	60	....
Mission Trans. & R. Co.	98½	101
Natomas Co. of California	72½	76
Pacific Electric Ry. Co.	69¾	70¾
Pacific Light & Power Co.	84½	90
Pacific L. & P. Gtd.	87	....
Pasadena Home T. & T. Co.	90	95
Pond Transportation Co.	99	100¼
S. P. Co., S. P. Ter. 1st Mtge.	78	....
S. P. Co. (C. P. Collateral).	78	....
S. P. Co. 20-year Conv.	78	....
S. P. Co. 20-year Conv.	100	....
S. P. Co., R. R. 6s, 1st Refg.	74¾	....
Union Oil Co.	92	93
Union Transportation Co.	97	98
U. S. L. D. T. & T. Co.	75	85
Visalia Water Co.	99¼	....

LIBERTY BONDS.
(With Accrued Interest.)

	Bid.	Asked.
1st Liberty 3½s, 1917	98	....
1st Liberty Conv. 4s, 1917	89½	....
1st Liberty Conv. 4¼s, 1918	90	....
2d Liberty 4s 1917	89½	....
2d Liberty Conv. 4¼s, 1918	89½	....
3d Liberty 4½s, 1918	92%	....
4th Liberty 4¼s	89%	....
Victory 4½s	97¼	....

INDUSTRIAL LIST.

	Bid.	Asked.
California Delta Farms	$ 55.00	$ 55.00
California Hospital	60.00	....
California Packing Co.	82.00	82.00
Consolidated Realty Co.	72.00	....
Globe Gr. & Mill Co.	188.50	....
Globe Gr. & Mill pfd.	7	6%
Goodyear T. & R. pfd.	99.50	99.75
Goodyear Textile Mills	....	99.00
Hawaiian C. & S. Co.	65.00	....
Hutchinson Sugar P. Co.	28.00	....
L. A. Athletic Club	6.00	14.00
L. A. Brewing Co.	90.00	....
L. A. Investment Co.	.82	.90
Occidental Life	....	130.00
Pacific Mutual Life	480.00	....
S. Joaquin L. & P. pfd.	67.50	....
S. Joaquin L. & P. com.	5.00	....
S. Cal. Edison pfd.	101.00	....
S. Cal. Edison com.	86.25	87.00
Sun Drug Co.	1.50	....
Title G. & T. pfd.	250.00	....
Title I. & Tr. Co.	186.00	275.00
Union Sugar Co.	54.50	55.00

OIL LIST.

	Bid.	Asked.
Amalgamated Oil	$ 96.00	$100.00
American Crude Oil	.27½	.30
Associated Oil	115.50	115.87½
Brookshire Oil	.35	....
Central	1.25	1.45
Continental Oil	....	.15
Enos Oil Co.	.15½	.17¼
Fullerton Oil	3.25	3.75
Gen. Pet. pfd.	100.00	....
Gen. Pet. com.	146.00	147.50
Jade Oil Co.	.19½	.19
Mascot Oil Co.	2.33	2.50
Midway Northern	.02	.03¾
Mt. Diablo	1.60	1.70
Nat. Pac. Oil Co.	.15¾	.16¼
New Penn. Pr. Co.	.35	.38
Olinda Land	.30	.33
Palmer Union pfd.	.29	.30
Palmer Union com.	.09	.10
Premier Oil Co.	.05¾	....
Republic Pet. Co.	.85½	.88
Rice Ranch Co.	.60	.90
Union	188.00	188.50
Union Oil of Delaware	53.25	....
United Oil Co.	.15	.20
Victor Oil Co.	.25	.40
West Coast pfd.	100.00	120.00
White Star Oil Co.	.07	....

MINING LIST.

	Bid.	Asked.
Oatman District—		
Arizona Tom Reed	$ .01½	$ .01½
Adams Mining	.01	.01½
Argo Mines	.18	....
Big Jim	.04¾	.04¾
Black Range	....	.10
Boundary Cone	.02	....
Gold Dust	.22¼	.23¾
Gold Ore	.05¾	.04
Gold Road Bonanza	.02¾	....
Lexington Arizona Mining	.10	....
Lucky Boy	.04¾	.05¼
Nellie Mining	.05¼	.05¾
Oatman United	.02¾	....
Sunnyside	.05¼	.05¾
Telluride	.28	.28¾
Tom Reed	1.92	1.99
United Eastern	3.97	4.00
Other Districts—		
Black Hawk Tungsten	.10	....
Boss Gold Mining	.10	.10
Cons. Mines	.01¾	....
Divide Syndicate	.00½	....
Gold Reef	.07	.10
Grass Mining	2.20	2.30
Hecla Mining	4.75¾	4.80
Natomas Company	14.00	....
Oro Amigo	.02¼	.05
Richmond	.17¾	....
Virginia Louise	.45	.50
Yellow Pine	1.20	1.25

SALES.

Morning session: 4000 Cons. Mines at .02¼; 10 General Petroleum at 148.00; 20 Goodyear pfd. 99.62½; 1000 Gold Dust at .23; 2000 Gold Ore Mining at .05; 1000 do. at .04¾; 3000 do. at .04¾; 1000 do. at .04¾; 2000 do. at .04¼; 273 L. A. Investment at .80; 1 $100 1st Liberty Loan 3½s, 1917, at 96; 2 $50 do. at 96; 2 $100 1st Liberty Loan Conv. 4s, 1917, at 89¼; 2 $100 2nd Liberty Loan 4s, 1917, at 89; 1 $100 2nd Liberty Loan Conv. 4¼s, 1918, at 89½; 1 $50 do. at 89½; 1 $1000 do. at 89½; 17 $100 3rd Liberty Loan 4¼s, 1918, at 92%; 1 $500 do. at 92½; 1 $50 do. at 92%; 49 $100 4th Liberty Loan 4¼s at 89%; 4 $50 do. at 89%; 5 $500 do. at 89¾; 15 $100 Victory Bonds at 97¼; 2 $50 do. at 97½; 5000 Lucky Boy at .04½; 2000 do., R. 30, at .04¾; 5000 do. at .05; 500 Mt. Diablo at 1.62; 200 New Penn. Pet. at .37; 1000 Republic Pet. at .35; 1000 do. at .84¾; 1200 do. at .34½; 1000 do. at .34¾; 4200 do. at .34¾; 2 S. Cal. Edison com. R. S. at 86.25; 48 do. at 86.50; 3100 Telluride Mining at .40; 2000 do. at .39½; 200 United Eastern at 4.00; 5 Union at 187.00; 10 do. at 188.25.

Informal: 500 Gold Dust at .21¼; 2 $1000 3rd Liberty Loan 4¼s, 1918, at 92%; 13 $100 do. at 92%; 11,500 Midway Northern at .02; 1000 Mt. Diablo at 1.64; 100 Lucky Boy at .04½; 20 S. Cal. Edison com. at 86.50; 65 do., R. S. at 86.50; 5000 United Oil, R., 90, at .85.

Afternoon session: 55 Associated Oil at 115.50; 4000 Big Jim Cons. Mining at .04¾; 1000 do., R. 6, at .01¾; 2000 Cons. Mines at .02¾; 4000 do. at .02; 1000 do. at .01¾; 4000 do. at .01¾; 6000 Gold Ore Mining at .04; 6000 do., R. 30, at .04; 4000 do. at .05¾; 2000 do. at .05¾; 4000 do. at .06¾; 5 Globe Grain com. at 190.00; 50 do. at 189.00; 1000 Gross Mining at 2.22; 4000 Lucky Boy at .05; 104 L. A. Investment at .80; 1300 do. at .84; 55 do. at .82; 2 $100 1st Liberty Loan Conv. 4¼s, 1918, at 90; 1 $50 do. at 90; 12 $100 2nd Liberty Loan Conv. 4¼s, 1918, at 89½; 2 $1000 do. at 89¾; 2 $50 2nd Liberty Loan 4¼s, 1918, at 92%; 1 $100 do. at 92%; 1 $1000 do. at 92%; 2 $50 do. at 89¾; 2 $1000 do. at 89¾; 1 $500 do. at 89¾; 10 $100 Victory Bonds at 97%; 4 $50 do. at 97%; 100 Mt. Diablo at 1.65; 500 do. at 1.66; 300 do. at 1.67; 300 Mascot Oil at 2.35; 1000 Republic Pet. at .34½; 3000 do. at .34¼; 2000 do. at .34¾; 8000 do. at .35; 5000 do. at .33½; 3000 do. at .35¼; 5000 do. at .33½; 5 S. Cal. Edison com. R. 10 at 86.50; 2000 Sunnyside at .05¾; 4000 do. at .05¼; 1000 Telluride Mining at .39½; 1000 do. at .39; 1000 do. at .38; 100 Union Oil of Delaware at 53.25; 200 United Eastern at 4.00; 200 do. at 3.98.

Informal: 50 Associated Oil at 115.50; 25 do. at 115.62½.

WE OFFER, SUBJECT TO PRIOR SALE,

$30,000,000.00

B. F. Goodrich Company

(Akron, Ohio.)

7% CONVERTIBLE NOTES

Dated April 1, 1920. Due April 1, 1925.

CONVERTIBLE into common stock at the rate of 12½ shares for each $1,000 note prior to March 31, 1922, and at 100 into common stock at $80 per share thereafter.

AVERAGE EARNINGS for past five years show interest earned over five times, and in 1919 the company earned $16 per share on its common stock.

THE COMPANY is engaged in the manufacture of tires, tubes, and a complete line of rubber supplies, and has branches in the principal cities of the United States and foreign countries.

CURRENT ASSETS are over $85,000,000, as against less than $37,000,000 of liabilities, including this issue.

We Recommend These Notes For Investment Prices 98¼ and Interest, to Yield Over 7.37%

E. H. ROLLINS & SONS

Founded 1876

203 Security Building, Los Angeles, Cal.

Telephone Pico 913

816 Citizens Savings Bank Building, Pasadena
Telephone Colo. 1199

Boston New York San Francisco Chicago Philadelphia

You Cannot Afford to Get Less Than 6%

NO BUSINESS man can afford to keep employees idle or working half time on full pay. Yet many fail to apply the same common-sense rule to their surplus dollars. They let their money lie idle or permit it to earn a low rate of interest.

You cannot afford to receive less than 6% on your invested funds. General experience shows that 6% is the highest rate consistent with real safety. After you make sure of safety, make sure of receiving 6%. The first mortgage bonds issued under the STRAUS PLAN will give you both—safety and 6%, with 4% Federal Income Tax paid.

You as an investor cannot afford to neglect investigating the Straus Plan. Our booklet, "Safety and 6%," shows in detail how it has protected investors from loss for 38 years. Call or write for it and ask for

Circular No. 362-I

S.W. STRAUS & CO.

Established 1882

Merchants Nat. Bank Bldg., Los Angeles

CHICAGO NEW YORK DETROIT MINNEAPOLIS
INDIANAPOLIS ST. LOUIS BOSTON MILWAUKEE
WASHINGTON SAN FRANCISCO PHILADELPHIA

Thirty-eight years without loss to any investor.

MUNICIPAL AND DISTRICT BONDS

		Maturity.	Price.	Approx. Yield.
$ 5,000	CITY OF ALHAMBRA CITY HALL	5's	1920-23	5.00%
40,000	RECLAMATION DISTRICT NO. 1000	6's	1943-44	5.75
10,000	RECLAMATION DISTRICT NO. 1500	6's	1930-33	6.00
5,000	RECLAMATION DISTRICT NO. 1604	6's	1938-37	6.00

CORPORATION BONDS

* 6,000	EAST BAY WATER CO. COL. TR.	6's	1923	Mkt. 6.30
2,000	HUNTINGTON LAND & IMP. CO.	6's	1921	100 6.00
2,000	MT. WHITNEY POWER & ELEC. CO.	6's	1939	Mkt. 6.12
* 20,000	SOUTHERN CALIFORNIA GAS CO. 1ST MTGE.	6's	1950	96 6.39
* 25,000	SAN JOAQUIN LIGHT & POWER CORP. 1ST & REF. MTGE. SERIES "C"	6's	1950	Mkt. 6.30
* 10,000	SO. CAL. EDISON CO. GEN. & REF.	6's	1944	96 6.30
* 15,000	SAN FRANCISCO-SACRAMENTO R. R. CO.	6's	1923-35	6.50
5,000	TEXAS COMPANY	7's	1923	99.50 7.20
20,000	B. F. GOODRICH CO. CONVERTIBLE NOTES	7's	1925	98.25 7.40
15,000	HOOKER ELECTRO CHEMICAL CO.	7's	1922	98.75 7.75
38,000	UNITED LIGHT & RAILWAY CO. SECURED NOTES	7's	1922	98 8.00

**Legal investment for California Savings Banks.*

PREFERRED STOCKS

			Retirable on or Before		
GLOBE GRAIN & MILLING CO.	7%	CUMULATIVE	1922		6.75
ZELLERBACH PAPER CO.	7%	CUMULATIVE	1936	100	7.00
BERGER & CARTER	7%	CUMULATIVE	1936	95	7.37

Circulars descriptive of any of the above issues will be mailed upon request

BLYTH, WITTER & CO.

U. S. GOVERNMENT, MUNICIPAL AND CORPORATION BONDS

521 Trust and Savings Bldg. Phone Broadway 327
LOS ANGELES

PASADENA 614 Chamber of Commerce Bldg. SAN DIEGO 624 First National Bank Bldg.

SEATTLE SAN FRANCISCO OAKLAND PORTLAND NEW YORK

We offer, subject to allotment, New Issue

$29,000,000

B. F. GOODRICH COMPANY

Five-Year 7% Convertible Notes.

Dated April 1, 1920 Due April 1, 1925

Interest payable April and October 1 at New York

Coupon $1000, $500, $100 Registerable as to principal

Redeemable on any interest date at 103 and interest, on or before April 1, 1923, thereafter up to and on April 1, 1924, at 102 and interest and thereafter at 101 and interest.

Convertible, if accompanied by appropriate stock purchase warrants, on and after April 1, 1922, until maturity or earlier payment, into common stock of the company at not more than $80.00 per share. Each note for $1000 will have a stock purchase warrant attached (which may be detached and held and disposed of separate and apart from the note), entitling the holder of the warrant on or before March 31, 1922, or if all notes are earlier redeemed, on or before the redemption date, to purchase 12½ shares of common stock at not more than $80.00 per share. The warrants attached to notes of smaller denominations will permit the purchase of a proportionately smaller number of shares.

Earnings: Net sales for the year 1919 amounted to $141,343,419 with net income of $17,304,813 or over 8¼ times the amount necessary to pay interest charges on this issue.

The estimated annual business for 1920 is in excess of $200,000,000. The average net income for the last five years has been in excess of 6¼ times the amount necessary to pay fixed charges on this issue.

Current assets at the present time are over $85,000,000 with current liabilities less than $37,000,000. During the year 1919 the company earned $16.00 per share on its Common Stock.

Price 98½ and accrued interest Yielding approximately 7.43%

Detailed Information Furnished Upon Request.

BLANKENHORN-HUNTER-DULIN COMPANY

224 I. N. Van Nuys Bldg.
Los Angeles. Main 6801.

SAN FRANCISCO 1003 Am. Nat. Bank Bldg. SAN DIEGO 407 1st Nat'l Bank Bldg. PASADENA 210 E. Colorado St.

MEMBER LOS ANGELES STOCK EXCHANGE TELEPHONE 1389

BAER-BROWN-PARSONS CO.

INVESTMENT SECURITIES
I. N. VAN NUYS BUILDING
LOS ANGELES

OFFICERS AND DIRECTORS

F. S. BAER, President
ROBERT H. PARSONS, Vice-Pres.
A. H. BROWN, Vice-Pres.
R. H. MAC MAY, Secy. and Treas.

JOHN WILLIS BAER
FRANK P. FLINT
ARTHUR C. PARSONS
GEORGE S. PATTON

Write or call for information concerning

SUPERIOR STEEL CORPORATION, PREFERRED AND COMMON
SPICER MANUFACTURING 8% CUM. PREFERRED
PACKARD MOTOR CAR CO. 7% CUM. PREFERRED
J. C. PENNEY CO. 7% CUM. PREFERRED
FORD MOTOR OF CANADA
LINCOLN MOTOR CLASS "A" SHARES
SOUTHERN CALIFORNIA EDISON 6's 1944
SAN JOAQUIN LIGHT & POWER 6's 1950

MERRILL, LYNCH & COMPANY

MEMBERS NEW YORK, CHICAGO, DETROIT STOCK EXCHANGES
INVESTMENT SECURITIES
COMMERCIAL PAPER

218 VAN NUYS BUILDING PHONE 63879

Stephens & Company INVESTMENT SECURITIES
521 SOUTH SPRING STREET

R. H. MOULTON & COMPANY

Specialize Exclusively in Government and Municipal Bonds.
Government Department is equipped to buy and sell all Liberty Loan and Victory Loan issues.
420 Title Insurance Bldg. Main 269.

We have several fine issues of

BONDS

of excellent investment value and can sell, to net you over 7 per cent.

Robert Marsh & Co.
300 Marsh-Strong Bldg.
Bond Dept.

Windsor Square

Wilshire

Highest Class — Lowest Price
Residence, Property

R. A. ROWAN & CO.
800 Title Insurance Bldg.

Notice to California Cement Company Bondholders

This Company will pay the interest for all its outstanding bonds at the presentation at the office of the Company, Fifth Floor Douglas Building, Los Angeles and Spring streets, Los Angeles.

DISTRICT BONDS

	Maturity.	Price.	Approx. Yield.
....6's	1920-23		5.00%
....6's	1943-44		5.75
....6's	1930-33		6.00
....6's	1936-37		6.00

ON BONDS

....6's	1923	Mkt.	6.30
....6's	1921	100	6.00
....6's	1939	Mkt.	6.125
MTGE....5's	1950	98	6.38
1ST & REF.			
....6's	1950	Mkt.	6.30
....6's	1944	96	6.30
O....6's	1923-35		6.50
....7's	1923	99.50	7.20
TES....7's	1925	98.25	7.40
RED NOTES...7's	1922	98.75	7.75
RED NOTES...7's	1922	98	8.00

fornia Savings Banks.

STOCKS

	Retirable on or Before		
CUMULATIVE	1922		6.75
CUMULATIVE	1938	100	7.00
CUMULATIVE	1936	95	7.37

Issues will be mailed upon request

...TER & CO.

...ED CORPORATION BONDS

Phone Broadway 327

...ELES

SAN DIEGO
624 First National Bank Bldg.

...LAND PORTLAND NEW YORK

...stment, New Issue

...00

...H COMPANY

...vertible Notes.

Due April 1, 1925

...October 1 at New York

Registerable as to principal

...03 and interest, on or before April ...924, at 102 and interest and there-

...opriate stock purchase warrants, on ...earlier payment, into common stock ... per share. Each note for $1000 ...ed (which may be detached and ...from the note), entitling the holder ...922, or if all notes are earlier re-..., to purchase 12½ shares of com-... share. The warrants attached to ...t the purchase of a proportionately

...9 amounted to $141,343,419 with ...times the amount necessary to pay

...920 is in excess of $200,000,000. ...are has been in excess of 6¼ times ...e on this issue.

...$85,000,000 with current liabilities less ... company earned $16.00 per share on

...rued interest ...nately 7.43%

...ilable Upon Request.

...R-DULIN COMPANY

...ays Bldg. ...Main 6801.

...00 ...ank Bldg.

PASADENA
210 E. Colorado St.

TELEPHONE 12503

...ARSONS CO.

...CURITIES ...ADING ...LES

...RECTORS

JOHN WILLIS BAKER
FRANK P. FLINT
ARTHUR C. PARSONS
GEORGE S. PATTON

We have several first mortgage

BONDS

of excellent investment value which we can sell, to net you over 7 per cent.

Robert Marsh & Co.
300 Marsh-Strong Bldg., Los Angeles
Bond Dept.

Windsor Square

Wilshire's
Highest Class — Largest Private Residence Property.
R. A. ROWAN & CO.
800 Title Insurance Bldg.

Notice to California Portland Cement Company Bond Holders

This Company will pay par and accrued interest for all its outstanding 5% bonds upon presentation at the office of the Company, Fifth Floor Douglas Building, Los Angeles, Cal., and Spring streets, Los Angeles, Cal.

T. J. ...
Secy & Gen. Mgr.

PIONEER HOUSE

E. F. HUTTON & CO.

MEMBERS
New York Stock Exchange
New York Cotton Exchange
Chicago Board of Trade

111 W. Fourth Street — Home Phone 10305, Sunset Main 3170
Hotel Alexandria — Home Phone F2810, Sunset Main 8080.
Pasadena—Hotel Maryland Tel. Fair Oaks 62

Through Wires to Chicago and New York Without Relay.

NEW ISSUE

$30,000,000.00

B. F. Goodrich Company

(AUTOMOBILE TIRES AND RUBBER PRODUCTS)

Five Year 7% Convertible Gold Notes
Price 98¼, Yielding Over 7.40%

Assets of B. F. Goodrich Co. are $175,115,918.00

Interest charges on this issue were earned 8¼ times in 1919. Holders of above notes will have privilege of converting them into common stock on the basis of 12½ shares for each $1000.00. Notes to be issued in denominations of $100.00, $500.00 and $1000.00.

ORTON, WOLFF & Co

INVESTMENT BONDS
GOVERNMENT—MUNICIPAL—CORPORATION

516-517-518 H. W. Hellman Bldg.
Spring at Fourth St.
Phone 14219

THE NATIONAL CITY COMPANY — NATIONAL CITY BANK BUILDING — NEW YORK

Not Since Civil War Days

ONE MUST go back to Civil War Days for yields equal to those offered today in high-grade securities. The following issues selected from our April list are offered subject to prior sale and change in price.

Issue	Yielding about %
Fresno City School District 5s. Maturing August 15, 1944-54	5.00
Two Rector St. Corp. (N. Y.) 1st Mtge. 6s. Maturing April 1, 1935	6.00
San Joaquin Light & Power Corp. 1st & Ref. Mtge. 6s. Maturing August 1, 1950	6.30
Province of Manitoba, Canada, 6s. Maturing April 1, 1925	7.00
Virginian Railway Equip. Trust 6s. Maturing October 1, 1921-29	7.00
Anglo-American Oil Co., Ltd., 5-Yr. 7½s. Maturing April 1, 1925	7.45
United Kingdom of Gt. Brit. & Ireland Conv. 5½s. Maturing November 1, 1922	8.95
Japanese Government 1st Sterling 4½s. Maturing February 15, 1925	9.75

Complete list featuring seventy attractive issues sent on request for LT-028.

The National City Company

Correspondent offices in more than 50 cities

Los Angeles—507 So. Spring Street.
Pasadena—Citizens' Savings Bank Bldg.
San Diego—402 Union Building.

Bonds *Acceptances* *Preferred Stocks*

We Are Receiving Subscriptions, Subject to Allotment, for

$30,000,000

B. F. Goodrich Company

Five Year 7% Convertible Gold Notes

Dated April 1, 1920. Due April 1, 1925.

Convertible into Common Stock on or after April 1, 1922, at $80 per share.

This issue is to retire current debt and provide additional capital for expansion of the business, and constitutes the only funded debt of the company.

Net income for the year of 1919, $17,304,813, or over 8¼ times amount required to pay interest charges on this issue. The estimated annual business for 1920 is in excess of $200,000,000. The average net income for the last five years has been in excess of 6¼ times the amount necessary to pay fixed charges on this issue.

Total assets, as of December 31, 1919, $175,715,918.00.

Price 98¼. To Yield 7.40.

We Buy and Sell All Issues of United States Government Bonds.

BOND DEPARTMENT

Citizens National Bank

OF LOS ANGELES, CAL.

N. W. Cor. Fifth & Spring Sts. Resources Over $30,000,000.

Telephone 10499

PRIVATE WIRES. COAST TO COAST

A. H. WOOLLACOTT CO.

GRAIN COTTON

MEMBERS LOS ANGELES-SAN FRANCISCO STOCK EXCHANGES
ORDERS PROMPTLY EXECUTED ON LOCAL and all EASTERN EXCHANGES
258-262 I.W.HELLMAN BLDG. PHONE MAIN 44

...RIAL VALLEY

We ARE SELLING LAND and deeding it direct to you. We offer twenty or forty-acre tracts at $200 per acre, and in all probability a very few days will show a wonderfully increased valuation. WRITE, PHONE OR WIRE US.

...A. Babcox & Co.
618 S. Spring St., Los Angeles, Cal.
Phone 15027.

NEW YORK STOCK EXCHANGE

[BY A. P. NIGHT WIRE.]

NEW YORK, April 5.—Stocks were decidedly unsettled in the first hour of today's traiding, but the market soon strengthened and closed with many substantial gains.

Interest in the market itself was often subordinated to the movements of foreign exchange. Demand bills on London continued to rise to $4.06⅝, an advance of almost 8 cents over last week.

The money market relaxed visibly. Call loans were more freely made at 6 per cent. after opening at 7.

The usual favorites led the market, developing greater strength in the final hour, with General Motors, Crucible steel and Studebaker as the outsanding features. Motors made up its cash and stock dividends, closing at $3.85⅝, a gain of 2½. Crucible retained all but a small part of its ten-point raise at 270¼ and Studebaker was confidently taken, gaining almost four points at a fraction under 110.

Other motors and their accessories, also steels, equipments, oils and leathers ended at variable gains, but rails lagged in their usual fashion, nominal losses ruling at the end. Sales amounted to 900,000 shares.

Investment issues, including internationals, were mostly higher in the bond market, but Liberty issues and speculative rails reacted within narrower limits. Total sales, par value, $15,250,000. Old United States bonds, 4's advanced ½ per cent. on call.

STOCK QUOTATIONS IN NEW YORK CITY.

[Furnished by Logan & Bryan, Members New York and Boston Stock Exchanges, Van Nuys Bldg., Los Angeles.]

NEW YORK, April 5.—Following are closing prices, sales, and high and low quotations today:

Sales.	Stocks—	High.	Low.	Closing bid.
800	Ajax Tire	75	74⅝	75
700	Alaska	27¼	26¾	27
2,200	Alaska Juneau	3	2⅞	2⅞
2,300	Atlantic Gulf & W. I.	171	169	170
8,000	Allis Chalmers	46¼	43	45
3,600	Am. Agr. Chemical	91½	90	90½
7,100	Am. Beet Sugar	91⅞	89½	91¼
3,700	Am. Can & Fdy. Co.	145⅞	141⅞	143
1,100	Am. Can Co.	48⅝	47⅛	48
700	Am. Drug Syndicate	14⅜	14⅛	14⅛
200	Am. Hide & Leather	26½	25½	26¼
400	Am. Ice Sec. com	50½	50½	50
5,300	Am. Int'l Corp.	100½	98¾	100¼
7,500	Am. Linseed	96	94	96
3,600	Am. Locomotive	103⅜	102	103
2,500	Am. Steel Fdy. com.	47	46⅜	46⅝
4,000	Am. Smelt. & Ref. Co.	67⅜	67¼	67¼
4,300	Am. Sugar	133½	132	132⅝
2,000	Am. Sumatra Tobacco	99	97¾	98½
100	Am. Tel. & Tel. Co.	97	96⅝	96⅝
3,500	Am. Tobacco Sec.	67½	65⅝	66⅜
2,000	Am. Woolen	125	124	125
900	Am. Zinc & Lead	19½	19	19⅛
57,500	Baldwin Locomotive	115⅜	113⅝	114⅝
200	Baltimore & Ohio	34	33⅝	33⅝
11,400	Bethlehem Steel "B"	94½	94¼	95⅝
100	Cal. & Arizona	85	85	85
1,000	C. M. & St. Paul	37½	36¼	36¼
2,900	C. M. & St. Paul pfd.	53¾	52½	52½
500	Colo. Fuel & Iron	39	38	38
900	Consolidated Gas	89	89	89
59,000	Corn Products	68⅜	67⅛	67⅜
18,200	Crucible Steel com.	271½	268	270
17,000	Cuba Cane Sugar	52⅜	50⅜	51⅛
400	Del. & H. Co.	114	114	114
1,100	D. & R. G. pfd.	13½	13	13½
300	Erie	14	13⅜	13⅜
1,700	Famous Players	93	91	91
1,700	Fisk Tire & Rubber	37⅜	36¼	36¾
700	Gaston Williams	12	10	10
1,700	General Electric	164⅞	162	164
4,600	Gen. Motors com.	385⅞	368	385
5,800	Goodrich Rubber Co.	70	68⅜	69⅛
1,200	Great Northern pfd.	79⅜	78⅜	78⅜
100	Greene Cananea	36	36	36
800	Great No. Ore ctfs.	34⅛	33¾	33¾
100	Granby Copper	46	46	46
700	Illinois Central	90	90	89½
4,000	Interboro Consolidated Corp.	15⅜	14⅝	14⅝
6,400	Industrial Alcohol	94⅞	92¾	93¾
400	Int'l Nickel	23⅛	23	23
2,200	Int'l Paper	61⅜	59⅝	59⅝
3,800	Int'l Marine	36½	35¾	36
1,700	Int'l Marine pfd.	84	83	83½
2,200	Kennecott Copper	22¼	21¼	21¼
5,000	Keystone Tire Co.	38⅜	36⅝	36⅝
1,400	Lackawanna Steel	77	75	75
700	Lehigh Valley	44	43⅝	43⅝
300	Mex. Central Ctfs.	6⅝	6⅜	6⅜
11,900	Mex. Petroleum Co.	196½	191⅛	196
100	Miami Copper Co.			23½
12,700	Middle States Oil	35	32⅜	34⅜
1,500	Midvale Steel	45	44½	44½
700	M., K. & Texas	8⅜	8½	8⅜
100	Montana Power com.	69	67	67
1,600	Mineral Products	29½	28½	28½
5,900	Missouri Pacific pfd.	47⅜	45⅜	45⅜
500	National Lead	97	96	96
700	National Enamel	78	76	74
1,800	N. Y. Central	72⅜	72¼	72¼
2,600	N. Y., N. H. & H.	39	38⅜	38⅜
1,800	Northern Pacific	78⅝	78⅛	78⅛
100	Ohio City Gas	44½	44½	43½
20,700	Pan-American	104	101	104½
900	Pan-American "B"	94⅜	92½	93
1,000	Penn. R. R. Co.	42½	42¼	42⅜
12,200	Pierce-Arrow com.	49⅜	46½	46⅝
8,300	Pierce Oil com.	19⅞	19	19¼
200	Postal Tel. ctfs.	99½	99½	99½
10,800	Pressed Steel Car	91⅝	89¼	90⅜
400	Pullman	118	118	117
500	Ray Consolidated	19⅝	19⅜	19⅜
100	Ry. Steel Spring Co.			87
500	Reading	83¼	82	82⅜
100	Do. 2nd pfd.	36	36	36
37,300	Republic I. & S.	108	105	107¼
100	Republic I. & S. pfd.	98⅛	98⅛	98⅛
5,900	Rock Island	25¾	24½	24½
100	Rock Island 7%	74	74	74
8,900	Royal Dutch, N. Y.	105⅜	104½	105⅝
700	Ramsey com	43½	42¾	43⅜
200	Ramsey pfd	62¾	62¾	62¾
500	Saxon Motors	16½	16	16⅜
200	Sears-Roebuck Co.	220	220	220
61,600	Sinclair Oil	43⅜	42⅛	43
900	Sloss S. S. & I. Co.	72	71¼	72
200	St. L. & S. F. com.	21¼	21¼	21¼
200	Do. 1st pfd.	41½	41½	41½
12,900	Southern Pacific	99⅜	98	98½
1,700	Southern Railway	25⅞	25⅜	25⅜
100	Southern Ry. pfd.	58¼	58¼	58¼
6,800	Stromberg Carburetor	92⅜	89½	90¼
26,700	Studebaker com	109¾	104½	109⅜
1,300	Tennessee Copper	13⅜	13	13
6,100	Texas Oil	207½	202	206⅝
1,400	Texas Pacific	42¾	41⅝	42
700	Tobacco Products	72	70¾	71¼
200	Do. pfd.	95	94½	94½
6,200	Transcontinental Oil	25⅜	24¾	25¼
1,100	Union Oil of Delaware	33	32⅛	32⅝
1,500	Union Pacific	119¼	117½	118⅝
200	Utah Copper	76⅝	76⅝	77⅛
400	Utah Securities	10⅜	10	10
1,400	United Fruit Products	64½	63	63¼
100	United Fruit	197	197	197
2,200	United Retail Stores	78⅛	77⅛	78⅛
2,000	U. S. Cast Iron Pipe	24½	22	23¼
12,600	U. S. Rubber	112⅜	108⅜	110⅝
13,500	U. S. Steel Cor.	115¾	112¾	114⅜
700	U. S. Steel Cor. rdd.	112⅜	110	112¼
100	U. S. Smelting	60	59	61½
700	Va.-Car. Chemical Co.	74	73	73
200	Wabash	8⅞	8⅜	8⅝
800	Wabash "A"	28½	26	26
400	Wabash "B"	30½	30	30
500	Westinghouse	52⅝	53⅜	52⅝
200	Western Md. com.	10¾	10¼	10½
400	Western Pacific com.	30½	30	29⅝
100	Western Pacific pfd.	11½	11½	11½
8,400	White Motors	66⅜	64⅞	64⅞
4,100	Willys Overland	24½	24	24⅜
100	Wilson Co. pfd.			55
100	Wilson Co. rdd.	55	55	55
200	Woolworth com.	129½	125	125
1,200	Worthington P. com.	79½	79¼	79¾

*ex-Dividend.

Total sales of stocks—898,100 shares.
Total sales of bonds—$14,917,000.
Money—Opened at 7 per cent.; closed, 7 per cent.; ruling rate, 6 per cent.; last loan, 6 per cent.; highest, 7 per cent.; lowest, 6 per cent.

FOREIGN EXCHANGE: LOCAL QUOTATIONS.

Following are the foreign exchange rates upon which local business was transacted yesterday, as compiled for the foreign exchange department of the Farmers' and Merchants' National Bank:

	Exchange rate.
London, per pound sterling	4.06
France, per 100 francs	4.99
Germany, per 100 marks	1.63
Italy, per 100 lires	4.98
Holland, per 100 guilders	38.30
Sweden, per 100 kronor	22.45
Norway, per 100 kroner	20.20
Spain, per 100 pesetas	16.15
Czecho-Slovakia, per 100 kronen	1.52
Greece, per 100 drachmas	11.50
Bulgaria, per 100 levs	2.00
Belgium, per 100 francs	7.47
Yugo-Slavia, per 100 kronen	.85
Switzerland, per 100 francs	18.05
Austria, per 100 kronen	1.20
Denmark, per 100 kroner	19.05
Finland, per 100 finmarks	7.00
Hongkong, per 100 local currency	96.25

Buying rates—Great Britain, sight, 2.05; Canadian, currency, 11 per cent. discount.

DENVER METAL MARKET.

[EXCLUSIVE DISPATCH.]

DENVER, April 5.—Bar silver, 1.26½; copper, per pound, 18@20; lead, 9.25; spelter, 8.42; tungsten concentrates, 60 per cent. unit., 9.00@12.00.

WE OFFER

B. F. Goodrich Company

(Makers of the Goodrich Tires)

Five Year 7% Convertible Notes

Issue $29,000,000 Due April 1, 1925 Callable

Notes carry detachable stock purchase warrants entitling holder to purchase common stock of company at $80.00 a share, at rate of 12½ shares for each $1000 par value of notes held. These warrants expire March 31, 1922, after which time notes are convertible into common stock at par, if accompanied by necessary warrants.

Price 98¼ and Interest yielding about 7.40%.

Stevens, Page & Sterling

STOCKS and BONDS

T. C. STEVENS
JAMES R. PAGE
E. C. STERLING

PHONES: 61872, PICO 3076
610 Van Nuys Building, Los Angeles, Calif.

LOGAN & BRYAN

Members New York Stock Exchange, New York Cotton Exchange
Chicago Board of Trade
LOS ANGELES OFFICE, 210 West Seventh Street
L. N. STOTT, Resident Partner DEWITT HARLOW, Manager

BONDS STOCKS

ANDREWS & CO.

715 Grosse Bldg., Sixth and Spring Sts.
Telephone 60715.

Branch Offices in Principal Cities

ARONSON & COMPANY

BONDS INVESTMENTS, STOCKS
Herman W. Hellman Bldg.
Broadway 5750

KLINK, BEAN & COMPANY

PUBLIC ACCOUNTANTS
1020 Title Insurance Building, Los Angeles
San Francisco 60865—Main 3205 Los Angeles

STEVENS, PAGE & STERLING

STOCKS AND BONDS

T. C. Stevens James R. Page E. C. Sterling
61372—Pico 3076 610 Van Nuys Bldg.

Wm. R. Staats Co.

DEALERS IN MUNICIPAL AND CORPORATION BONDS
ALSO EXECUTE COMMISSION ORDERS IN LISTED SECURITIES
SAN FRANCISCO Los Angeles, 640 W. Fourth St. PASADENA

ESTLE INVESTMENT COMPANY

STOCK AND BOND BROKERS
Members L. A. Stock Exchange

65818. 480 I. W. Hellman Bldg.

The Otis Steel Co. 7% Cumulative Preferred Stock
Full particulars upon request.
Main 3174, 60625, A. E. LEWIS & CO., 502 Security Bldg.

LETTUCE ADVANCING UNDER STRONG DEMAND

CABBAGE AGAIN WEAKENS; DECLINES $10 PER TON IN SHIPPING MARKET.

All lines of fruits and vegetables were in brisk demand during yesterday's trading on the local produce market. Country receipts were very limited in supply, and were absorbed rapidly during the early hours of the session by local buyers. Strong advances were made by lettuce, which was in good demand by the shippers. On the local market, prices to retailers advanced to 1.00 and 1.50 per crate, as compared with Saturday's top price of 1.25 per field crate. On the shipping market, fancy lettuce was bringing as high as 2.50 per crate, an advance of 25 cents, while Imperial Valley stock of good quality was selling readily at 2.50 per crate. Potatoes were firm and unchanged, although the demand in the carlot market was very dull, and practically no sales were made. Arrivals of asparagus and rhubarb were heavy, and a weaker tone developed for these commodities. Northern asparagus was selling as low as 10 to 11 cents per pound, with the local variety down to 19 and 20 cents, a fall of 8 cents per pound from Saturday's quotations. The price range for rhubarb was very wide, varying from 1.00 to 2.25 per box, according to quality and condition. Cabbage also weakened, owing to the break in the shipping market, which fell 10.00 per ton from Saturday's ruling prices. Wholesalers' prices yesterday averaged 3.75 to 3.25 per crate, a decline of 25 cents for the average run of the offerings. Fancy stock was fairly firm and practically unchanged.

DAILY MARKET REPORT.

Those are the actual prices obtained yesterday by Los Angeles wholesalers from their sales to retailers, peddlers, hotels, restaurants, cafeterias, etc. Terms—Cash on the walk:

APPLES—No carlot arrivals. Market firm. Calif.: White Pearmains, 2.00@2.10; 4@6 per lb.; Yellow Newtown Pippins, 2.50@2.60; Spitzenbergs, 3.00@3.75; 5@7½ per lb.; Delicious, fancy, best, 3.00@4.00; others, 2.00@2.50; 5@7 per lb.; Rome Beauty, 1.50@3.00, mostly 2.75; Arkansas Blacks, mostly 3.50; Northern Oregon and Washington: Spitzenbergs, extra fancy, 3.50@4.00; fancy, 3.00@3.25; choice, 2.50; 6@7½ per lb.; Rome Beauty, 2.50@3.25; Jonas, 10@11 per lb.; Pippins, 3.25@3.50 box; Arkansas Blacks, mostly 3.50 box; Yes per lb.; Delicious, 2.00@3.50 box; Winesaps, 3.00@3.50 box; Gano, 3.00@3.25 box.

ARTICHOKES—Per dozen, 1.15@1.35.

ASPARAGUS — 1 car California arrived; 1043 crates arrived by express. Supplies liberal. Market weaker, Delta section, 10@12 per lb.; Imperial Valley, 15@20 per lb. Local, 19@20 per lb.

BANANAS—No fresh carlot arrivals. Per lb., 8@8½, mostly 8½; red bananas, 9 per lb.

BEETS—Scarce. Per dozen bunches, 45@55; per lb., 2@3; sacks, 2.50@3.25.

CABBAGE—No carlot arrivals. Market steady, very little good stock for sale. Per lb., 3½@4½, mostly 4@4½; per crate, best, 4.00@4.50; others, 3.00@3.50; sacks, mostly 4.00; red cabbage, 4@6 per lb.

CANTALOUPES—Scarce. Per dozen bunches, 45@50; per lb., 1½@2; sacks, 1.50@2.25.

CAULIFLOWER—Supplies very light. Local stock, per dozen, best, 1.00@1.75; others low as 1.25; field crates, scarce, 3.00@3.50; box crates, 1.75@2.00.

CELERY — 2 cars California arrived. Market steady for good stock. Local and northern, per dozen bunches, best, 2.00@2.50; crates, 3.00@3.50; fancy shipping stock, 8.00@8.50; poor stock low as 2.00 crate.

CUCUMBERS—Hothouse, nothouse, wide range in prices, 2.75@3.25 per dozen, according to size.

GARLIC—Per lb., 15@20.

GRAPEFRUIT—1 car California arrived. California and Arizona, per box, best, 4.00@4.50; others, 3.50@3.75. Local, 2.50@3.00 per box.

LEMONS—No carlot arrivals. Market firm. San Fernando Valley stock, fancy packed, 4.00@4.25; loose, 3.50@3.75; juice, 2.50. Local stock, packed, 2.50@3.00; loose, 2.00@2.25; 2@3 per lb.

LETTUCE—No carlot arrivals. Local stock, market firm, demand active, prices higher, supplies scarce. Per dozen, 30@40; crates, best, 1.00@1.50, mostly 1.00@1.25; poorer low as 75.

ONIONS — 2 cars California arrived. Demand and movement moderate, market slightly easier. Homegrown and Stockton, White Globes, per cwt., 8.50@10.00; Yellows and Browns, 8.00@9.00 per cwt.; some low as 7.25; bags, 2.00@3.00; per lb., 8@10.

ORANGES—No carlot arrivals. Market slightly weaker. California navels, packed, 4.50@5.50; best brands, 6.00@6.50; others low as 3.00@3.25. Local stock, packed, 3.50@5.00; large sizes low as 2.00.

PARSNIPS—Low, 1.10@1.25; sacks, 2.00@2.25; per doz., 45@55.

PARSLEY—Per dozen, 15@20.

PEARS—Winter Nellis, per lb., 6½@7½; per box, 3.00@3.50; half-boxes, 2.25.

PEAS—220 sacks arrived by express. Local and Imperial Valley, market firm; best, 10@12 per lb.; others, 8@9.

PEPPERS—No carlot arrivals. Floridas, Bells and Chilis, 40@45 per lb.

POTATOES—2 cars California, 2 cars Oregon, 1 car Idaho, 2 cars Canada arrived; 3 cars on track. Market strong, prices higher. New stock: Stockton Burbanks, fancy and special brands, 8.00@8.25; choice, 7.50. Idahos, Russets fancy, 7.75@8.25; others, 7.50. Burals, 7.50. Local stock, 1uz boxes, 3.00@3.25. New stock: Local Red and White Rose, 12½@14 per lb.; 3.85@4.00 1uz.

RHUBARB—1 car California arrived. Supplies liberal, demand slow, market weaker. Local stock: Strawberry, 1.75@2.25 box; Crimson, Winter, 1.25@1.50.

SPINACH—Per dozen, 20@30; 2 per lb.

SQUASH—244 crates arrived by express. Imperial Valley, summer squash, 2.00 crate.

SWEET POTATOES—Market stronger, supplies scarce, prices higher. Lots, 2.75@3.25.

TANGERINES—No carlot arrivals. California stock, mostly 6@9 per lb.; some best high as 14; lots, 2.75.

TOMATOES—6 cars Mexico arrived. Mexicans, crates, best, 2.75@3.00; lots, 2.50@3.25; per lb. best, 9@11.

TURNIPS—No carlot arrivals. Market stronger. Per doz., 50@60; per sack, 2.50@3.25.

POULTRY—Prices to producers:

Hens, 5 lbs. and under, per lb.	.35
Hens, 5 lbs. and up to 5½ lbs., per lb.	.35
Hens, 5½ lbs. and up, each per lb.	.37
Hens, colored, 4 lbs. and up, each per lb.	.30
Broilers, 1 to 1½ lbs., each, per lb.	.34
Broilers, over 1½ lbs. and up, each, per lb.	.40
Fryers, 2½ to 3 lbs., each, per lb.	.40
Roasters, soft boys, over 3 lbs. and up, per lb.	.38
Old cocks, per lb.	.18
Stags, per lb.	.18
Ducklings, Pekins, 3½ lbs. and up, per lb.	.30
Ducklings, other than Pekins, 3½ lbs. and up, per lb.	.30
Old ducks, 3½ lbs. and up, each per lb.	.28
Geese	.25
Young Tom turkeys, dressed, 12 lbs. up.	
Hen turkeys, dressed, 7 lbs. and up, each, per lb.	.41
Young Tom turkeys, dressed, 1 22lbs. up, each, per lb.	.50
Old Tom turkeys	.40
Squabs, 9 lbs. per doz. and under, per lb.	.45
Squabs, over 9 lbs. and up per doz., lb.	.47
Old pigeons, per doz.	1.00
Belgian hare, 3 to 3½ lbs. each, per lb.	.20

PRODUCE RECEIPTS IN SAN FRANCISCO.

[BY A. P. NIGHT WIRE.]

SAN FRANCISCO April 5.—Receipts: Flour, 14,002 quarters; wheat, 10,878 centals; barley, 1737 sacks; beans, 638 sacks; hay, 1068 tons; corn, 105,528 doun; corn, 1428 centals; potatoes, 8055 sacks; hides, 1326 in number; oranges, 6000 boxes.

Hay—Fancy wheat, light five-wire bales, 38.00@41.00; No. 1 wheat or wheat and oat hay, 32.00@38.00; No. 2, 33.00@35.00; choice tame oat hay, 37.00@40.00; other tame oat hay, 32.00@37.00; wild oat hay nominal; barley hay nominal; alfalfa hay, 32.00@37.00; stock hay, 25.00@32.00; barley straw, 70@1.00 bale.

Barley, 3.00@3.15 cental; wheat, No. 1 hard white, 2.95@3 cental; oats, red feed 2.90@3.05; rye nominal at 3.25; corn, yellow, 3.00@3.20.

Citrus (per box)—Oranges, navels, 3.25@6.25, according to size; do., Valencias, 4.50@6.50; lemons, 3.25@5.00; grapefruit, 2.75@3.50; tangerines, 2.50@3.00; mandarins, 3.00@4.00 per half-orange box.

Tropical—Bananas, Central American, 8½@9; Hawaiian, 9@10 per lb.; pineapples, 4.00@6.00 per doz.

Apples—Newtown Pippins, 3½-tier, 2.50@2.75; 4-tier, 2.25@2.50; 4½-tier, 2.00@2.25.

Rhubarb—Bay stock per box, 1.75@2.00.

Strawberries—Imperial Valley, 4.00@4.50 per crate.

Loquats, per lb., 10@15.

Avocadoes, 4.00@5.00 per doz.

Bell peppers, Los Angeles, 15@20.

Squash, per large lug—Hubbard, 4½@5 per lb.; summer squash, per crate, 2.00@2.25.

Tomatoes—Mexican, 2.00@2.50; do., fancy, 2.75 per 30-lb. lug.

Potatoes—New crop, street prices: River Whites, 7.25@7.75 per cental; do., sweets, 6.75@7.00; sweet 6½@6½. New potatoes 12@13 per lb.

Onions—Australian Brown, 3.75@4.00 on street.

Cucumbers—Hothouse, 2.25@3.75 per box for No. 1.

Garlic, 25@50 per lb.; do., Manchuria nominal.

Artichokes, per doz., No. 1, 75; No. 2, 60; No. 3, 45.

Turnips, per sack, 1.75; carrots, 1.25@1.50; beets, 2.50@3.00 per sack.

Cauliflower, per doz., 75@1.00.

Lettuce, southern, 1.25@1.75; do., Sacramento, 1.50@2.00 per crate; do., Imperial Valley, 2.50@3.00.

Peas, 7@10 for small; fancy varieties 11@14.

Asparagus, 6@10; fancy graded, 10@12½; green asparagus, 5@8.

Spinach, per lb., 2½@3.

Green onions, 1.00@1.25 per box.

Celery, per crate, River, 1.50@2.50; do., Watsonville, 3.00@4.50.

MONEY MARKET.

[BY A. P. NIGHT WIRE.]

NEW YORK, April 5.—Mercantile paper 6½@6¾. Exchange strong; sterling, sixty-day bills, 4.00; commercial, sixty-day bills on banks, 4.00; commercial, sixty-day bills, 3.99½; demand, 4.04; cables, 4.04¾.

Government and railroad bonds irregular. Time loans strong; sixty days, ninety days and six months, 8.

Sterling reacted sharply in the late dealings. Sterling, sixty-day bills, 3.97¾; commercial, sixty-day bills on banks, 3.97¾; commercial, sixty-day bills, 3.97½; demand, 4.01¾; cables 4.02¼.

Bar silver, 1.26½; Mexican dollars, 96½.

SHIP STORES.

[BY A. P. NIGHT WIRE.]

SAVANNAH, April 5.—Turpentine firm, 2.88; sales, 25; receipts, 81; shipments, 1190.

Rosin firm; sales, 25; receipts, 26; shipments, 810.

Quote: B, 15.75@16.00; D, E, 17.85@17.45; F, G, 17.40@17.45; H, 17.45; I, 17.75; K, 18.00; M, 18.25; N, 18.50@18.75; WG, 19.00; WW, 19.25.

We offer—subject to sale

$29,000,000

B. F. GOODRICH COMPANY

Five Year 7% Convertible Notes

Dated April 1, 1920 Due April 1, 1925

Notes carry detachable stock purchase warrants entitling holder to purchase common stock @ 80 at rate of 12½ shares for each $1000 Note up to March 31, 1922; after which date Notes may be converted into common stock on above basis if accompanied by warrants.

Net earnings for past five years over six times interest charges. Common stock in 1919 earned $16.00 per share.

Current assets over $85,000,000 as against liabilities including this issue of less than $37,000,000.

(Full descriptive circular on request.)

PRICE 98¼ AND INTEREST
Netting Over 7.40%

TORRANCE, MARSHALL & COMPANY

111 West Fourth Street, Los Angeles, Cal.

WE OFFER

The Bell Telephone Company of Canada

(Incorporated by Act of the Parliament of the Dominion of Canada)

SEVEN PER CENT. BONDS

Dated April 1, 1920 Due April 1, 1925.

Interest payable April 1 and October 1. Both principal and interest payable in Canadian currency at the Bank of Montreal, Montreal, or at the option of the holder, in United States gold coin at the agency of the Bank of Montreal, in the City of New York.

Coupon Bonds in denominations of $500 and $1000, registerable as to principal only.

CAPITALIZATION
(Upon Completion of Present Financing)

Capital Stock, par $100 (authorized $30,000,000)		$22,336,300
5% Bonds, due April 1, 1925	$11,149,000	
7% Bonds, due April 1, 1925 (this issue)	5,500,000	16,

MEMBER FEDERAL RESERVE SYSTEM

Capital and Surplus $4,250,000
Resources over $80,000,000

NEW OFFERING
YIELDING NEARLY 7½%

$29,000,000
B. F. GOODRICH COMPANY
5 Year 7% Convertible Notes

Dated April 1, 1920 | Denomination $1,000 | Due April 1, 1925

Price 98.25 to Yield Nearly 7½%

PURPOSE OF ISSUE

The proceeds of this note issue will be used to retire current indebtedness of the Company and provide additional capital for the expansion of its business. According to the President of the Company, $10,000,000 is being expended in additional manufacturing facilities, which will come into production in 1920, and the annual business in 1920 should exceed $200,000,000.

FINANCIAL STATEMENT

Earnings over 5-year period show interest charges earned OVER SIX TIMES.
Earnings for 1919 showed over $16.00 earned in common stock.
Current Assets over.....$85,000,000
Liabilities (including this issue) less than.....37,000,000

The Notes carry detachable Stock Purchase Warrants, entitling the holder to purchase Common Stock of Company at $80.00 per share at rate of 1.25 shares for $1,000 par value of Notes. These Warrants may be exercised at any time to and including March 31st, 1922, or if all Notes are redeemed, to and including redemption date. After March 31st, 1922, until maturity, or earlier, redemption Notes are convertible at par into Common Stock at $80.00 per share, but only if accompanied by the Warrants originally attached or by other Warrants aggregating the same number of shares.

THE ABOVE INFORMATION HAS BEEN OBTAINED FROM SOURCES CONSIDERED AS RELIABLE AND WHILE NOT GUARANTEED BY US IS BELIEVED TO BE ACCURATE.

BOND DEPARTMENT
SECURITY TRUST & SAVINGS BANK
SAVINGS COMMERCIAL TRUST
235-6 SECURITY BUILDING
LOS ANGELES

LIBERTY BONDS This Bank buys and sells Liberty Bonds and Victory Notes, at the Market.
Liberty Bond Department, Main Floor of the Bank

LIVE-STOCK MARKET AT VARIOUS CENTERS.

[BY A. P. NIGHT WIRE.]

LOS ANGELES, April 5.—Hogs (hard grain-fed.) 120 to 175 lbs., 16.60; 175 to 225 lbs., 16.50.

Cattle (on foot, gross weights): Steers, good, 12.00@12.50; steers, medium, 11.50@12.00.

Cows, good, 10.00@10.50; cows, medium, 9.50@10.00.

Bulls and stags, 7.00.

Calves, 125 to 150 lbs., 12.00; 175 to 225 lbs., 11.50.

Sheep—Ewes, 8.50@9.00; lambs, 14.50@15.00.

CHICAGO, April 5.—Hogs, receipts, 4000; mostly 50 to 75 cents higher. Bulk, 15.75@16.50; heavy, 15.25@16.40; medium, 16.00@16.75; lights, 15.50@16.75; pigs, 14.00@15.75.

Cattle, receipts, 2000; unsettled. Choice heavy steers, 14.00@15.50; medium, 11.75@14.00; common, 10.25@10.75; choice lights, 12.75@14.75; common, 10.00@12.75; butcher heifers, 8.00@14.00; cows, 8.00@12.50; canners, 5.00@8.00; calves, 16.00@17.50; feeders, 9.00@11.85; stockers, 7.85@11.25.

Sheep, receipts, 500; nominal. Lambs, 17.75@20.50; culls, 14.50@17.50; choice ewes, 11.00@15.00; culls, 6.00@10.75.

KANSAS CITY, April 5.—Hogs, receipts, 8000; 15 to 35 cents higher. Bulk, 14.50@15.70; heavies, 14.50@15.60; mediums, 14.75@15.50; lights, 15.50@16.00; pigs, 12.00@15.75.

Cattle, receipts, 7000; steady to 50 cents higher. Choice heavy steers, 13.25@14.50; mediums, 11.50@13.25; commons, 9.00@11.40; choice lights, 11.90@12.60; common, 9.00@11.90; butcher heifers, 7.25@13.25; cows, 6.00@12.00; canners, 4.50@6.00; calves, 11.50@16.50; feeders, 8.50@12.65; stockers, 6.75@11.50.

Sheep, receipts, 10,000; steady. Lambs, 17.50@20.50; culls 14.00@17.25; yearling wethers, 15.50@17.75; ewes, 12.00@14.75; culls, 5.50@11.75; breeding ewes, 9.00@16.50; feeder lambs, 14.25@17.50.

SAN FRANCISCO, April 5.—Cattle (on foot, gross weights): No. 1 steers, 1000 to 1200 lbs., 11@12; seconds, 8@9; thin, 6@7. Cows and heifers, No. 1, 9@9½; seconds, 8@8¼; common to thin, 4@6. Bulls and stags, good, 6¼@7; fair, 5¼@6; thin, 4¼@5. Calves, light weight, 12@12½; medium, 8¼@10; heavy, 7@9.

Sheep (gross weights): Wethers, 11@12; ewes, 9@9½; milk lambs, 15@16.

Hogs (hard grain-fed), 100 to 200 lbs., 16; 200 to 300 lbs., 16.

Live-stock receipts, 927.

PORTLAND, April 5.—Cattle steady; receipts, 2262. Grain and mill-fed steers, 11.00@11.75; choice, 10.50@11.00; good to choice, 9.50@10.50; medium to good, 8.50@9.75; fair to medium, 7.25@8.25; common and fair, 6.25@7.25; choice cows and heifers, 9.00@10.00; good to choice, 8.00@9.00; medium to good, 6.50@7.50; fair to medium, 5.50@6.50; canners, 4.00@5.50; bulls, 6.00@8.00; prime light calves, 15.00@17.00; medium, 10.00@14.00; heavy, 7.00@10.00.

Hogs firm; receipts, 1120. Prime mixed, 16.50@17.00; medium, 16.00@16.50; rough heavy, 12.00@16.00; pigs, 13.00@15.50.

Sheep steady; receipts, 465. Spring lambs, 18.00@20.00; eastern, 16.50@17.50; light valley, 15.25@16.50; heavy, 14.25@15.25; common to medium, 11.00@14.50; yearlings, 14.50@17.25; wethers, 14.00@14.50; ewes, 10.00@13.00.

OMAHA, April 5.—Hogs, receipts, 13,000; steady to lower. Bulk, 13.50@15.00; heavy, 15.00@14.75; medium, 14.50@15.25; light, 14.00@14.50; pigs, 12.00@14.50.

Cattle, receipts, 12,000; generally steady. Choice heavy steers, 13.25@14.25; medium, 11.25@13.25; common, 9.75@11.25; choice lights, 11.75@12.75; common, 9.50@11.75; butcher heifers, 11.00@12.00; cows, 6.50@11.75; canners, 4.50@6.50; calves, 14.75@16.25; feeders, 6.50@12.00; stockers, 7.00@11.25.

Sheep, receipts, 15,000; lambs steady to easier; others steady. Lambs, 18.25@20.25; culls, 14.50@17.50; ewes, 17.00@22.00; yearling wethers, 15.50@18.00; choice ewes, 12.75@14.50; culls, 5.00@11.00.

UNFAVORABLE WEATHER ADVANCES N. Y. COTTON.

HEAVY COVERING BOOSTS OCTOBER AND DECEMBER CONTRACTS 122 POINTS.

[EXCLUSIVE DISPATCH.]

NEW YORK, April 5.—Responding to unfavorable weather over the holidays the cotton market opened very active and strong this morning at a net advance of 37 to 100 points. At the advance however, active realizing developed under which prices eased off about 20 points from the early high levels.

Heavy rains and low temperatured South seemed to have discounted by the big opening advance on new-crop months, but May sold up 58 points net higher, and October also made a new high, selling at 24.81 cents. The market held very steady around midday.

Further covering in the afternoon sent October contracts up to 34.85 cents and December to 34.20 cents, or 112 to 122 points net higher.

Futures

	Open.	High.	Low.	Close.	close.
May	40.00	40.42	39.99	40.27	39.60
July	37.25	37.90	37.25	37.72	36.80
October	34.60	35.00	34.53	34.74	33.78
December	34.07	34.75	33.93	34.64	33.02
January	33.40	33.68	33.28	33.50	32.40
March	33.00	33.00	33.00	33.00	....
New Orleans—					
May	39.50	39.75	39.40	39.40	38.99
July	37.10	37.50	37.00	37.25	36.50
October	34.40	34.70	34.21	34.37	33.55
December	33.75	33.97	33.53	33.73	32.82
January	33.10	33.33	33.00	33.10	32.12

SPOT COTTON.

NEW YORK, April 5.—The local market for spot cotton was steady, up 25 points to 42 cents for middling upland; sales nil.

Southern spot markets were: Galveston, 42.50 cents; New Orleans, 41.25 cents; Savannah, 41.50 cents; Augusta, 40.05 cents; Memphis, 41 cents; Houston, 42.50 cents; Little Rock, 40.75 cents.

CORN PRICES ADVANCE ON BUYING MOVEMENT.

MARKET RUN BY RUMORS OF HEAVY VISIBLE SUPPLY; OATS STRONG.

[EXCLUSIVE DISPATCH.]

CHICAGO, April 5.—The grain markets were run by rumors the visible supply of which was about as large as it ever has been known without any having any basis of fact up to date. Traders were kept on edge from start to finish and many wild stories were afloat. Political interests were at the bottom of them all and for a time had the effect of creating a big break which failed to hold. At the last net gains on corn were 1¼ to 2¼ cents, oats 1¼@1¾ cents, rye ¼@¾ cent, all establishing new highs for the season, while barley was ¾ cent higher to 2 cents lower.

Longs liquidated in corn, early May dropping 4½ cents from the early top. Another set of longs started to buy heavily on the break and the shorts were staggered, May turning 5¾ cents, with many stop-loss orders caught on the way up. The finish was about the top with all deliveries at the best figures so far.

The big price swing of the day was especially in oats as prices moved 5 cents in less than an hour. The range:

Corn—	Open.	High.	Low.	Close.
May	1.63¾	1.65¾	1.60½	1.65¾
July	1.54¼	1.56¼	1.53	1.60
September	1.55½	1.56¼	1.51	1.56¾
Oats—				
May	.90¾	.93¼	.88¾	.92
July	.82¾	.85	.81	.84
September	.71¾	.72¾	.69¾	.72½

MODERATE GAINS MADE BY MILO AND BARLEY.

While the advances made by milo and barley during yesterday's call on the local grain exchange were moderate, a strongly tone prevailed for most of the near-by and deferred deliveries. Immediate shipment milo was 25 cents per ton higher, with a car for ten days delivery bringing $2.95. Similar advances were made by milo futures, but there were no sales. Both the immediate and future deliveries of barley were unchanged to 25 cents per ton higher and, although there were no sales of any deliveries of barley, a generally better feeling prevailed among traders. Mixed sales predominated in the trade. Some of the day, two cars of No. 3 eastern milo in bulk bringing $2.78½, and cars of No. 2 eastern milo and kafir sacked for 15 days shipment selling for $2.67½. A car of No. 3 yellow corn, sacked, for 15 days shipment, sold for $3.30.

DAILY BOARD QUOTATIONS.

Arrivals—Wheat, 2; barley, 1; corn, 7; milo maize, 6; kafir corn, 1; flour, 3; C. S. and Products, 4; total, 23. Hay, 12.

Corn, sacked—	Bid.	Asked.
No. 3 yellow	$ 3.27½	$ 3.30
Miscellaneous—		
Eastern kafir		2.67½
Cottonseed meal	60.00	67.00
No. 2 eastern milo, bulk	2.72½	2.77½
No. 3 eastern milo, bulk	2.65½	2.67½
Wheat, mixed feed—		
Northern water	44.50	45.25
Milo maize, car lots—		
On track	2.92½	
10-day shipment	2.85	2.86½
15-day shipment	2.95	3.10
Barley—		
10-day shipment	3.07½	3.15
15-day shipment	3.00	3.20

FUTURE DELIVERIES—100 TON LOTS.

Milo maize—	Bid.	Asked.
Second half April	2.95½	
All May	2.96½	3.01½
Barley—		
All May	2.91¼	2.98¾
All June	2.85	2.72½
All July	2.56¼	2.65
All August	2.58¾	2.65

YESTERDAY'S SALES.

Milo—	
1 car 10-day	$2.95
No. 2 eastern milo—	
1 car bulk	2.75¾
No. 3 mixed milo and kafir	2.67½
No. 3 yellow corn, bulk—	
1 car 15-day	3.30

NEW YORK GRAIN MARKET.

[BY A. P. NIGHT WIRE.]

NEW YORK, April 5.—Wheat, spot, firmer. No. 2 red and No. 2 hard 2.80 f.o.b. steamer. June shipment.

Corn, spot, steady; No. 2 yellow, 1.90¾, and No. 2 mixed, 1.89¾, cost and freight New York. Oats, spot, easy; No. 1 white, 1.12.

MINING STOCKS IN SAN FRANCISCO.

SAN FRANCISCO, April 5. — Following are today's closing quotations and sales on the San Francisco Stock Exchange, furnished by A. W. Coote, 614 south spring street, member Los Angeles and San Francisco Stock Exchanges:

Sales.	Divide District—	Close— Bid.	Asked.
.....	Allied Divide	.01	.02
3,000	Alto Divide	.07	.08
.....	Aspen	.01	.02
.....	Argentine	.01	.02
.....	Belcher Divide	.10	.11
7,000	Belcher Extension	.13	.13
.....	Ben Hur	.03	.04
.....	Bovis	.01	.02
.....	Butte	.04	.05
3,000	Brougher Divide	.15	.17
.....	Calumet	.01	.02
.....	Chariot Divide	....	.01
.....	Divide Extension	.02	.03
.....	Divide City	.02	.03
.....	Divide Cona	.03	.04
5,500	Divide Extension	.01	.02
.....	Divide Junior	.01	.02
27,000	East Divide	.03	.04
.....	Florence Divide	.02	.03
.....	Gold Reef Divide	.05	.06
.....	Gold Wedge Divide	.01	.02
2,000	Gold Zone Divide	.26	.28
1,000	Grimes Divide	.04	.06
.....	Harmill	.41	....
.....	Hennessy	.02	.03
.....	Hercules	.02	.03
.....	High Divide	.03	.04
.....	High Divide Extension	.01	.02
.....	Horseshoe	.02	.03
.....	Homestake	.01	.02
.....	Hull	.02	.03
.....	Jim's Divide	.01	.02
2,000	Kermick	.05	.06
.....	Knox	.09	.14
4,000	Keystone	.02	.03
.....	Myra	.04	.05
3,000	Operator	.01	.02
1,000	Pay Divide	.01	.02
.....	Reno	.01	.02
.....	Revert	.14	....
5,000	Rosetta Divide	.02	.03
.....	Royal	.02	.03
.....	Silver Divide Mines	.03	.04
.....	Silver King Divide	.04	.05
.....	Smuggler	.02	.03
.....	Sutherland Divide	.04	.05
1,500	Thompson	.05	.06
2,000	Toggery	.04	.04
2,000	Tonopah Divide	2.37	2.40
8,500	Tonopah Dividend	.14	.15
6,500	Tonopah Hasbrouck	.09	.10
2,500	Verdi Divide	.07	.08
15,000	Victory Divide	.07	.08
5,000	West Divide	.04	.05
1,000	Western	.02	.03
.....	Wilson	.02	.03
.....	Wonder Divide	.01	.02

SAN FRANCISCO OIL STOCKS.

[BY A. P. NIGHT WIRE.]

SAN FRANCISCO, April 5.—Oil stocks: Caribou, 1.65 bid; Enos, 16 bid; Illinois Crude, 20 asked; Midway Premier, 35 asked; M. J. and M. and M. Con., 15 bid; Palmer Union, 7@8; Palmer Union preferred, 27@29; Premier, 55 asked; Reward, 10 bid.

$300,000
JACKSON FURNITURE COMPANY
SERIAL 7% GOLD NOTES

Dated April 1, 1920 | Due April 1, 1921-30 | Interest payable April and October 1st
Normal Federal Income Tax of 2% Paid by the Company
Issued under authority of California State Commissioner of Corporations.
Central National Bank of Oakland, Trustees.

MATURITIES AND PRICES

$30,000 due Apr. 1,	1921, @ 99.88 to yield 7⅛%	$30,000 due Apr. 1,	1926, @ 98.80 to yield 7¼%
$30,000 " "	1922, @ 99.77 " " 7⅛%	$30,000 " "	1927, @ 98.65 " " 7¼%
$30,000 " "	1923, @ 99.66 " " 7⅛%	$30,000 " "	1928, @ 97.76 " " 7⅜%
$30,000 " "	1924, @ 99.15 " " 7¼%	$30,000 " "	1929, @ 97.56 " " 7⅜%
$30,000 " "	1925, @ 98.97 " " 7¼%	$30,000 " "	1930, @ 97.38 " " 7⅜%

The Jackson Furniture Company, established in 1907, is one of the oldest, largest and most successful firms in its line of business on the East Bay Shore, operating a large retail store on Clay Street in Oakland in the center of the shopping district with ample warehouse owned in fee on the lines of the Southern Pacific Railroad. The retail store occupies three stories and basement with a floor space of 90,000 square feet. Mr. H. K. Jackson, President of the Company, has been engaged in the furniture business in California for the past twenty years.

Among the strong and attractive features in connection with these notes we call attention to—

First. The high standing of this firm in its community over a long period of time; its reputation for fair dealing and good business method; its splendid trade reputation and high credit rating.

Second. Its volume of gross sales which in 1919 amounted to $1,377,309.85 and for the past five years have averaged over Nine Hundred Thousand Dollars per annum.

Third. Its net earnings which for the past five years have averaged approximately One Hundred Thousand Dollars per annum, or nearly five times the interest requirements on these notes. The net earnings for 1919 were $207,550.27, or practically ten times interest charges.

Fourth. The safety of its business by reason of the fact that its credits are secured by title to furniture remaining in the company until fully paid for, the history of the company showing its loss under its lease contract plan to be less than one-half of one per cent.

Fifth. The company's covenant to maintain net quick assets of at least 250% of the par value of notes of this issue outstanding.

Sixth. The serial maturities of the notes and their attractive interest yield.

All legal matters in connection with this issue have been under the supervision of Judge Edgar T. Zook, San Francisco, whose approving opinion is on file.

WE RECOMMEND THESE NOTES FOR INVESTMENT

GIRVIN & MILLER
Second Floor Merchants Natl. Bank Building
Pico 354
Los Angeles
SAN FRANCISCO SEATTLE

STEPHENS & COMPANY
521 South Spring Street
Bdwy. 877 or 878
Los Angeles
SAN FRANCISCO SAN DIEGO

MINING & OIL INVESTMENTS
BAILEY-HALL & CO.
602-4-6 Citizen Natl. Bank Bldg.
Los Angeles. Phone 62174. California.

WM. CHEADLE BORCHERS
BONDS AND INVESTMENTS.
608-610 Trust & Savings Bldg. Los Angeles, California.
Telephone Broadway 161.

Banks, Huntley & Co.
BONDS — INVESTMENTS
SECURITIES
203 HIBERNIAN BLDG.
11630 TELEPHONES BDWY. 39

CAL. GUSHER FIELD
A limited amount of stock @ $1.50
RICHFIELD UNION PETROLEUM COMPANY
Phone 60035—Pico 110 1010 Trust and Savings Bldg., Los Angeles, Cal.

BLANKENHORN-HUNTER-DULIN CO.
INVESTMENT SECURITIES
1003 American Nat. Bank Bldg. San Francisco
Van Nuys Bldg. Los Angeles Main 6501
210 E. Colorado St. Pasadena

ORTON, WOLFF & CO
Suite 517, H. W. Hellman Bldg. Phone 14219.
Investment Bonds
Consult Us Regarding Your Investments.

SEE THE BIG ELECTRIC DRILL OPERATING ON THE EAGLE ROCK HOLDING OF THE BEATTY OIL & DEVELOPMENT COMPANY.

Wm. C. Bramham Co.
Investment Brokers
422 S. Spring St. 15406.
Diamond Louisiana Oil Co.
The dividend payer. Don't miss this at $1.00 per share. Our allotment is limited.

7% First Mortgages
Ranging From $1000 to $4500
Secured by new residence property in southwest section of city on a basis that makes them acceptable by savings banks.

An Additional Security
We hold a Trust Deed providing monthly payments to include interest on 1st mortgage taxes and insurance. Interest is remitted when due by this Company, eliminating the annoyance of collection.

The Financial Standing
of each mortgagor has been investigated before mortgage was signed.
Further information in regard to properties given upon request.
Bond & Mortgage Dept.
Los Angeles Investment Company
INVESTMENT BLDG.
60127 Main 5647

WAYPINDE
FREE
FOR THREE MONTHS
SPECIAL FEATURE STORY this issue by popular writer who visited Texas Oil Fields.
SPECIAL NEWS SERVICE from Great Oil Fields of America.
Motto: "The Truth for Investors."
Department C, 624 First National Bank Building, Denver, Colorado.

WILL BUY
Richfield-Yorba
Beatty Oil
Placentia-Richfield
Wichita-Eagle
Triangle Units
Invader Oil
Liberty Bonds
FOR SALE
200 shares Richfield-Yorba ..... Bid
1000 shares Richfield Consolidated ..75c
1000 shares True Oil 3c
1000 shares Trojan Oil 11c
2 Turner-Brooks $80.00
100 Triangle Units ..... Bid
300 shares Richfield United ..... Bid
500 shares Beatty Oil ..... Bid
American Securities Co.
828 Story Bldg. Pico 3304.

Texas Oil & Gas Leases
Drilling Contracts
Real Estate
Hamell & Glover
629 Story Bldg.

MONTEBELLO CRUDE
Now Drilling in the Shale.
WATCH IT!
E. H. Schiek & Co., Brokers.
630 I. W. Hellman Bldg.
Pico 3891 Los Angeles, Cal.

Buy Home Service Company Preferred Stock Paying 8%
Has Never Missed a Dividend
R. B. MORRIS
800 Central Bldg. Broadway 6179

OIL ALREADY SHOWING
In our well No. 1, indicates a heavy producer. Investigate while stock remains at par.
Montebello Crude Oil Company
901 Baker-Detwiler Building
Phone Broadway 7404 Los Angeles

EXTRA DIVIDEND
Announced by
Invader Oil & Refining Co.
In addition to the regular monthly dividend
Payable May 1st
to all stockholders of record April 15.
For particulars call at
Invader's Own Office
400 Mortgage Guarantee Bldg.
626 S. Spring St.
Tel. 14828. Los Angeles, Cal.

Cudahy Walnut Land Company
Mortgage Trust Certificates Convertible
6½%
Interest quarterly by coupon at the Citizens Trust and Savings Bank, Trustee.
We offer $250,000 Mortgage Trust Certificates unconditionally guaranteed as to interest and principal by the Cudahy Walnut Land Company, composed of some of the most prominent local men of wealth.
Your inquiry is solicited.
ELLIOTT & HORNE COMPANY
Mezz. Floor, Cit. Nat. Bank Bldg. 10208. Main 7255.

A NEW SILVER STORY
Where Fortunes Grow
SILVER STANDARD
SS M&E of NEVADA
A Strong, Active, Productive Silver Organization.
Ask for Particulars Today.
Wm. Cheadle Borchers
Bonds and Investments
608-10 Trust and Savings Bldg., Los Angeles.

SEND FOR PROSPECTUS
Stock selling at $1.00 par for a short time.
NEW MEXICO PETROLEUM AND REFINING CO.
209 Citizens National Bank Bldg.
Phone Pico 982. Phone 62224.

DON'T GET STUNG ON OIL LANDS
When you take a lease or buy stock in a company operating on Government or State leased lands, when the new oil leasing bill passed by Congress puts your rights and earnings in grave question—you take too big a risk. Insist on having land that gives you oil and mineral rights FROM ACTUAL OWNERS.
We have some such land—no stocks—near our No. 1 Roosevelt Oil Co. well in Pecos Valley, at $5 acre—on terms if desired. Other land priced up to $100 acre. Take your choice—but you get PERPETUAL oil and mineral rights—remember that!
Send for free oil map.
E. M. LOY CO.
Fiscal Agents
Roosevelt Development Co.
745 S. Broadway, Third Floor.
Phone 17962.

STOCKS
Carried on Open Account
Loans Made
Mail Orders Given Prompt Attention
EDWIN KENNEDY & CO.
Members Los Angeles Stock Exchange and San Francisco Stock Exchange
720 S. SPRING ST. 105 ANGELES
GROUND FLOOR

700,000 Shares
Have been allotted to investors in all parts of the country who have in this short time sent in their requests by wires, letters and calls for participation in the 1,000,000 share issue of the
Prudential Petroleum
Company of California

A producing corporation whose present production yields over $100,000 income capable at the outset of a 7% return on this issue. A corporation which is operating on a large scale in several States under the able administration of the following officials and directors.

A. R. PECK, President, President Anaheim Sugar Co.
M. DANZIGER, Vic-President, Oil Operator.
GEO. NEWBERGER, Treasurer, Vice-Pres., Aronson & Co.
HARRY F. ARMSTRONG, Sec., Capitalist.
MARCO H. HELLMAN, Director Banker.
BENJ. E. PAGE, Attorney, Capitalist.
J. A. JEVNE, Director, Merchant.
FRED L. BAKER, Director, Pres. Baker Iron Works.

PROPERTIES
A WELL DOWN 2000 FEET ON A 1200-ACRE LEASE IN THE FAMOUS BULL BAYOU DISTRICT, LOUISIANA, the only high gravity gusher district of the world. 640 ACRES, IN SEVEN LAKES OIL FIELD, NEW MEXICO, where 42 gravity paraffine base oil is brought in at a depth of 320 feet. 18 other leases in the producing fields of California, Louisiana, Texas and New Mexico.

The properties of the Prudential in every case are adjacent to the leases of the Pan-American, the Standard, the Union Oil and Shell Oil.

Offered at $1.25 Per Share
Write or phone your orders at our expense.
ARONSON and COMPANY
Herman W. Hellman Bldg.
Los Angeles, California
The statements in this advertisement, while not guaranteed, are based upon information and advice which we believe to be accurate and reliable. (We buy or sell stocks or bonds on any Stock Exchange in the world executed.)

COMMON LAW COMPANIES
Organize under Declaration of Trust. Many advantages. Legal everywhere. Managed by trustees. Limited liability. No State organization fees, reports or franchise tax. Meet or do business anywhere, better than a corporation or partnership.
MODERN ORGANIZATION COMPANY,
304 South Broadway
Los Angeles, California

MT. DIABLO OIL
Paying 2 cents per share dividends monthly. 14% on money invested. Stock should sell higher.
C. E. Miller
Member Los Angeles Stock Exchange
404 Merchants National Bank Bldg.
Tel. 18514.

We Buy and Sell
All Active Issues
Oil and Mining Stocks
J. C. Burch & Co.
619 S. Spring St.

COMPANY

NOTES

payable April and October 1st
the Company
ner of Corporations.
nation.

ES

r. 1, 1926, @ 98.80 to yield 7¼ %
1927, @ 98.65 " " 7¼ %
1928, @ 97.76 " " 7⅜ %
1929, @ 97.56 " " 7⅜ %
1930, @ 97.38 " " 7⅜ %

e of the oldest, largest and most
perating a large retail store on
with ample warehouse owned in
tore occupies three stories and
Jackson, President of the Com-
for the past twenty years.

these notes we call attention to—
r a long period of time; its
d trade reputation and high cred-

unted to $1,377,309.85 and for
Dollars per annum.
e averaged approximately One
interest requirements on these
ally ten times interest charges.
that its credits are secured by
the history of the company
ne-half of one per cent.
ts of at least 250% of the par

e interest yield.

nder the supervision of Judge
file.

VESTMENT

HENS & COMPANY
21 South Spring Street
Bdwy. 877 or 878
Los Angeles
CO SAN DIEGO

Shares

allotted to investors in all parts of the
e in this short time sent in their
s, letters and calls for participation
share issue of the

etroleum

Company of California

r corporation whose present produc-
$100,000 income capable at the out-
n on this issue. A corporation which
large scale in several States under
tration of the following officials and

MARCO H. HELLMAN, Director
Banker.
BENJ. E. PAGE, Attorney,
Capitalist.
J. A. JEVNE, Director,
Merchant.
FRED L. BAKER, Director,
Pres. Baker Iron Works.

Sugar Co.
President,
Treasurer,
& Co.
ONG, Sec.,

PROPERTIES

OWN 2000 FEET ON A 1200-ACRE
E FAMOUS BULL BAYOU DIS-
ANA, the only high gravity gusher
world. 640 ACRES IN SEVEN
IELD, NEW MEXICO, where 42
base oil is brought in at a depth of
er leases in the producing fields of
iana, Texas and New Mexico.

of the Prudential in every case are adjacent
Pan-American, the Standard, the Union

25 Per Share

phone your orders at our expense.

ON and COMPANY

an W. Hellman Bldg.
Angeles, California

dvertisement, while not guaranteed, are based upon
which we believe to be accurate, and reliable.

BLO OIL
share dividends
ney invested. Stock

Miller
Stock Exchange
onal Bank Bldg.
4214.

We Buy and Sell
All Active Unlisted
Oil and Mining Stocks.
J. C. Burch & Company
619 S. Spring St.

GRINNELL

WOULD you like to know whether YOUR property can be made safe from fire at a cost? Write us for our "Information Blank." Fill out the answers to the questions and send it back to us.

We can tell you what a Grinnell Automatic Sprinkler System would cost, and you can find out how much it would save on insurance premiums.

When it's so easy to know, why keep on guessing?

When you see the "G" on Pipe Fittings it means they're Grinnell. You can feel at home.

GRINNELL COMPANY
OF THE PACIFIC
419 East 3rd Street
Los Angeles, California

OIL STOCKS OF MERIT

We recommend a short list of oil stocks entitled "Oils in the Investment Class" including only those with investment features and those which they are less speculative than remaining 99% of this class of stocks. Careful consideration will be given to the assets and results of any listed investments made in this and we will forward upon request or calendar with the above list, describing and setting forth our considerations. We will be pleased to give the benefit of our knowledge of this situation and experience in the matter of selecting securities most suitable to your requirements.

RAYMOND & CO.
INVESTMENT SECURITIES
Phone 1000. 19 S. Marengo Ave.,
Pasadena, Cal.

We recommend

REDONDO OIL

$1.25 a Share
(Par $1.00)

Indorsed by Redondo's leading business men, including Mayor [illegible] Richardson, who is Vice President and Managing Director. Stockholders are assured of conservative efficient management.

Well No. 1 now drilling.
Equipment being bought for Well No. 2. Drilling site located for Well No. 3.
Options calls for 5 wells.
ENDORSED BY SEVEN LEADERS OF COMMERCE.

Limited amount at $1.25. Subscription blanks, colored folder and Charlie Keller's booklet sent free on request.

MACKENZIE & CO.
Citizens National Bank Bldg.
Los Angeles, Cal.
Phone 12425.

REDONDO OIL

THANK YOU!

MAYOR J. R. RICHARDSON
Vice Pres. and Managing Director of the Redondo Oil Corporation, and

JOSEPH V. CULLEN, President

wish to thank the people of Los Angeles and vicinity for the wonderful support given Redondo Oil.

Shares in Redondo Oil are now being offered at

$1.25

$2.00 to $3.00 predicted for this stock. The Company is drilling Well No. 1. Equipment is being bought for Well No. 2. The location has been selected for Well No. 3. We have found Redondo Oil the most active stock in this market.

SUGGESTION

Bring us your non-dividend paying and unlisted stocks. We will endeavor to find a market for them that will enable you to make a profitable trade, or exchange them for REDONDO OIL BEFORE ANOTHER ADVANCE.

2 MAPS FREE

New birds-eye view map of all Southern California Fields and Redondo Oil Map by mail.

BURKE & CO., LICENSED BROKER
338 Citizens Nat. Bank Bldg.
Los Angeles Office: Tel. 62777.

REDONDO: 120 N. Pacific Ave. Telephone 41.
LONG BEACH: 401 Markell Bldg.
OCEAN PARK: 8 Ocean Park Bank Bldg. Telephone 63548.
VENICE: Zephyr & Trolleyway Telephone 61172.
SAN PEDRO: 623 Beacon Street.

MAIL TODAY.

Please send me, without obligation, birdseye view map of the Southern California Fields and Redondo Oil Map.

Name .....
Address .....
Please reserve for me.....shares subject to my investigation.

WILL SELL

Fuel Oil.....15c
Santa Fe Yerba, on hand...Cheap
Home No. 1 Oil.....$2.25
Pan American Consolidated ....Bargain
Pacific Union.....Under Mkt.
Pacific Oil 2½c
Pacific Petroleum 82c

FRANK OIL

Believe this is one of the best buys in this market today. Block on hand at attractive

WE WANT

Associated, Invader of Huasty, Texas United, Eagle, Adams Drilling.

WE BUY

LIBERTY BONDS
Send for Victory Bonds with coupons attached and highest prices for all other issues and Thrift Stamps.

Mining

Write for the immediate quotations of these shares.

IN THE MARKET
Stocks on the L. A. Stock Exchange
Recent sales $2.05 per share
Sales $2.22 per share
Information on this Company SENT ON REQUEST

HOUSEWORTH & COMPANY
STOCK BROKERS
Members L. A. Stock Exchange
Suite 311 W. Hellman Bldg.
Phone Phone Pico 2891.

We are glad to buy or sell stocks or bonds (any Stock Exchange in the world).

INVESTIGATE

Consolidated Aero-
.....@$1.00
Superior Cop-
.....@$1.00
Write for full particulars and Stock Reports.
J. C. THROOP CO.
Stock Exchange Bldg.
Phone 10161.

STOCKS AND BONDS IN SAN FRANCISCO.

[BY A. P. NIGHT WIRE.]

SAN FRANCISCO, April 5. — Following are today's closing quotations and sales on the San Francisco Stock Exchange:

Bonds—	Bid.	Asked.
Liberty Loan 3½s	90⅞	....
Associated Oil Co. 1st 5s, 1922	98	....
Cal. Gas & Electric Unif. & Ref. 5s, 1937	98½	86½
City Elec. Co. 1st Mtg. 5s, 1937	79½	81½
First Federal Trust Co. 1st Mtg. 6s, 1942	99½	101
Gen. Pipe Line 1st Mtg. 6s, 1925	....	100
L. A. Gas & Elec. Corp. 1st Ref. 5s, 1939	....	90
L. A. Railway 1st Mtg. 5s, 1944	73½	....
L. A. Railway Corp. 1st & Ref. 5s, 1940	....	62
Nationals Co. of Cal. Gen. & Ref. 6s, 1925	....	....
Pacific Gas & Electric Gen. & Ref. 5s, 1942	72½	....
Pacific Electric Ry. 5s, 1942	78½	79½
Pacific Tel. & Tel. Co. 1st Mtg. Col. Trust 5s, 1937	69	71
San Joaquin L. & P. 5s, 1945	85	85½
S. P. R. R. 1st Ref. 4s (fd.), 1955	74	87½
Union Oil Co. 1st Lien 5s, 1923	....	95
Valley Co. Power Co. 1st 5s, 1930	90	95
Western Pacific Ry. Co 5s, 1946	82½	82¾

SALES.

Morning session — Bonds: 2000 United States 3½s at 90½; 3000 do. 1st 4s at 90½; 2000 do. 4s at 85½; 1000 do. 2nd 4½s at 89¾; 7000 do. 2d 4½s at 89¾; 19,000 do. 4th 4¼s at 89¾; 4500 do. 5th 4¼s at 97¾; 3000 General Pipe Line 6s at 100; 1000 City Investment 5s at 88; 5000 Market street Ry. 5s at 77½; 15,000 Natromas 6s at 72½; 1000 Miller & Lux 6s at 101¾; 20,000 Pacific Tel. & Tel. 5s at 69¾; 1000 Pacific Gas & Electric 5s at 79; 3000 Sperry Flour 6s at 100; 1000 Western Pacific Ry. 5s at 82¾. Stocks: 10 Spring Valley Water at 61¼; 15 Bank of California at 200; 20 Pacific Gas & Electric 1st pfd. at 84; 10 do. at 84¼; 35 do. at 84½; 50 Pacific Gas & Electric common at 51¾; 100 Hawaiian Commercial & Sugar at 65; 20 Hawaiian Sugar at 40; 100 Honokaa Sugar at 8; 450 do. at 8½; 100 Hutchinson Sugar at 28; 25 Oceanic Sugar at 72; 18 Union Sugar at 65; 5 Union Oil of California at 1849; 20 Associated Oil at 116; 25 do. at 115½; 10 do. at 116; 10 Union Oil of Delaware at 35; 25 General Petroleum common at 1645; 65 do. at 166; 200 North American Oil at 1.90; 2000 do. at 1.97½; 4200 do. at 1.95; 2200 do. at 2.00; 3700 do. at 2.05; 100 Cal. Packers common at 81½; 37 Hawaiian Pineapple at 74.

Afternoon session — Bonds: 3500 U. S. Government 3½s of 1947 at 90½; 1000 do. 2nd 4s of 1942 at 89½; 1000 do. 1st 4¼s of 1947 at 90⅝; 35,000 do. 2nd 4¼s of 1942 at 89½; 3000 do. 3d 4¼s of 1928 at 92¾; 54,000 do. at 93; 3000 do. 4th 4¼s of 1928 at 89½; 1000 do. at 89¾; 12,000 do. 5th 4¼s of 1927 at 97¼; 1000 East Bay Water Co. 5½s at 80; 5000 General Pipe Line 6s at 100; 7000 Great Western Power 5s at 79½; 3000 Northern Cal. Power Co. 5s at 77½; 1000 Spring Valley Water Co. Gen. Mtg. 4s at 85; 2000 do. at 85¼; 5000 Western Pacific Ry. Co. 1st Mtg. 5s at 82¾. Stocks: 50 Associated Oil Co. at 115½; 25 do. at 115¾; 60 Cal. Packing Corporation at 81½; 30 General Petroleum common at 1645; 25 Hawaiian Commercial & Sugar at 65¼; 20 do. at 65½; 2000 North American Oil at 2.25; 1500 do. at 2.22½; 1000 Oahu Sugar Co. at 1400 do. at 2.17½; 10 Oahu Sugar Co. at 43; 10 Pauuhau Sugar Plantation Co. at 19¾; 20 Pacific Gas & Electric 1st pfd. at 84¾; 90 Pioneer Mill Co., Ltd., at 38¾; 720 Union Oil of Delaware at 36¾.

LIBERTY BONDS AT THE FINAL PRICES.

[BY A. P. NIGHT WIRE.]

NEW YORK, April 5.—Final prices of Liberty Bonds today were: 3½s, 96.64; First 4s, 91.20; Second 4s, 89.66; First 4¼s, 91.28; Second 4¼s, 89.70; Third 4¼s, 92.96; Fourth 4¼s, 89.90; Victory 3¾s, 97.94; Victory 4¾s, 97.86.

MINING QUOTATIONS IN SALT LAKE CITY.

[EXCLUSIVE DISPATCH.]

SALT LAKE, April 5.—Closing quotations:

	Close—		Close—
Alta Mish.	.02	Iron King	.35
Antelope Star.	.03½	Moscow	.09
Alta Con.	.10	Michigan Utah.	.09
Bullion	.07	New Quincy	.07½
Central Eureka	.02	O. K. Silver	.08
Cedar Talisman	.01½	Opohongo	.02½
Columbus Rexall	.07	Orig. Bamarck	.01
Colorado Con.	.09	Plutus	.06
Crown Point	.09	Prince Con.	.09
Emma Silver	.12	Paloma	.01
Empire Mines	.11	S. Pacific	.06
Eureka Copper	.35	South Standard	.01
Gold Chain	.10	Sells	.20
Grand Central	.45	Syndicate	.01½
Great Western	.09	S. K. Coal	2.10
Howell	.06	S. K. Con	1.67½
Home Run	.02	Silver Shield	.50
Hope of Israel	.08½	Tar Baby	.04½
Iron Blossom	.50	West Toledo	.03½
Indian Queen	.01	Walker Mining	5.90

OIL STOCKS.

[Furnished by A. H. Cray & Co., 119 West Fourth street, Los Angeles.]

NEW YORK, April 5.—Closing quotations:

	Close— Bid.	Asked.		Close— Bid.	Asked.
Industrials—			Sequoyah	1½	2
Air Redtn.	43	45	Island Oil	6¼	6⅜
Aetna Exp.	9⅜	9⅝	Mainland	5¼	5⅜
Chevrolet Com.	60	62	Mining—		
Curtis Aero.	7	10	Big Ledge	5-16	7-16
Holly	25	30	B. & N. Y.	⅛	¼
Do. pfd.	90	100	Cal. & L.	2¾	3
Lake Torp.	3	3½	Caledonia	85	95
U. S. Steamship	14½	15	Can. Con.	1⅛	1⅜
Sub. Boat	60	67	Cons. Ariz.	6.10	6.20
United M.	2⅞	3	G. Monster	3-16	¼
U. S. Steamship	2	7	Hecla	4¼	4⅝
Petroleum—			Howe	⅛	¼
Associated	2	2	Jim Blos.	⅛	¼
Atlas Ref.	....	....	La Verde	1¼	1⅜
Boss & Wyo	15-16	1	Kerr Lake	4⅝	4¾
Cadon	8¾	8⅝	Magma Cop	26	28
Cal. Basin	9⅜	9⅝	Mason Val.	2¼	2⅜
Cal. Eagle	1¾	1⅞	Motherlode		
Cal. Oil	2⅝	2¾	old	90	95
Maxwell	1¾	2	new	90	95
Gen. Rock	2⅜	2⅝	Nipissing	10¼	10⅜
Int. Pet.	2¼	2⅜	Ohio Cop.	3-16	¼
Mexican	1⅝	1¾	Ray Hero	⅛	¼
Midwest Ref.	105	107	Stewart	16	19
Midwest Oil	1⅜	2	Success	2	3
Do. pfd.	2½	2⅝	U. V. Ex.	3¼	3⅜
Northwest	38	42	Tono, Ex.	2	2¼
Omaha	1⅜	1½	Terrington	⅛	¼
Pan-Am.	1⅝	1¾	Cons. Con.	4¼	4⅜

CHICAGO EXCHANGE: PRICE RANGE, SALES

[EXCLUSIVE DISPATCH.]

CHICAGO, April 5. —Range and sales on the Chicago Stock Exchange today:

Sales.	Stocks—	High.	Low.	Close.	Previous close.
50	A. Decker pfd.	103½	103½	103½	94
105	Am. Rad. (new)	82	81	81	81
1,100	Am. Rad. sta.	1¾	1¼	1¼	1¾
5,110	Armour Leather	17¾	17	17	17¾
200	Do. pfd.	96	94¾	95	94½
5,350	Armour pfd.	100½	100	100½	99¾
100	Booth Fish. pfd.	65	65	65	65
25	Bristow	65¾	65¾	65¾	65
20	Chi. Ry. Inc. 1	20	20	20	20
125	C. C. & C. Rys.	1	1	1	1
12	Cudahy	99	99	99	98
197	Com. Edison	108	107¾	107¾	107¾
85	Cont'l Motors	11⅝	11⅝	11⅝	11⅝
20	Deere pfd.	100⅝	100⅝	100⅝	100
225	Godchaux	56	54½	55	52½
85	Hartman	91	91	91	91
585	Case Plow	21¼	20½	20½	20¾
4	Do. 1st pfd.	91½	91½	91	....
10	Do. 2nd pfd.	78	78	78	78
35	N. C. L. & P.	24	24	24	25
5,560	Libby	30⅝	30	30½	30¼
160	Lindsay	6¼	6½	6½	6⅜
50	Midwest pfd.	20	20	20	20
200	Meat Ward	39	38½	39	39
1,700	Nat'l Leather	14⅜	14⅛	14⅛	14½
490	Orpheum	32½	32½	32½	32½
50	Pub. Serv. pfd.	90	89½	89½	90
45	Q. Oats pfd.	97	96½	97	97½
30	Rec M.&org	27	26½	27	27½
50	Republic Truck	54	54	54	51¾
2,850	Sears-Roebuck	232	229	230	228
450	Shaw	87	86	86	85½
3,680	Stewart-W.	47¾	46¾	47	46½
445	Swift	121¼	120½	121¼	121½
200	Swift Int'l	45	44½	44⅝	44¾
15	Thompson	40	40	40	39
1,120	Union Carbide	71¼	70	70½	72
75	Un. Paperboard	24	23	23	27
150	Union Iron	63	62	62	68
600	Do. Biscuit	5⅝	5⅜	5½	....
140	Wahl	41	40½	41	40¼
230	Worst. Knitting	29¾	29½	29¾	29
10	Wilson pfd.	90	90	90	90½
75	Wrigley	81½	80	81	79
100	Waldorf System	21⅜	21⅜	21⅜	21¾

*Ex-dividend.

THE HIDE MARKET: MILWAUKEE PRICES.

[EXCLUSIVE DISPATCH.]

MILWAUKEE, April 5.—Hides: Green, No. 1 (according to weight,) 14@20; green No. 2 (according to weight,) 13@19; green No. 1 bull hides, 12@13; green No. 2, 11@12; part. cured hides, No. 1, other grades in proportion, 19@23; cured No. 1 hides 25 pounds up, according to weight, 18@23; No. 2, 25 pounds and up, 17@25; cured No. 1 bull hides 16@17; cured No. 2 bull hides, 15@16; dry salted hides, 25@34; No. 2 hides, 27@32; dry flint hides, 34@40; No. 2, 33@39. Horse hides No. 1, according to size, 7.00@8.50; No. 2, 6.00@8.50. Calf skins, G. S. No.1 veals, 8 to 15 pounds, 40@50; G. S. No. 2s, 12 pounds and up, 35@45; G. S. No. 1 kips, 30@35; G. S. No. 2 kips, 25@30; G. S. No. 1 runner, 20@25; No. 2, 18@20; dry flint skins, 40@60; dry salted skins, 34@54.

BOSTON COPPER MARKET

[Furnished by Logan & Bryan, Members New York and Boston Stock Exchanges, Van Nuys Bldg., Los Angeles.]

BOSTON, April 5.—Closing quotations:

	Close— Bid.	Asked.		Close— Bid.	Asked.
Ahmeek	70	72	Mass. Cop.	5	5½
Adventure	15	....	Majestic	17	22
Batopilas	.127	128¾	Mex. Metallic	15	20
Alaska	6	6¼	Miami	23¾	24
Allouez	34	35	Michigan	6¾	7
Algoma	49	50	Mck. Dar.	69	65
Am. Pneu.	1⅛	1⅜	Mohawk	69	70
Do. pfd.	6⅜	7	Monarch	....	70
Arcadian	4	4⅛	Nev. Cons.	11⅜	13
Arnold M.	40	75	Nixon	18	32
Ariz. Com.	12¼	13	N. Butte	16⅜	17
Barnes K.	50	125	Nev. Dang.	15	20
B. & C. Con.	6	9	New Idria	7	7½
Bos. Ely	80	125	New Com.	20	21
Baltic	4	5	Nev. Rivet	20½	27½
Bingle	50	125	Do. pfd.	80	84
Bingham	6¾	....	O. Lake	50	60
B. Hank	1	1⅛	Ohio	15	20
Bohemia	1	1⅛	Old Dom.	22	24
Bos. & M.	32	34	Osseo	40	50
Butte & L.	19	20	Onondaga	40	60
Butte & L.	19	20	Osceola	47½	48
B. & Mont.	60	68	Pond Creek	20½	21¾
B. & N. Y.	100	200	Quincy	90	91
Cal. & A.	64½	65¾	Rar Hero	75	100
Cal. & J.	20	30	Rainier	1	1½
Cal. & H.	352	355	Ray Cons.	19½	20
Canada	1	1⅛	Roof	50¾	50¾
Centennial	12	15	Seneca	13	15¾
Cherokee	20	25	S. Metals	20	22
Chief Cons.	4½	4¾	Shannon	1¼	1⅜
Cons. Ariz.	¾	⅞	St. Mary.	47	50
C. C. Mines	4	4½	S. Lake	2	2¼
Crown R.	36	50	S. Utah	15	25
Davis Daly	11⅜	11¾	Sup. & B.	4¼	4⅝
Dunbigh	27	33	Sup. Cop.	3½	3⅝
E. Butte	15	15½	Swift Int.	44	45
Fairbanks	71½	72	S. K. Co.	120½	121
First Nat.	1¼	1¾	S. W. Miami	....	....
Franklin	3¾	4	Full	5	6
Gadsden	70	90	Do. part.	4	5
Granby	45	46	Trinity	....	1¼
Gray Davis	35⅜	36	Utah Apex	3⅜	3⅝
Greene Can.	34	36	Utah Con.	8	9
Gtfd. Cons.	19	20	Utah Metals	2¼	2¾
Hancock	3¼	4¼	U. S. M. &	....	....
Helvetia	3	3½	S. com.	69	70
Hollinger	6	8	*Do. pfd.	46	47
Houghton	40	67	Un. Profit.	200	201
Isl. Creek	46½	46¾	U. V. Ex.	35	36
Do. pfd.	80	81	Shoe Mach.	45½	46
Indiana	70	100	Do. pfd.	85½	86
Iron Cap.	11¾	13	Ventura	17¾	17¾
Isle Royale	25½	25½	Victoria	3	3¼
J. Verde	5-16	7-16	Waldorf	21¾	22
Kerr Lake	⅝	¾	Winona	1¾	2
Keweenah	1¾	1⅞	Wolverine	18½	19¾
Lake Cop.	4	4½	Wyandot	1¾	2
La Rose	7-16	9-16	Wright	1	1⅛
La Salle	3	3½	St. Rec	11	13
Mason Val.	2¾	3	*Ex-dividend.		

NEW YORK CURB CLOSE.

[Furnished by Logan & Bryan, Members New York and Boston Stock Exchanges, Van Nuys Bldg., Los Angeles.]

NEW YORK, April 5.—Closing quotations:

	Close— Bid.	Asked.		Close— Bid.	Asked.
Anglo	27	28	Prairie P.	250	260
Borne S.	475	500	Solar Ref.	415	425
Buckeye	98	99	S. Pipe	145	150
Chalmette	200	210	S. P. Oil	315	325
Colonial	100	108	S. W. P. P.	82	87
Continental	620	640	S. Oil Cal.	348	349
Crescent	72	84	S. Oil Ind.	809	810
Cum'land	140	150	S. Oil Kan.	625	650
Eureka	135	140	S. Oil Ky.	615	650
Galena	72	80	S. Oil N. Y.	195	200
Do. old	100	108	S. Oil Ohio	490	510
Ill. Pipe	172	175	Texas & P.	95	100
Ind. Pipe	106	109	Union T.	124	128
Nat. Tran.	21½	22¾	Vacuum	420	430
N. Y. Pipe	102	103	Wash'ton	37	42
Ohio Oil	350	360	Inter. Pet.	41	42
Ohio Fuel	57	60	S. Oil Ohio pfd.	107	109
Oklahoma	98	....	Vac.	99	101
Prod. pfd.	94	....	*Ex-dividend.		
Prairie Oil.	625	645			

FLAXSEED MARKETS IN THE NORTHWEST.

[EXCLUSIVE DISPATCH.]

ST. PAUL, April 5.—Duluth flaxseed prices ruled higher near the close of the session. Nov. May closed 6 cents up at 4.90 bid; old May, 6 cents up at 4.86 bid, and July, 4 cents up at 4.75.

Minneapolis, No. 4 flaxseed on spot quoted at 4.85@4.95; shipments, 5 cars; last year, 2 cars.

NEW STORE OPENED.

Cunningham, Curtiss and Welch Occupies Fine Building.

Cunningham, Curtiss & Welch Company opened its fine new store at 722-25 South Hill street yesterday, fifty-one years to the day since the firm began business in this city. The building has been reconstructed at a cost of about $100,000, and the seven floors where business will be transacted hold a stock worth about $500,000. More than 100 persons are employed in the establishment.

The company, a division of H. S. Crocker Company, Inc., of San Francisco, Oakland and Sacramento, will continue to operate, for retail purposes only, its other store at 252 South Spring street.

Officers and department heads are: S. S. Kauffman, president; Fred J. Young, vice-president and manager; F. E. Watts, secretary-treasurer; Charles P. Kitts, assistant secretary; H. S. Morgan, manager wholesale department; E. E. Boyd, educational department; W. J. Applegate, retail department; Robert J. Burns, credit manager; Carl Ferman, office furniture, and G. P. Rikeman, advertising.

Many local firms and individuals sent floral pieces for the opening yesterday.

"Commercial Crises"

Valuable Book Free

One well-known business man remarked, "The American Company's frequent publications are not simply interesting and instructive; they are a most worth-while contribution to modern business literature."

"Commercial Crises" is of the same high standard that we aim to make a characteristic of all our books. It thoroughly discusses the present economic situation, showing the fundamental causes of previous crises, and suggesting precautions for averting any future panics.

Every manufacturer, wholesaler and banker who reads this book will want to keep it handy for frequent reference. Write or phone for your copy today.

The AMERICAN CREDIT-INDEMNITY CO. OF NEW YORK E. M. TREAT, PRESIDENT
ISSUES STANDARD UNLIMITED POLICIES

Edw. R. Roe, Special Agent,
Stimson Bldg.
Phone—Main 2638
Los Angeles, Calif.

WANTED

5 Standard Drilling Rigs and one Combination. Address W. F. Dunn, President Colorado Desert Oil & Gas Company, Brawley, Cal., c/o First National Bank.

LA MERCED OIL COMPANY

Presents an Oil Investment that Demands Consideration. More Information? Watch Our Advertisements or Call at

618 Story Bldg., Los Angeles

NOT STOCKS—NOT LEASES

But outright ownership of oil lands! YOU can own them. Ask

Black, Rowland & Company
Land Merchants
Suite 303, Merchants National Bank Bldg. Los Angeles

NEW ISSUE

1,250,000 Shares 7% Cumulative Participating Preferred
1,250,000 Shares Common

—OF THE—

International Oil & Transport Co.

One Share of Preferred and One Share of Common at $1.25 for the Two Shares (Par Value $1.00 Each)

Authorized Capital $35,000,000
Preferred 5,000,000 Shares
Common 30,000,000 Shares

The International Company has, by contract of purchase, large acreage and production in the Whittier Field showing large earnings, also valuable leased acreage in Ventura, Placentia and Compton Fields.

The Company has contracted to purchase the Hercules Refining Plant at San Diego, Cal., which has an oil refining unit of large capacity and units for large daily capacity of soap and chemicals.

The International Oil and Transport Company is officered and its affairs directed by men of long and successful experience in every branch of the petroleum industry.

The sale of this issue is authorized by the Commissioner of Corporations for the State of California

This offering is made subject to prior sale and shares will be allotted in the order of subscriptions received. Put your money where it will work for you and **DO IT NOW.** Telegraph, phone or write.

International Oil & Transport Company

Suite 405 Van Nuys Building
Telephone 15728 (Seventh and Spring) Los Angeles, Calif.

DAILY EASTERN CITRUS MARKETS

CITRUS FRUIT SHIPMENTS.
SOUTHERN CALIFORNIA.

	Oranges.	Lemons.
April 3	150	27
April 4	201	43
Total cars to date this season	15,486	2,941
Total cars to same date last season	13,106	3,255

CENTRAL CALIFORNIA.

April 3	47	1
April 4	38	2
Total cars to date this season	3,060	279
Total cars to same date last season	2,284	251

[EXCLUSIVE DISPATCHES.]

NEW YORK, April 5.—Thirty-one cars of navels, ten mixed cars, and one car of lemons sold. Market is calmly on best stock, lower on choice stock oranges. Lemons market unchanged. Raining.

NAVELS— Avge.
Orchard, Nah'p ..$3.05
Alta 4.80
Standard, Nah'p ..4.50
Royal, Gr. 4.80
Glenrosa 4.10
Native Son, KPCo. ..4.20
Contest, Str. 4.10
State Flower 4.30
Black Cat, ACGr ..4.00
Green Cr., ACGr ..3.85
Kamsteeg, imp., OR 3.40
Kamsteeg, ORx ..4.20
Imp., AHz 4.20
Frankel, imp., AH ..4.20
Alta Crosa, AHz ..4.15
Dakosta, AHz ..3.80
Garfias, Imp., Stiv 4.00
Brownie, imp., AHz 3.75
Rives 3.80
Pet. Str. 3.80
Redlands Best, RH 4.30
Port Pitt, ACGr ..4.40
Old Mill, ACGr ..4.10
Quail, ORx 4.80
Coyote, ORx 3.70
Quail, ORx 4.30
Big Chief, SAz ..3.80
Highway, SAz ..4.05
Woodcraft, ACGr ..4.30

NAVELS— Avge.
Paul Nygren, Lazy ..4.50
Corona Belle, Gr. ..4.15
Queen Bee, Gr. ..4.15
Royal, Gr. 4.00
Hercules, SAz ..4.70
Orlando, SAz ..4.00
Athlete, SAz ..4.10
Alhambra, Str. ..4.30
Florence, Cory ..4.10
El Verano, ACGr. ..4.30
Mocho, ORx ..4.20
Sunset, ORx ..4.20
Buck, ORx 4.80
Kenilworth 4.20
Imp., AHz 4.20
Pleasant, imp., AH ..4.00
Schoolboy, imp., AHz ..4.25
Rives 3.80
Redlands Best, RH ..4.30
Port Pitt, ACGr ..4.40
Old Mill, ACGr ..4.10
Quail, ORx 4.80
Coyote, ORx 3.70
Quail, ORx 4.30
Big Chief, SAz ..3.80
Highway, SAz ..4.05
Woodcraft, ACGr ..4.30

NAVELS— Avge.
Middendale, RMx ..3.00
El Verano, ACGr ..5.10
Redlands Best, RH ..4.80
Blue Goose, Gr. ..4.00
Alta Loma, ORx ..3.05
Mocho, ORx 4.00
Pronghorn, ORx ..3.00
Boston, STx 5.00
Tunnel, STx 3.15
Silver, ORx 3.40
Quail, ORx 3.00
Quail, ORx 2.80
Port Pitt, ACGr ..4.10
Old Mill, ACGr ..4.25
Pleasant, imp., AH ..4.00
Cougar Cove 3.90
Parrot, SAz 4.90
Schoolboy, imp., AHz ..4.25
El Camino, SAz ..3.70

LEMONS— Avge.
Pomeroy, Gr. 2.10
Pet. Str. 3.65
Greenfield, ORx ..3.10

(Halves.)
El Cerrito, Gr. ..2.70
Cho 2.25
El Cerrito, Gr. ..2.05
Cry Rain, Gr. ..2.05

SEEDLINGS—
Alta Crosta, AHz ..2.80
Port Pitt, ACGr ..1.95

SWEETS— Avge.
Over There, ABCo. ..2.40
Al ACO 3.20
Golden Gr., ACO ..2.50
Thor, APO 2.80
Carnation, NOr ..3.00

SEEDLINGS— Avge.
Over There, ABCo. ..4.00
Over There, ABCo. ..4.00
Golden Gem, ACO ..4.25

TANGERINES— Avge.
(Halves.)
Blue Seal, ACGr. ..4.00
Pet, SDr 3.00

NAVELS— Avge.
Canon, ACGr 4.35

LEMONS— Avge.
American, EPOr ..2.80
Yorba, NOr 2.90
Linda, NOr 2.40
Trail, ACGr 2.95

ST. MICHAELS— Avge.
Ormenella, NOr ..3.00
Colorado, NOr ..3.20

(Halves.)
Crest, ORH 3.50
Brentmen, ORx ..2.75

NAVELS— Avge.
White House, AHz ..3.50
Golden Gr., AHz ..4.00
P. Chicken, AHz ..4.00
Spanish Girl, AHz ..4.00

LEMONS— Avge.
Verdon, STx 4.75
Juicy-O, STx 3.10

LEMONS— Avge.
Canon, Gr. 3.90
P. Chicken, AHz ..3.10
Commercial, AHz ..3.80

VALENCIAS— Av

The Right Glasses
Improve Personal Appearance

—Quite as important as the right lens is the manner in which your glasses are fitted to conform to your facial requirements.

—Glasses well chosen become a distinguishing factor in personal appearance—an adornment to the features.

—Our expert service includes the providing of perfect glasses for Vision, Comfort and for Correct Design Construction.

More than 33 years adherence to highest standards has given "Marshutz" a reputation for superior optical service.

MARSHUTZ OPTICAL CO.
227 WEST SEVENTH ST.
Between Broadway & Spring
75 Feet from Broadway
ESTABLISHED 1887 TEL. BDWY. 6375

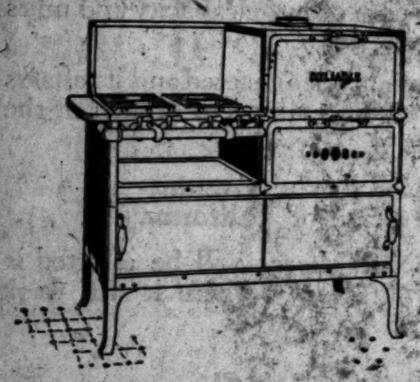

You're Sure of Satisfaction When You Buy a "Reliable"

Here is a gas range that any woman would be proud to own. It has 4 burners, white enamel door panels, white enamel drip and broiler pans, a large sliding door warming closet—and is priced at $60.50.

You'll be glad you made YOUR choice a "Reliable."

"EASY PAY TERMS"

Eastern Outfitting Co.
"As Famous the Girl—As Famous the Name."
620-626 So. Main St.

A pair of world beauties—
ANNETTE KELLERMAN
the "Queen of the Sea" and
A PERFECT CREAM DOUGHNUT
"the Champ of the pastry league"

you'll get along swimmingly at the—

Original Perfect Cream Doughnut Shops

Sears & Poplin Owners
207 West Fourth
OPPOSITE ANGELES HOTEL

Russian Imperial Method—George Smart, Artist
Classical Character Interpreters and Fine Dancing.
Class and private. New classes April 15th. Catalogue upon request.
PAYNE'S DANCING ACADEMY, "Where Dancing is An Art."
Phone 836631. 3515 Orange Ave.

BOOKS TO FIGHT RED DELUSIONS.

National Library Programme Given Approval Here.

Eastern Leaders Map Drive to Combat Ignorance.

Southern Californians will Help Raise Great Fund.

Bolshevism is to be reduced, industry broadened, education aided and enhanced, standards of citizenship raised and our foreign population given enlightened appreciation of American institutions through the enlarged programme of the American Library Association, better known as the "books for everybody" campaign, facts about which were presented at the regional meeting of the library trustees of Southern California in the Hall of Recorder yesterday, by Dr. Frank P. Hill, librarian of the Brooklyn Public Library and secretary of the enlarged programme committee and by G. M. Tripp, librarian of the New Bedford (Mass.) Public Library, who are touring the country to arouse interest in the campaign. The meeting unanimously indorsed the campaign and voted to aid in the raising of $2,000,000 to finance it.

"Of America's population 60,000,000 are without library facilities and 15,000,000 of those are foreign born," said Dr. Hill. "A large number of the latter are unable to read English. One of the aims of the enlarged programme will be the publishing and circulating of Americanizing books in the languages of those adopted peoples. That is only one of twenty-five aims of the programme, however. Another is co-operation with great industries which will enable us, through libraries, to make their employees better workmen and enable the latter to earn better pay. The war taught us that all you need do is show a young man how reading certain books will better him in the field of his ambitions and he is eager for those books. Every public library is a gold mine of education in which any citizen may enrich himself, but we must bring the libraries and the people closer together.

"Los Angeles is far ahead of most of the country, but you must do missionary work to bring your neighbors up to your standard. The Los Angeles County Library, with Miss Celia Gleason as librarian, has organized the work in 122 of the 154 school districts which, under the State law, are permitted the privileges of the county library. You must help Nevada and Utah."

Milton J. Ferguson, State librarian of California and regional director of the enlarged programme for Utah, Nevada and California; Miss Zaida Brown, librarian of the Long Beach library; Miss Julia Babcock of Bakersfield, Miss Helen Haines of Pasadena and others, also spoke.

Dr. Hill and Dr. Tripp leave today for New York.

NO WELLS IN PARKS.

City Attorney Rules Oil Hunt in Playgrounds is Illegal.

Drilling of oil wells in the city parks is illegal, according to an opinion sent to the Board of Public Works yesterday by City Attorney Burnell.

Public Works Commissioner Treat had stated that it might prove profitable for the city to drill for oil in Elysian Park, where there are evidences that oil lands exist. The oil discovered, the commissioner believed, could be used on the streets of the city. The opinion of the City Attorney's office says:

"The courts are practically unanimous in holding that where land is dedicated as a public park, any use which interferes with or is not related to the public enjoyment and use of said land as a park is a diversion from and inconsistent with the use for which said land was dedicated.

"The drilling of oil wells has no relation to and would interfere with the use of the park for park purposes, and it is not authorized by the proviso in section 119 of the charter. It is my opinion that it will be a violation of the dedication of the park and illegal."

ASKS DAMAGES FROM PULLMAN COMPANY.

WOMAN SAYS CONDUCTOR INSULTED HER, WAS OTHERWISE MOLESTED.

Hardships of a mother traveling with two children from Chicago to Los Angeles are told in a suit for $30,000 damages filed yesterday by Mrs. Sarah F. Jackson against the Pullman Company. For being molested and insulted, as she claims, by the conductor of her car, she asks $10,000, out of the total.

The complaint, prepared by Attorney C. P. Johnson, says Mrs. Jackson bought tickets, the route to be through the mountain division and New Mexico on the Santa Fe. She says she had two berths and put the children in them. While she was disrobing and preparing for bed, the Pullman conductor pulled the berth curtains apart, put in his head and demanded that she leave the car. He said a mistake had been made in the tickets.

Mrs. Jackson objected to being transferred, but says she was compelled to leave the warm car for another that was cold, and which went by way of Kansas. The conductor, she says, went to her berth several times, tried to encourage conversation and insulted her.

DROP BROWN CASE.

Discharge Negro Politician as "Evidence Insufficient."

George S. Brown, former negro politician, who was one of the State's main witnesses in the case it lost against former Mayor Woodman, was discharged yesterday by Judge Craig. Brown was accused of perjury growing out of the so-called "straw-bond" cases, but during the Woodman trial was granted immunity by the District Attorney. The dismissal was upon motion of Deputy District Attorney Fricke for "insufficient evidence."

BANK HEAD BUYS BURGLAR'S KIT.

Outfit Sold at Auction to Satisfy Claim Against Convicted Bandit.

A set of burglar's tools, used by Lewis B. Harris, convicted bank bandit, in opening a vault of the First National Bank of Artesia, yesterday became the property of A. R. Frampton, president of the bank.

The bank recently obtained a judgment against Harris for $15,000, of which part has been satisfied by the sale of an automobile and jewels owned by Harris. The tools used to open the vault, including an acetylene torch, asbestos mask, blanket and gloves, and a valuable suit case, were sold at auction by Capt. A. C. Jewett of the Sheriff's office, to satisfy the judgment. Mr. Frampton purchased all for $10, being the only bidder.

GET THIRTEENTH JUROR.

Extra Man Sworn in to Insure Carson Case Completion.

A thirteenth juror, H. R. Bierbower, was sworn in yesterday in Judge Craig's court to sit in the retrial of Ernest Carson, a negro, accused of the murder of George E. Sleeper, a Pacific Electric motorman. In the previous case the jury failed to agree. Carson's twin brother, Elgin, jointly accused of mrduer, has not come to trial yet.

During the first hearing one of the jurors was very ill and at one time it was feared the case would have to be stopped and a new jury obtained.

TELL DYER'S CLIMB TO HIGH-RAIL JOB.

Joseph H. Dyer, the Southern Pacific's new general manager, is making an inspection trip over lines in this vicinity.

At first a track walker Mr. Dyer in 1887 became a brakeman on the Nevada County Narrow Gauge Railroad. Then he was successively maintenance of way foreman, brakeman for the Southern Pacific freight conductor, traveling conductor, chief yardmaster, Sacramento division; trainmaster, superintendent Shasta division, superintendent Tucson division, superintendent Sacramento division.

The year of the Panama-Pacific Exposition he was appointed assistant general manager of the Southern Pacific—Pacific system, with headquarters at Portland and under Federal control was named general manager at San Francisco. He did so well in this new position that when the roads went back to private control he was told to keep his title.

IT COMES EAST FOR AL BARNES.

Showman has Too Many Court Engagements, it Seems.

Misses One, but Judge Holds a Special Session.

Pleads not Guilty to White Slave Accusation.

After seeing his circus on its way from Stockton to San Francisco, George Alpheus Barnes Stonehouse, known on the four-sheet posters as Al G. Barnes, slipped back to Los Angeles yesterday to keep two nearly-simultaneous engagements in the local courts.

The first was before Justice Hinshaw, early yesterday morning, to answer a charge of perjury growing out of the showman's testimony in the recent divorce suit of his wife, Mrs. Dolly Barnes-Stonehouse. Barnes appeared in court with his attorney, Leo V. Youngworth, who had previously deposited bail, and the hearing was set for April 27.

As a result of the justice court's engagement, the showman missed the 10 o'clock appointment he had with United States District Judge Trippet to answer a charge of bringing Katherine Thompson and Jane Hartigan from Arizona to Los Angeles in violation of the Mann White Slave Act.

"It will go over until 2 o'clock," said the court.

But just as court adjourned in came Barnes, heading a pocket-sized street parade of candy and outside privilege men.

Would the court hold an extra session to accommodate the showman queried Barnes's attorney, Leo Youngworth? The court would, and orders were immediately given for the grand entry of Barnes.

"George Alpheus Stonehouse; is that your true name?" asked Clerk Morgan of the accused.

"No, sir," answered Barnes

"What is it?" came right back.

"My mother christened me as George Alpheus Barnes Stonehouse," said the showman.

"That is a mere detail," said Judge Trippet.

"How do you plead, guilty or not guilty?" pursued Mr. Morgan.

"I am not guilty, sir."

Assistant United States Attorney Lawson then stated that it has been agreed that the case should be set on a ten days' notice of the government.

Not a word was said about that demurrer to the indictment that was to have been filed.

ON A WAR TAX CHARGE.

J. J. Mountain, proprietor of a small downtown confectionery, was taken into custody yesterday on the charge of defrauding the government of the war tax due on ice cream and soft drinks. It is probable that the case will be settled out of court. It is understood that about $400 is involved in the case.

Better for you than tea or coffee—
Instant Postum
Delicious coffee-like flavor.

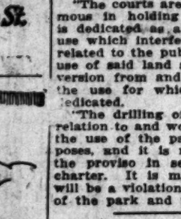

Made instantly in the cup.
Costs less than tea or coffee.
Sold by all grocers

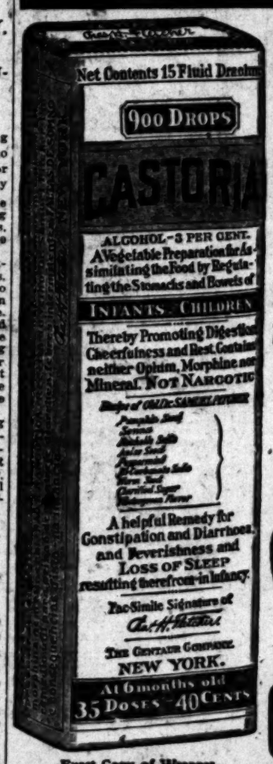

CASTORIA
For Infants and Children.
Mothers Know That Genuine Castoria Always Bears the Signature of Chas. H. Fletcher. In Use For Over Thirty Years
CASTORIA

Exact Copy of Wrapper. THE CENTAUR COMPANY, NEW YORK CITY.

THIS STORE OPEN ALL DAY SATURDAYS

Hamburger's
ESTABLISHED 1861
Home 10063 —— PHONES —— Bdwy. 1168

Women's and Misses' Suits
Reduced to
65.00

Briefly, Here Are the Facts:

—Reductions on our own high-grade suits and a special purchase, combine in this event. Many one and two of a kind styles among them. You get exclusiveness.

Materials

—Tricotine, Poiret twill, serge, velour, velour checks — the season's most fashionable fabrics as you will see. Such desirable colors as black, navy, brown, rookie and others.

Linings

—One of the smartest and prettiest features. Pussy willow, crepe de chine, radium, foulard. Both charming figured effects and plain contrasting shades.

Styles

—Smart, practical, plainly tailored styles that have the look of custom tailored suits, belted models, the dashing little straight jacket effect, every good style is represented. Trimmings of braiding, silk embroidery, buttons.

Tailoring

—Linings are hand felled. The tailoring and needlework are of the best. All this means not only that distinctive air the well dressed woman delights in, but satisfactory wear. These suits come from the country's foremost makers.

—Add to these significant facts, that 14, 16 and 18-year sizes, for misses and small women, are included, 42½ to 52½ sizes for large women, and 34 to 44 sizes for the average figure, and you realize how thoroughly all needs are met in suits at this one value-giving price—65.00.

(Hamburger's—Second Floor—Today)

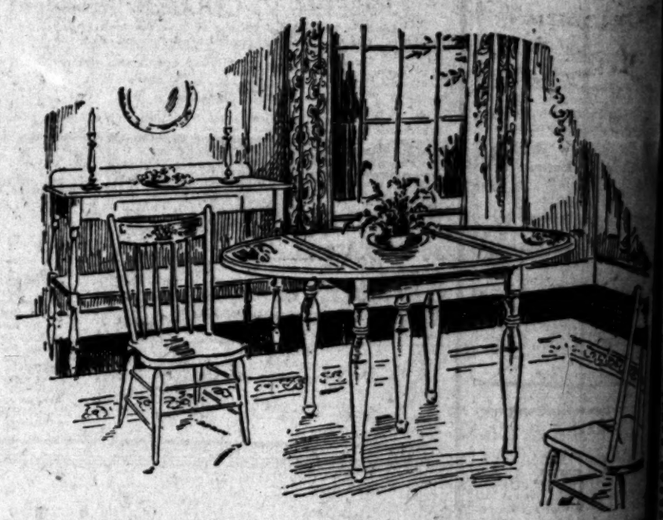

Breakfast Sets! Special Offering
A Feature of the Many
Wonderful Values at Barker Bros

Breakfast is rapidly coming into its own as an important meal of the daily "three squares," now that such fascinating furniture is being designed especially to make a cheerful environment for the partaking of the morning repast.

Barker Bros. have for months been leading in the display of this particular kind of furniture, and now while our Special Sale of Furniture is in progress, we are featuring a number of our Breakfast Sets at surprising price reductions.

The set pictured above is finished in white enamel, decorated with design of a basket of bright posies. The drop-leaf table may be extended to six feet in length. The serving table has a shelf and one roomy drawer. The four dainty chairs are in keeping with the style of the set.

The regular price of this set, complete, was $121.75; the special price is	$90.75
The same set without the extension feature is	$80.50
Or, without the serving table, it is	$63.00

The reductions on one lot of beautifully decorated sets range from 20 per cent. to 40 per cent. Some of them are of the Windsor design, with drop-leaf tables.

All of them express the cheerful "Good morning" atmosphere in their color tones of brown and ivory, gray, heliotrope, black or white enamels.

Complete Home Furnishers
Barker Bros
ESTABLISHED 1880
724 to 730 South Broadway